

Existing Ground Floor

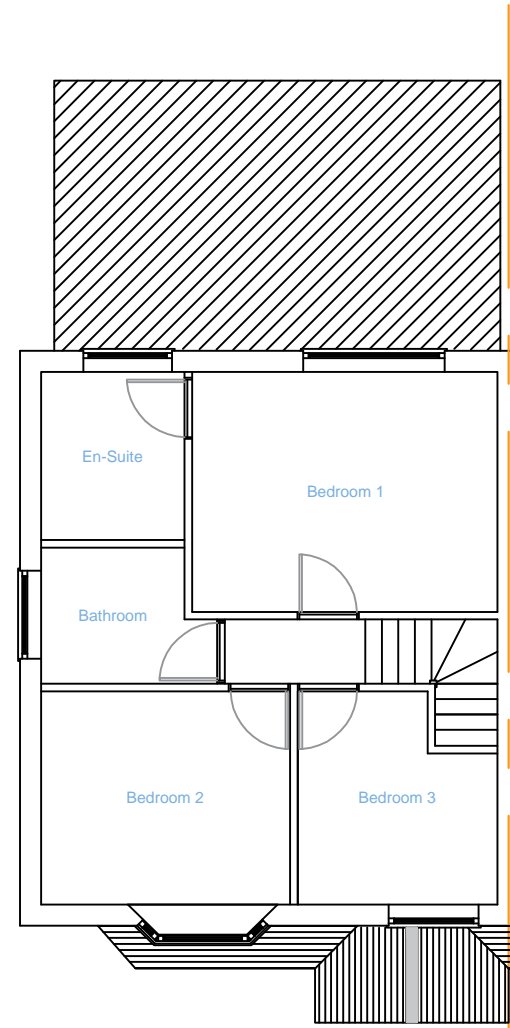

Existing First Floor

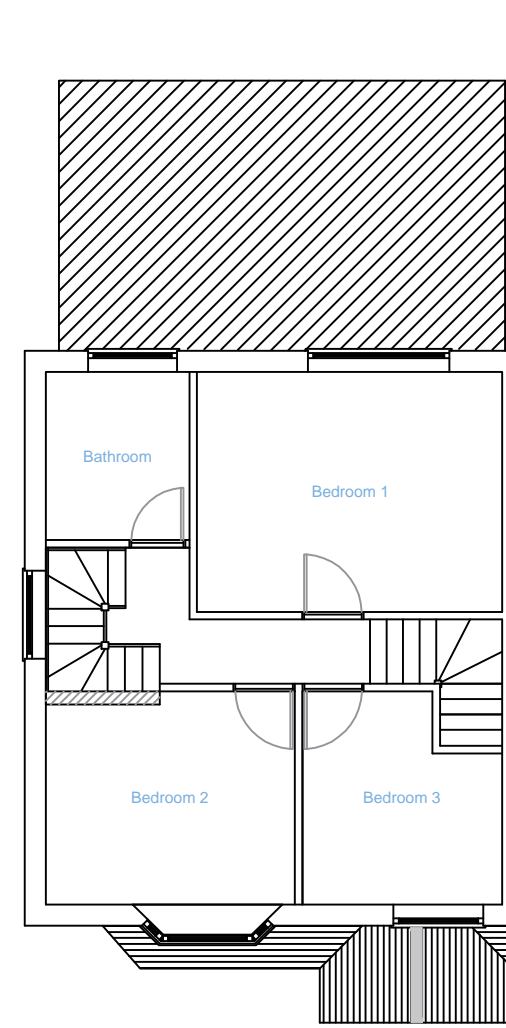

Proposed First Floor

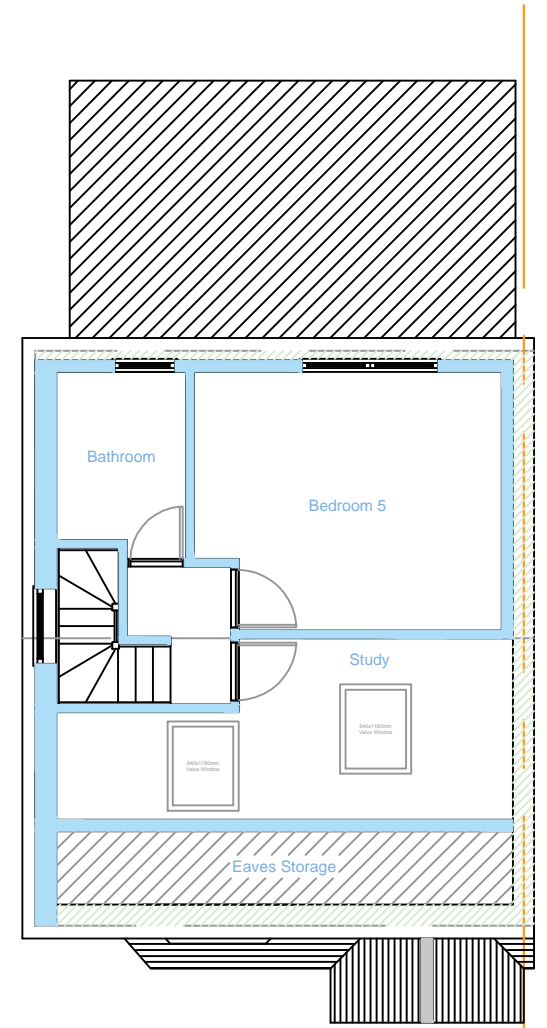

Proposed Second Floor

Scale 1:100



CLIENT: Mr K Miah 26 Keith Road, Hayes UB3 4HW			
ARCHITECT: IMS Design & Build 80 East Road, West Drayton, UB7 9HA Email: a_sahid@hotmail.com Mob: 07791116802			
SITE: 26 Keith Road, Hayes UB3 4HW			
TITLE: Existing & Proposed Floor Plan			
SCALE: 1:100	SIZE: A3	DATE: 04-07-2022	DRAWN: MS
DRAWING NO: 1KR-KM-001			REVISION: A01