

Existing Ground Floor Plan
Scale 1:100

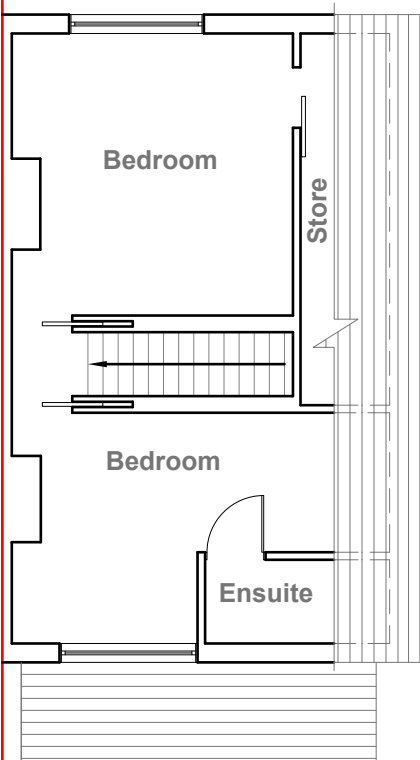

Existing First Floor Plan
Scale 1:100



Existing Front Elevation
Scale 1:100

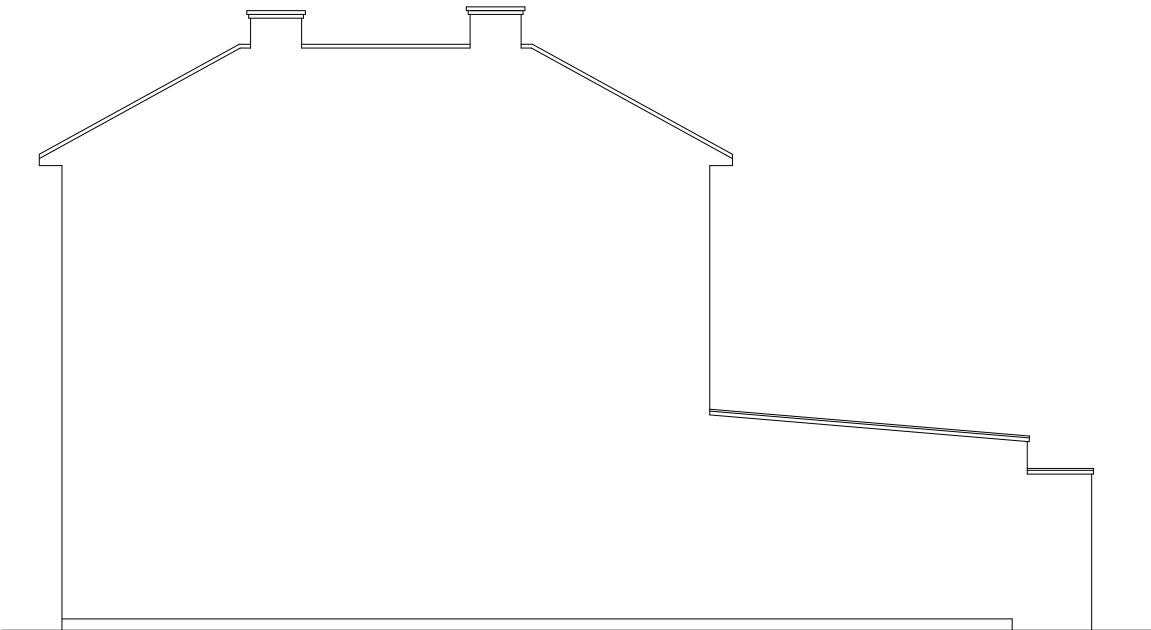

Existing Side Elevation
Scale 1:100

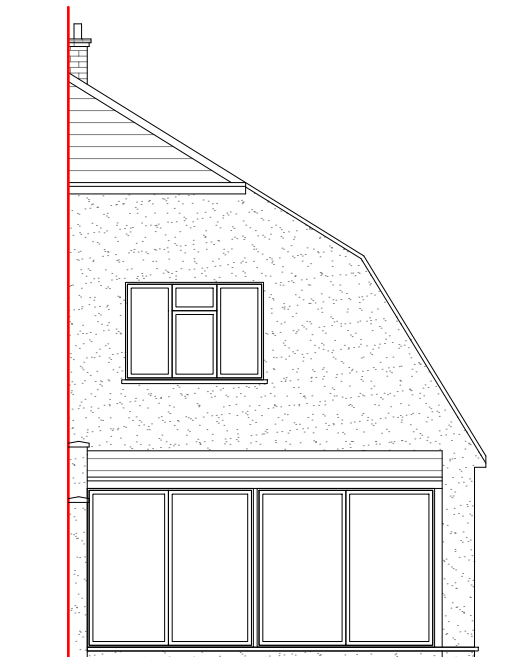

Existing Rear Elevation
Scale 1:100



Existing Side Elevation
Scale 1:100

GENERAL NOTES:
1. ALL DIMENSIONS ARE IN MILLIMETER.
2. VERIFY ALL DIMENSIONS AND CONDITIONS BEFORE BUILDING OR STARTING CONSTRUCTION. NOTIFY THE DESIGNER IMMEDIATELY OF ANY DISCREPANCY OR VARIATION.
3. ALL WORK TO COMPLY WITH CURRENT BUILDING REGULATIONS AND CODES OF PRACTICE



Title: Existing Floor Plans	
Site Address 8 Hardinge Close, Uxbridge. UB8 3BZ	Scale: 1:100 @A3 Date: 11/08/2022 Drawing No.: 2022/110 -01 Drawn By: RO
Revision Date:	Faluck Patel
e:mail - faluckpatel@yahoo.com (M) +44 (0) 7871 466 254	

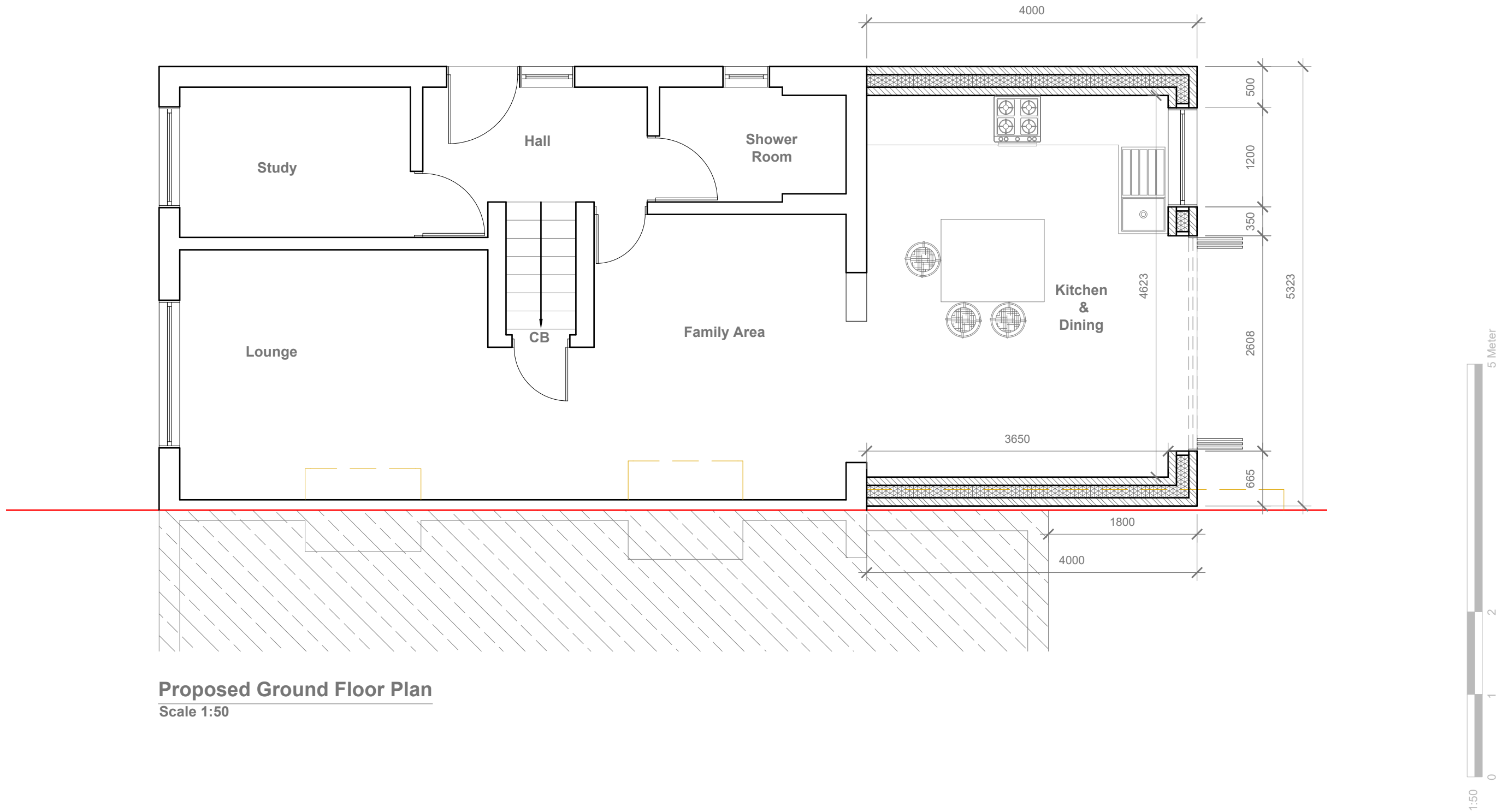

Proposed Ground Floor Plan
Scale 1:50

GENERAL NOTES:
1. ALL DIMENSIONS ARE IN MILLIMETER.
2. VERIFY ALL DIMENSIONS AND CONDITIONS BEFORE BUILDING OR STARTING CONSTRUCTION. NOTIFY THE DESIGNER IMMEDIATELY OF ANY DISCREPANCY OR VARIATION.
3. ALL WORK TO COMPLY WITH CURRENT BUILDING REGULATIONS AND CODES OF PRACTICE

Title:

Proposed Ground Floor Plan

Site Address
8 Hardinge Close,
Uxbridge.
UB8 3BZ

Scale: 1:50 @A3
Date: 11/08/2022
Drawing No.:
2022/110 -02
Drawn By:
RO

Revision Date:

e:mail -
faluckpatel@yahoo.com
(M) +44 (0) 7871 466 254

**Faluck
Patel**

Proposed External Finish
Materials to Match Existing
External Finish Materials



Proposed Front Elevation
Scale 1:100

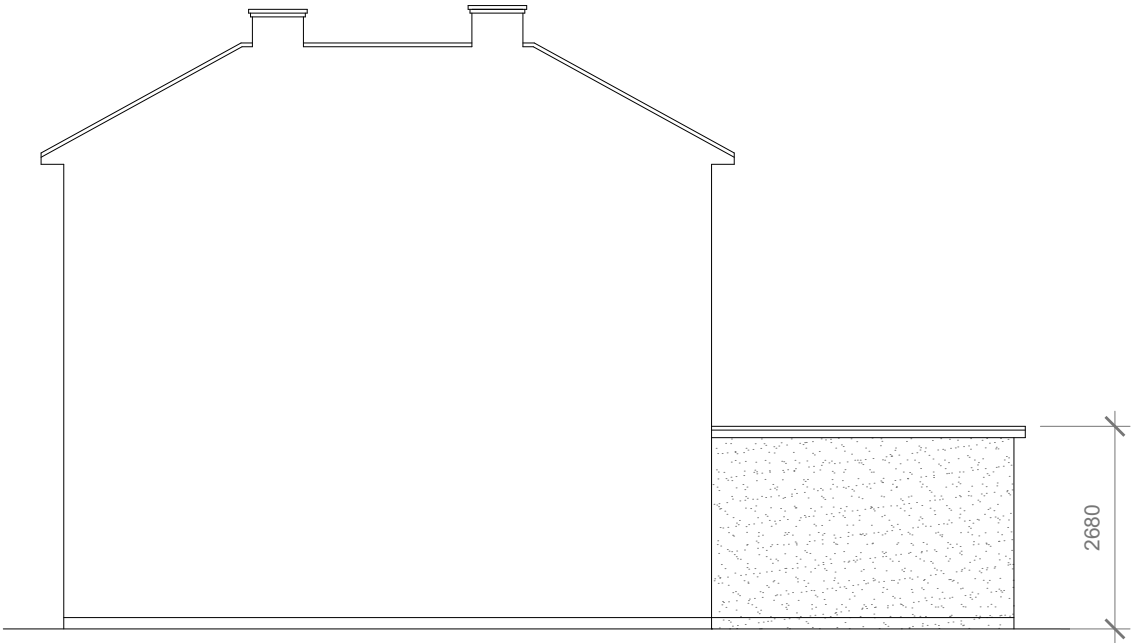

Proposed Side Elevation
Scale 1:100

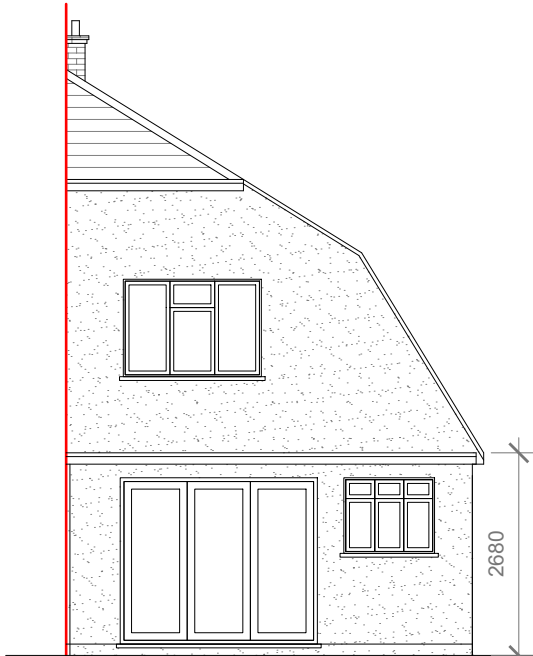

Proposed Rear Elevation
Scale 1:100



Proposed Side Elevation
Scale 1:100



GENERAL NOTES:
1. ALL DIMENSIONS ARE IN MILLIMETER.
2. VERIFY ALL DIMENSIONS AND CONDITIONS BEFORE BUILDING OR STARTING CONSTRUCTION. NOTIFY THE DESIGNER IMMEDIATELY OF ANY DISCREPANCY OR VARIATION.
3. ALL WORK TO COMPLY WITH CURRENT BUILDING REGULATIONS AND CODES OF PRACTICE

Title:

Proposed Elevations

Site Address

8 Hardinge Close,
Uxbridge.
UB8 3BZ

Scale: 1:100 @A3

Date: 11/08/2022

Drawing No.:
2022/110 -03

Drawn By:
RO

Revision Date:

e:mail -
faluckpatel@yahoo.com
(M) +44 (0) 7871 466 254

Faluck
Patel