

FOR CONSTRUCTION PURPOSES DO NOT SCALE FROM THIS DRAWING.
ALL DIMENSIONS TO BE CHECKED ON SITE. ANY DISCREPANCIES MUST
BE REPORTED TO THE ARCHITECT FOR VERIFICATION PRIOR TO
COMMENCEMENT OF THE EFFECTED WORKS. IF IN DOUBT ASK. THIS
DRAWING IS COPYRIGHT.

Date	RevNo	Revision note
Rev	12th Nov '24	Preliminary issue
A	16th Jan '25	Elevations and section amended to match plan
B	20th Jan '25	Removal of boundary fence and rear doors

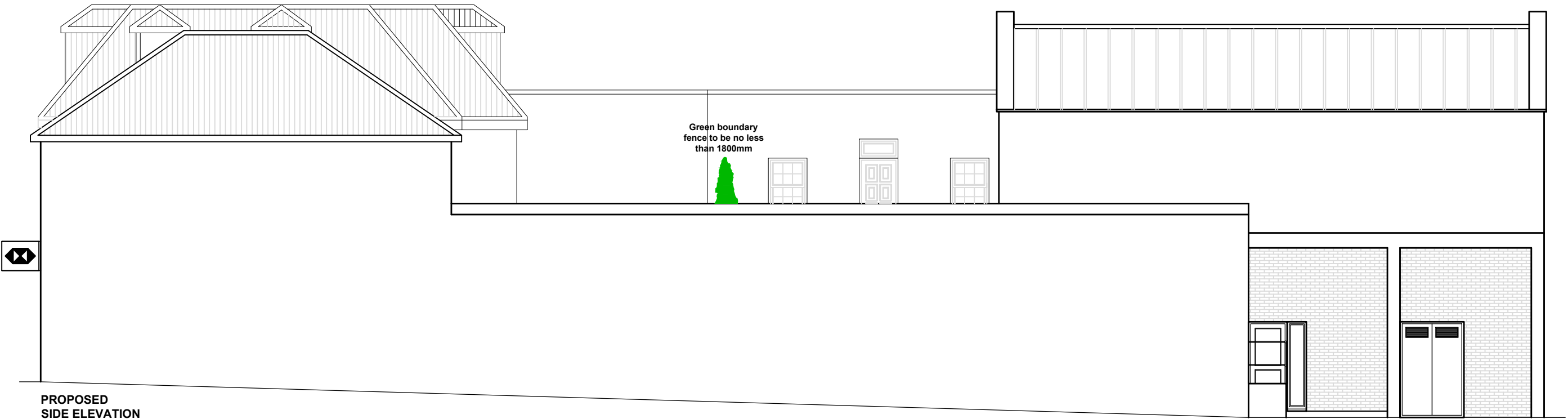

PROPOSED
SIDE ELEVATION

Roof to be pitched with a
zinc standing seam covering

External finish
to be rendered and painted

New windows/doors
to be double glazed
to match existing

External finish
to be facing brickwork
to match existing

DPC to be no less than
150mm above ground level

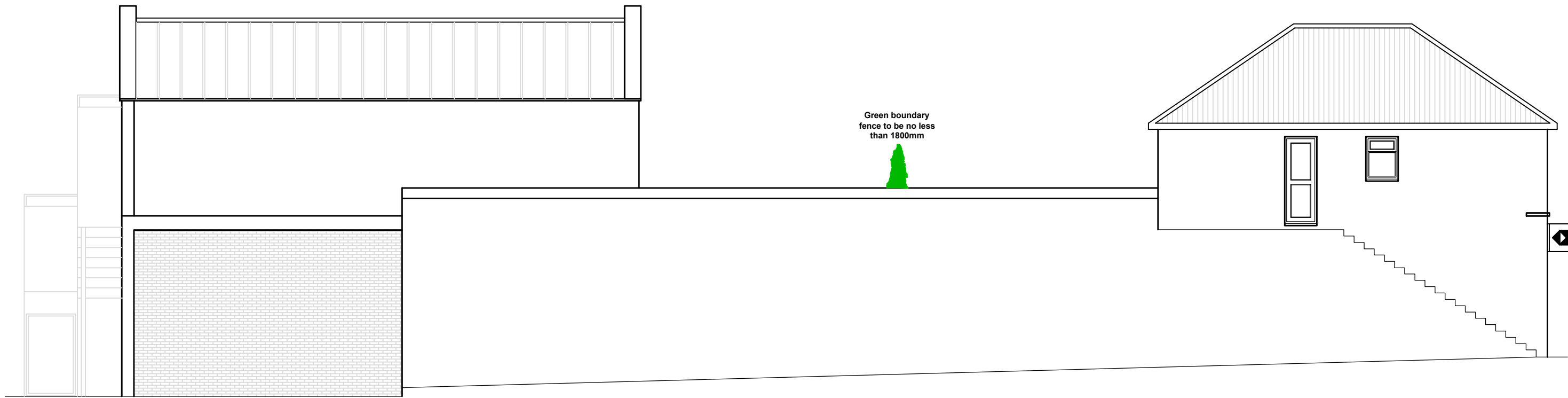

PROPOSED
SIDE ELEVATION

Roof to be pitched with a
zinc standing seam covering

External finish
to be rendered and painted

New windows/doors
to be double glazed
to match existing

External finish
to be facing brickwork
to match existing

DPC to be no less than
150mm above ground level

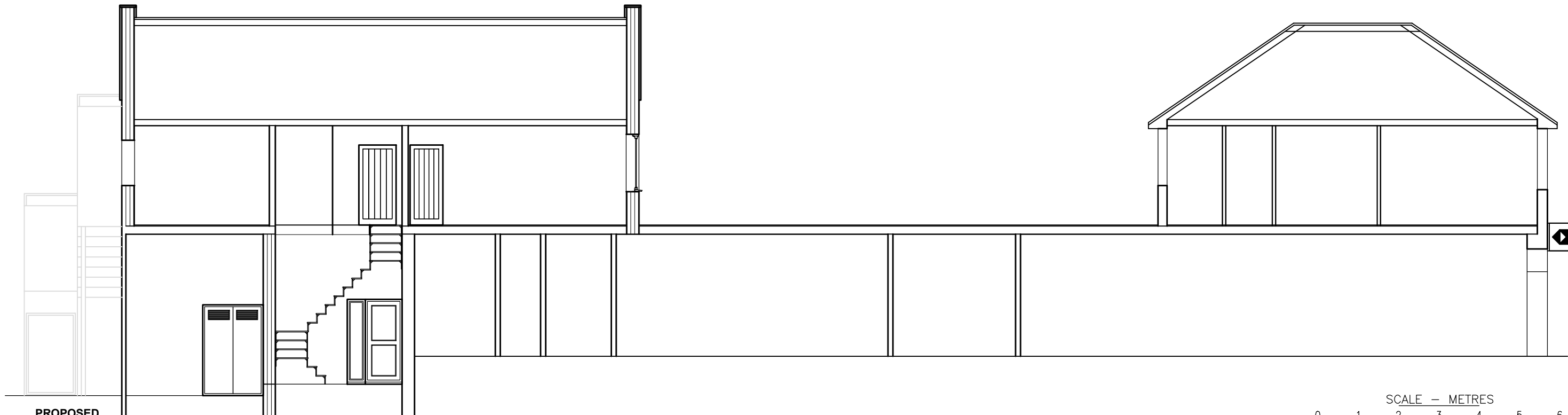

PROPOSED
SECTION

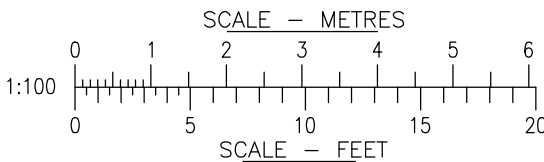

jpb
architects

BROOK HOUSE
54A COWLEY MILL ROAD
UXBRIDGE UB8 2FX
TEL: (01895) 272 446
FAX: (01895) 272 483
EMAIL: admin@jpbarchitects.co.uk

JOB TITLE
65 High Street
Ruislip
HA4 8JE

DRG TITLE
Proposed
Side elevations and section

SCALE @ A2
1:100@A2

DATE
July '24

JOB NO.
11208

DRG NO.
216

REV
B