



SHAKTHI CONSULTING UK LTD
BRIDGING THE GAP TO PROVIDE INNOVATIVE SOLUTIONS

Notes :

1. This drawing is not for construction.
2. All Dimension are in millimeters.
3. All dimensions are to be checked on site and the Architect is to inform of any discrepancies before construction commences.
4. All references to drawings refer to current revision of that drawing.

WALL LEGEND	
	Existing Wall
	Proposed 100 mm Non-Loadbearing Stud Wall
	Proposed Dormer Wall

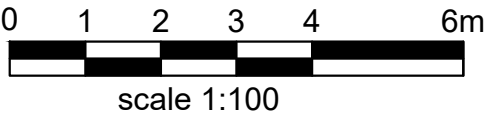

Client -
Project - 220 W End Rd, Ruislip, HA4 6DU

Scale 1:100@A3 Date - 05-11-2024

Drawn By Checked By

Project No. Drawing No. Revision
03 -

Project Description
- Double Storey Side Extension

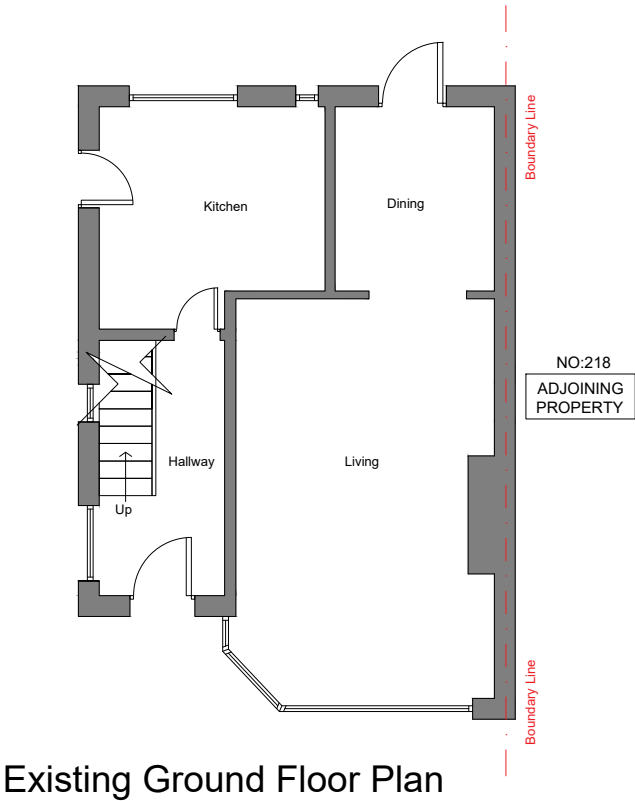

Existing Ground Floor Plan

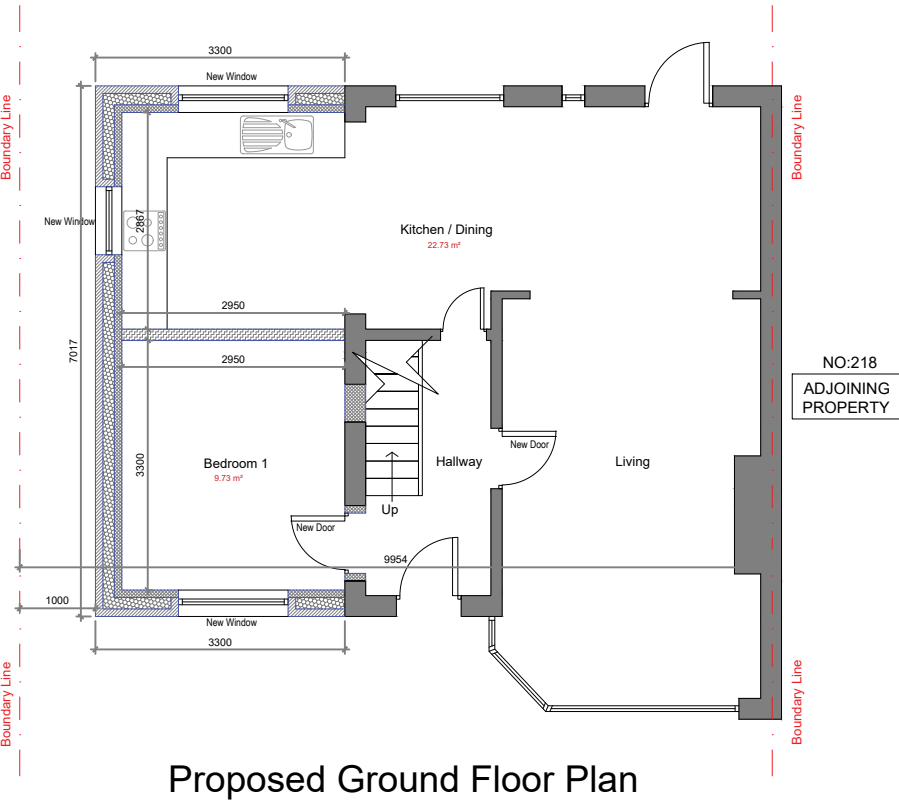

Proposed Ground Floor Plan