

1 Front Existing
1 : 100

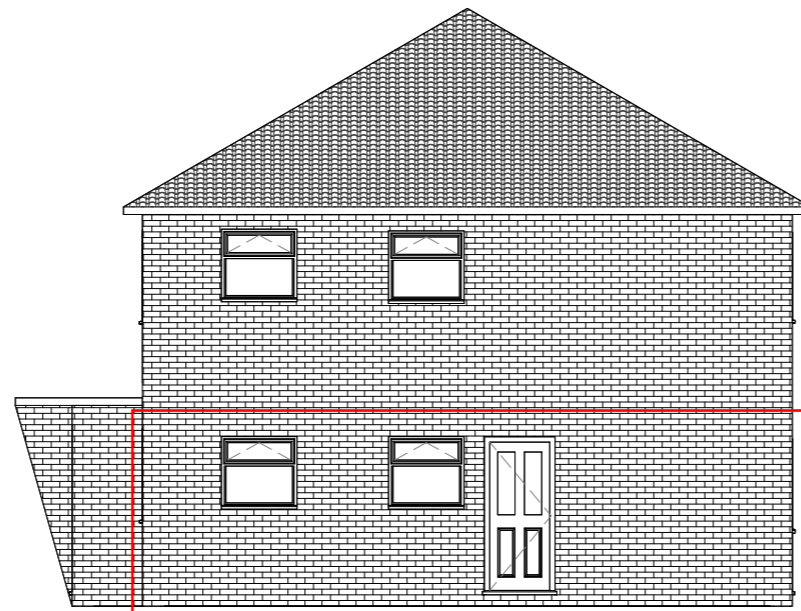

3 RH Side Existing
1 : 100

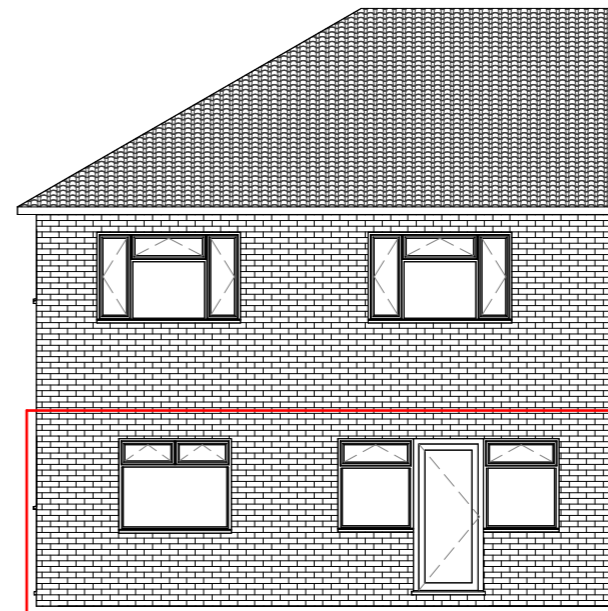

2 Rear Existing
1 : 100

Window Style Schedule

Window Number	Window Type	Window Width (mm)	Window Height (mm)	Window Colour	Window Material	Window Glazing	Sealed Unit Depth
1	Composite Door - Cheltenham	920	2080	Anthracite	PVCu	TUF Obscure Double - Satin	4-20-4
2	Type D	1480	1220	White Smooth	PVCu	STD Clear Double	4-20-4
3	Type A	985	930	White Smooth	PVCu	STD Clear Double	4-20-4
4	Type E	990	1220	White Smooth	PVCu	STD Clear Double	4-20-4
5	Type E	985	930	White Smooth	PVCu	TUF Obscure Double - Satin	4-20-4
6	Type D	1480	1220	White Smooth	PVCu	STD Clear Double	4-20-4
7	Type E	1000	1215	White Smooth	PVCu	TUF Clear Double	4-20-4
8	Type E	1000	1215	White Smooth	PVCu	TUF Clear Double	4-20-4

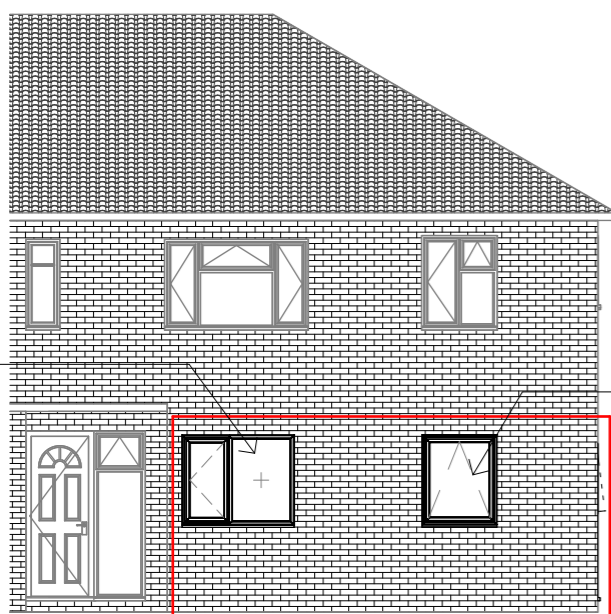

4 Front Proposed
1 : 100

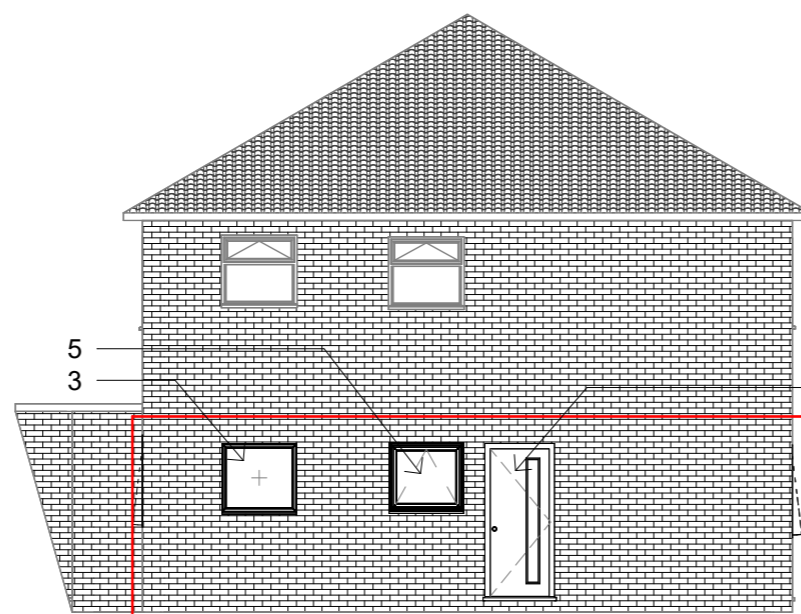

6 RH Side Proposed
1 : 100

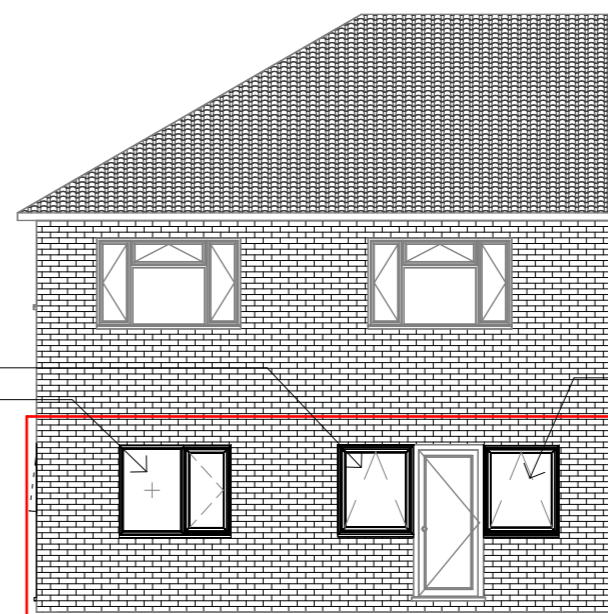

5 Rear Proposed
1 : 100

Scale 1:100

Scale 1:50



Contract No.

FHI 138448

Site Address -

374 Lansbury Drive
Hayes
London
UB4 8SP

Drawing No.

1 of 3

Elevations

All Dimensions in mm

Scale: 1 : 100 @A3

Signed Off on - 05/03/2026

Review on -



First Home Improvements
Station Road Industrial
Estate Lenwade Norfolk
NR9 5LY

© Drawings, associated documentation and intellectual property is protected under copyright law. All documentation by First Home Improvements prohibits unauthorised actions such as (but not limited to) the re-issuing and re-production thereof without prior consent.