

Revision:

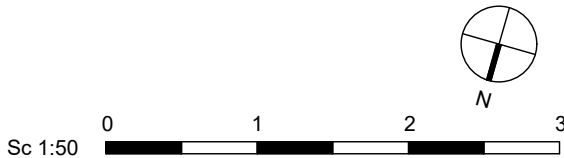

General Notes:

- The design and drawings remain the property of BLEDI CONSTRUCTION LTD. The client is licensed to use this design and documents on this site only, this license is non-trasferable. Do not scale off these drawings, check dimensions on site and advice any discrepancies before commencing work.
- The contractor shall be responsible for the design and implementation of all temporary works, and the safety and stability of the new works and adjacent structures during construction.
- Information to be read in conjunction with structural Engineer and Mep Engineer package information.
- Where a product is specified to be obtained from a manufacture or supplier, the contractor shall intall the product in accordance with the instructions supplied by the manufacturer. Should there be any variation between the work specified on the drawings and the manufacturers instructions, the contractor shall refer the matter to the Architect for instruction before proceeding.

Address:
1 Chippenham Close
London, HA5

Date:
31/07/2024

Scale:
1:50 @ A3

Title:
PD - Proposed Ground Floor Plan

No.
1123 - 01 - 02

Client:
Krishan & Megha Raval

BLEDI CONSTRUCTION LTD

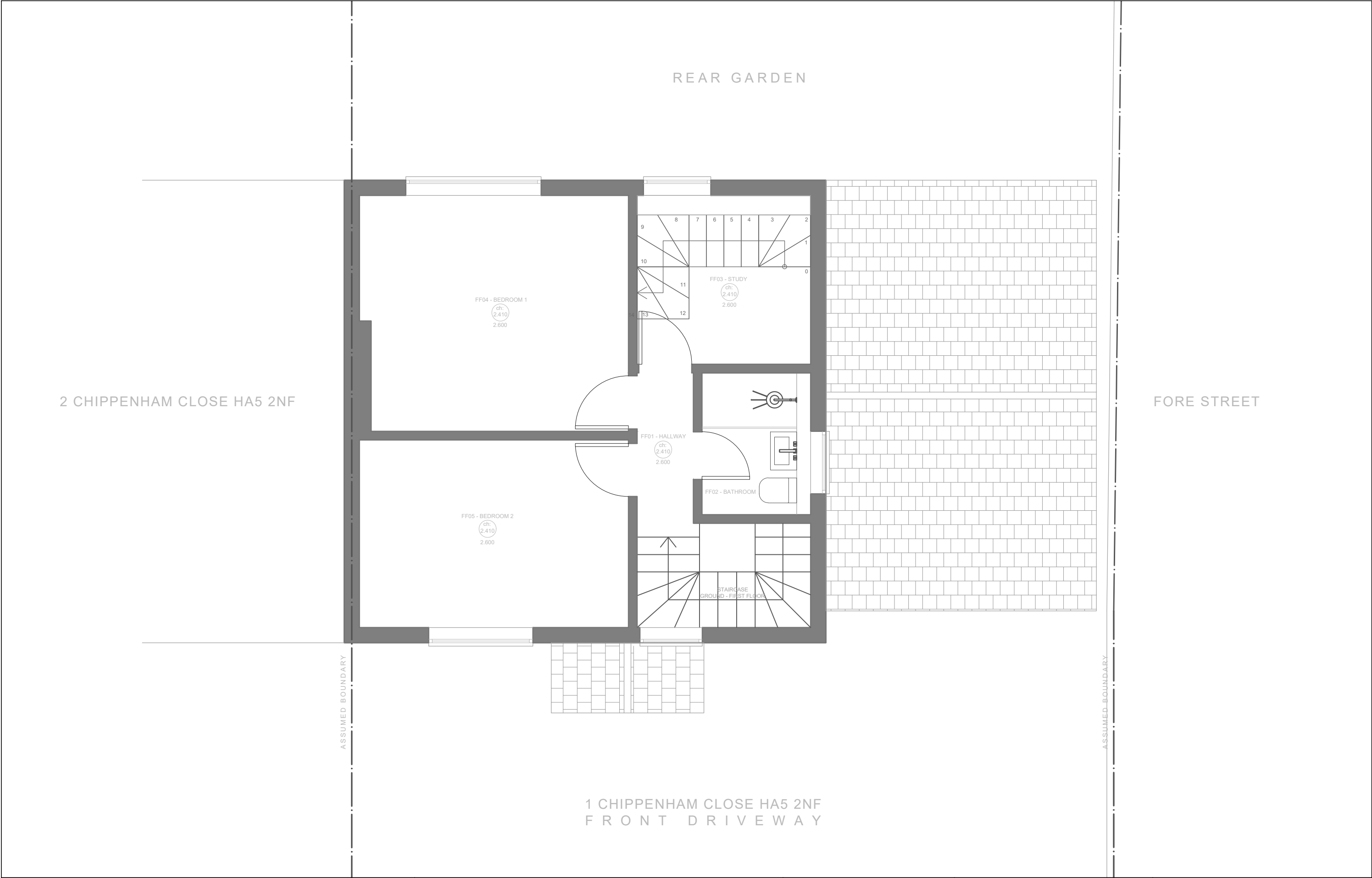

Revision:

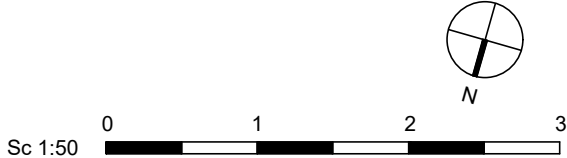

General Notes:

- The design and drawings remain the property of BLEDI CONSTRUCTION LTD. The client is licensed to use this design and documents on this site only, this license is non-trasferable. Do not scale off these drawings, check dimensions on site and advice any discrepancies before commencing work.
- The contractor shall be responsible for the design and implementation of all temporary works, and the safety and stability of the new works and adjacent structures during construction.
- Information to be read in conjunction with structural Engineer and Mep Engineer package information.
- Where a product is specified to be obtained from a manufacturel or supplier, the contractor shall intall the product in accordance with the instructions supplied by the manufacturer. Should there be any variation between the work specified on the drawings and the manufacturers instructions, the contractor shall refer the matter to the Architect for instruction before proceeding.

Address:
1 Chippenham Close
London, HA5

Date: 31/07/2024
Scale: 1:50 @ A3

Title:
PD - Proposed First Floor Plan

No. 1123 - 02 - 03
Client: Krishan & Megha Raval

BLEDI CONSTRUCTION LTD

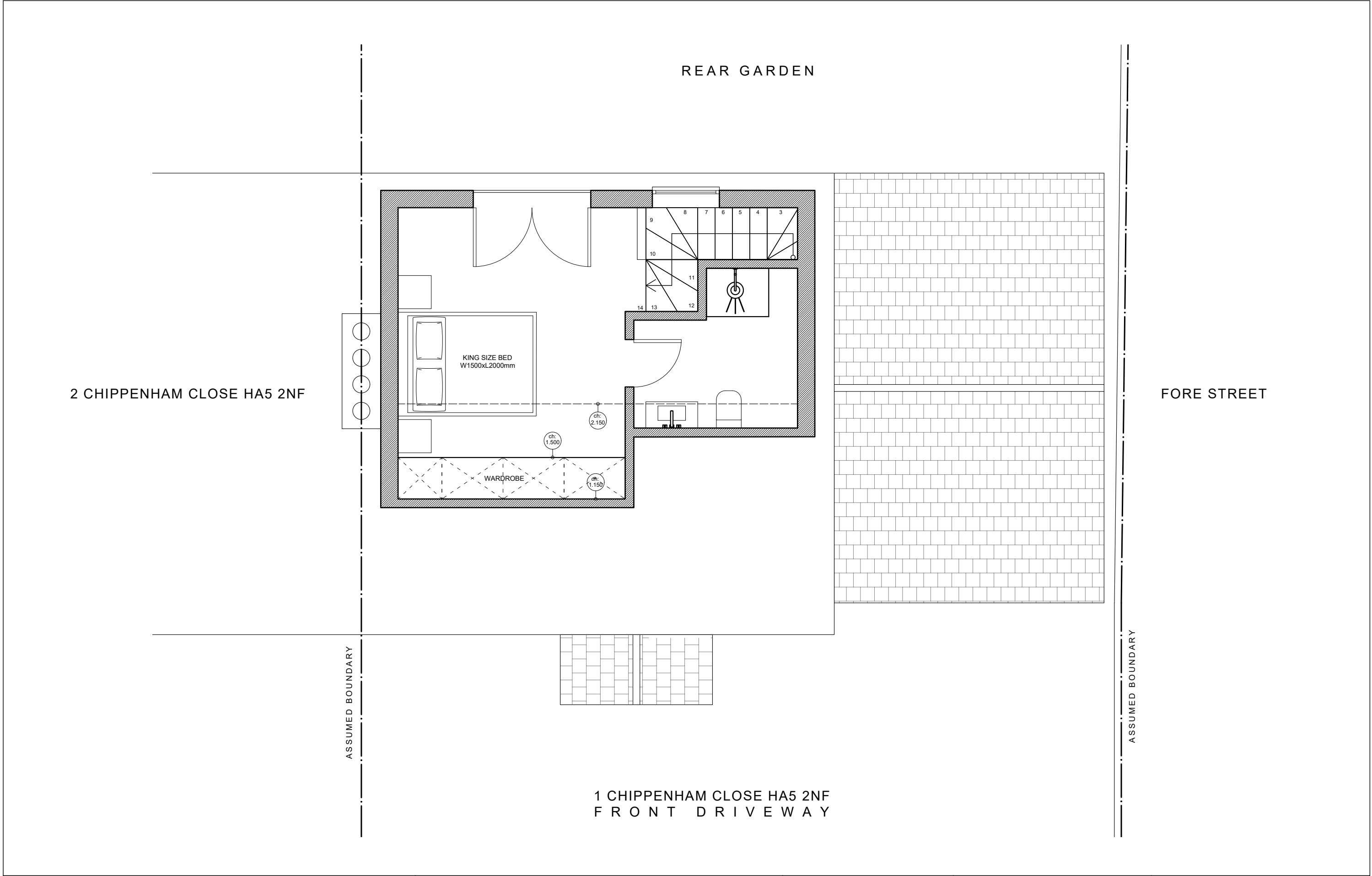

Revision:



General Notes:

- The design and drawings remain the property of BLEDI CONSTRUCTION LTD. The client is licensed to use this design and documents on this site only, this license is non-trasferable. Do not scale off these drawings, check dimensions on site and advice any discrepancies before commencing work.
- The contractor shall be responsible for the design and implementation of all temporary works, and the safety and stability of the new works and adjacent structures during construction.
- Information to be read in conjunction with structural Engineer and Mep Engineer package information.
- Where a product is specified to be obtained from a manufactur el or supplier, the contractor shall intall the product in accordance with the instructions supplied by the manufacturer. Should there be any variation between the work specified on the drawings and the manufacturers instructions, the contractor shall refer the matter to the Architect for instruction before proceeding.

Address:
1 Chippenham Close
London, HA5

Date:
31/07/2024

Scale:
1:50 @ A3

Title:
PD - Proposed Loft Floor Plan

No.
1123 - 02 - 04

Client:
Krishan & Megha Raval

BLEDI CONSTRUCTION LTD

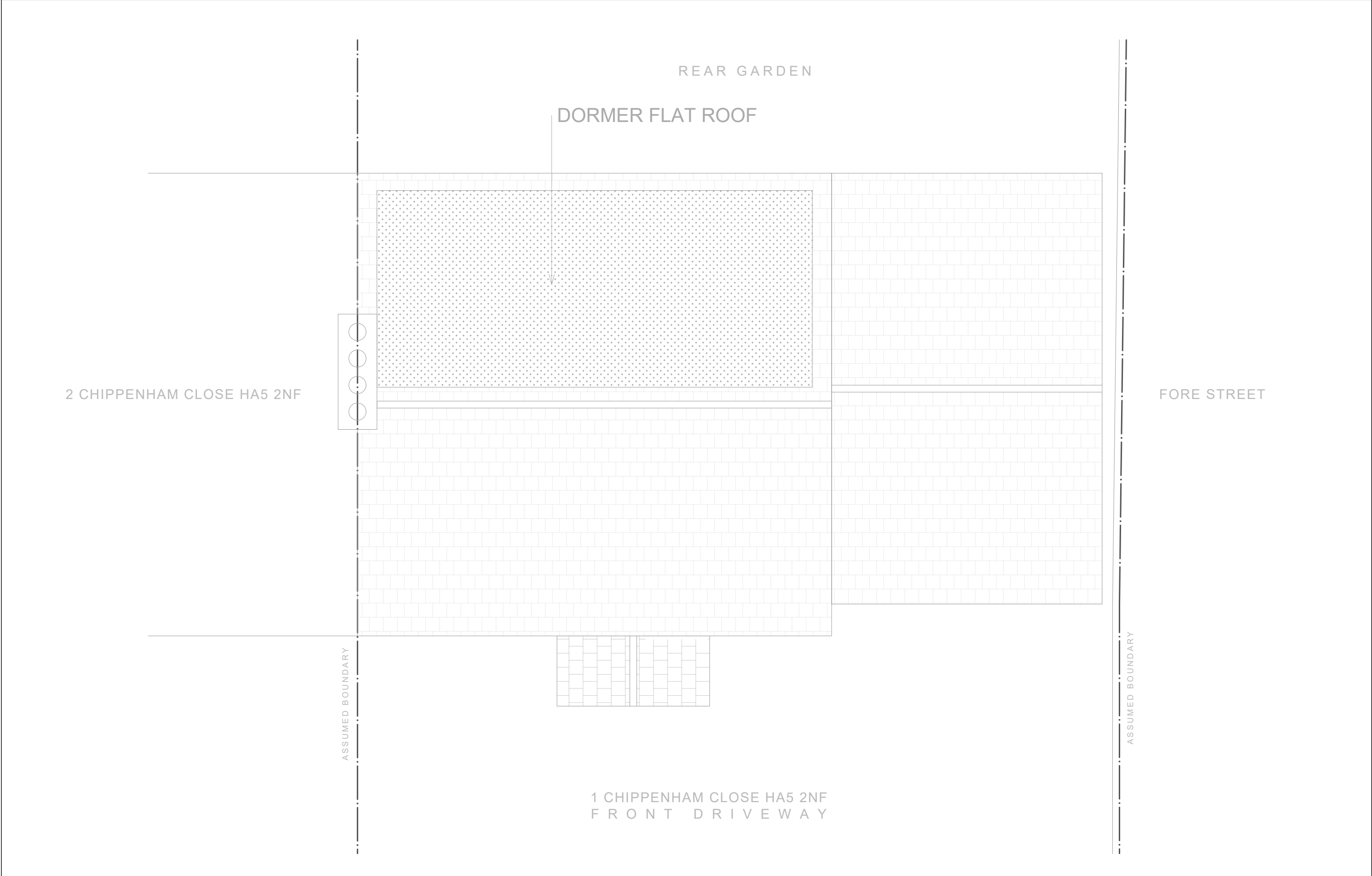

Revision:	 N	General Notes: <ul style="list-style-type: none">The design and drawings remain the property of BLEDI CONSTRUCTION LTD. The client is licensed to use this design and documents on this site only, this license is non-transferable. Do not scale off these drawings, check dimensions on site and advise any discrepancies before commencing work.The contractor shall be responsible for the design and implementation of all temporary works, and the safety and stability of the new works and adjacent structures during construction.Information to be read in conjunction with structural Engineer and Mep Engineer package information.Where a product is specified to be obtained from a manufacture or supplier, the contractor shall intall the product in accordance with the instructions supplied by the manufacturer. Should there be any variation between the work specified on the drawings and the manufacturers instructions, the contractor shall refer the matter to the Architect for instruction before proceeding.	Address: 1 Chippenham Close London, HA5		Title: PD - Proposed Roof Plan		BLEDI CONSTRUCTION LTD
			Date: 31/07/2024	Scale: 1:50 @ A3	No. 1123 - 02 - 01	Client: Krishan & Megha Raval	

Sc 1:50



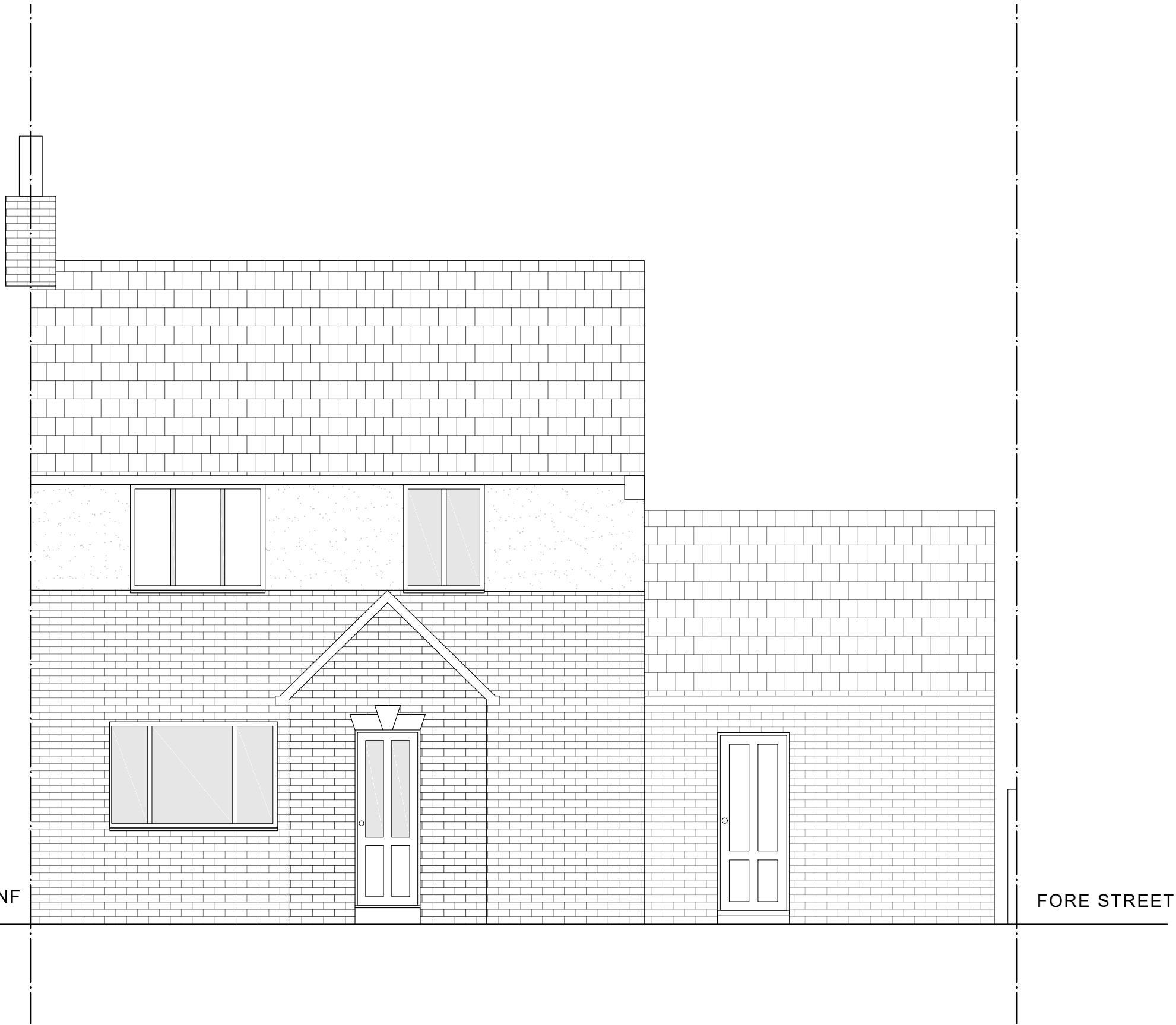

Revision:



General Notes:

- The design and drawings remain the property of BLEDI CONSTRUCTION LTD. The client is licensed to use this design and documents on this site only, this license is non-trasferable. Do not scale off these drawings, check dimensions on site and advice any discrepancies before commencing work.
- The contractor shall be responsible for the design and implementation of all temporary works, and the safety and stability of the new works and adjacent structures during construction.
- Information to be read in conjunction with structural Engineer and Mep Engineer package information.
- Where a product is specified to be obtained from a manufacturel or supplier, the contractor shall intall the product in accordance with the instructions supplied by the manufacturer. Should there be any variation between the work specified on the drawings and the manufacturers instructions, the contractor shall refer the matter to the Architect for instruction before proceeding.

Address:
1 Chippenham Close
London, HA5

Date:
31/07/2024

Scale:
1:50 @ A3

Title:
PD - Proposed Front Elevation

No.
1123 - 02 - 07

Client:
Krishan & Megha Raval

BLEDI CONSTRUCTION LTD

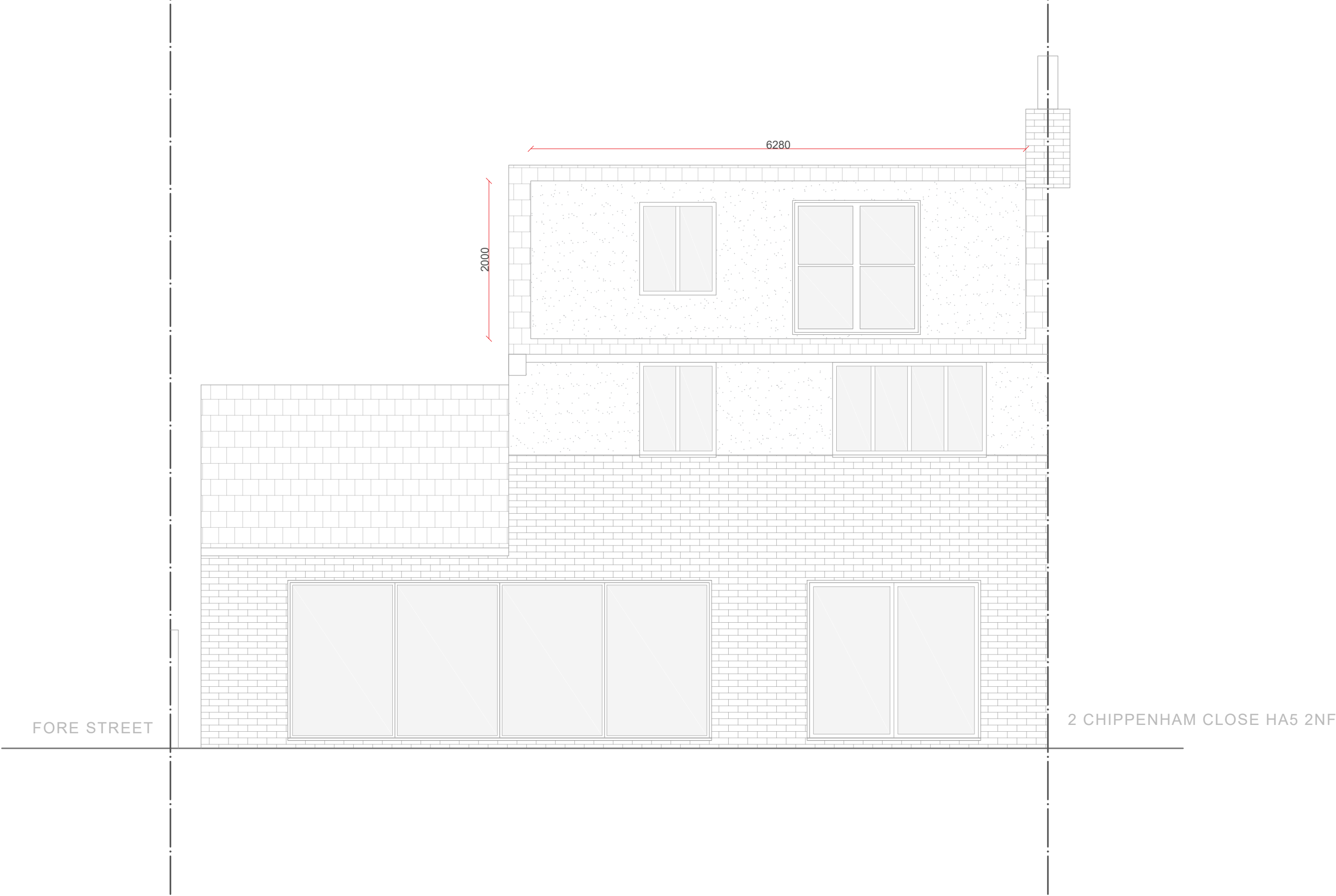

Revision:	<div>Sc 1:50</div> <div><div>0123</div></div>		<div>General Notes:</div> <ul style="list-style-type: none">The design and drawings remain the property of BLEDI CONSTRUCTION LTD. The client is licensed to use this design and documents on this site only, this license is non-trasferable.Do not scale off these drawings, check dimensions on site and advice any discrepancies before commencing work.The contractor shall be responsible for the design and implementation of all temporary works, and the safety and stability of the new works and adjacent structures during construction.Information to be read in conjunction with structural Engineer and Mep Engineer package information.Where a product is specified to be obtained from a manufacturel or supplier, the contractor shall intall the product in accordance with the instructions supplied by the manufacturer. Should there be any variation between the work specified on the drawings and the manufacturers instructions, the contractor shall refer the matter to the Architect for instruction before proceeding.	Address: 1 Chippenham Close London, HA5		Title: PD - Proposed Rear Elevation		BLEDI CONSTRUCTION LTD
				Date: 31/07/2024	Scale: 1:50 @ A3	No. 1123 - 02 - 08	Client: Krishan & Megha Raval	



Revision:



General Notes:

- The design and drawings remain the property of BLEDI CONSTRUCTION LTD. The client is licensed to use this design and documents on this site only, this license is non-transferable. Do not scale off these drawings, check dimensions on site and advise any discrepancies before commencing work.
- The contractor shall be responsible for the design and implementation of all temporary works, and the safety and stability of the new works and adjacent structures during construction.
- Information to be read in conjunction with structural Engineer and Mep Engineer package information.
- Where a product is specified to be obtained from a manufacturer or supplier, the contractor shall install the product in accordance with the instructions supplied by the manufacturer. Should there be any variation between the work specified on the drawings and the manufacturer's instructions, the contractor shall refer the matter to the Architect for instruction before proceeding.

Address:
1 Chippenham Close
London, HA5

Date:
31/07/2024

Scale:
1:50 @ A3

Title:
PD - Proposed Side Elevation

No.
1123 - 02 - 07

Client:
Krishan & Megha Raval

BLEDI CONSTRUCTION LTD

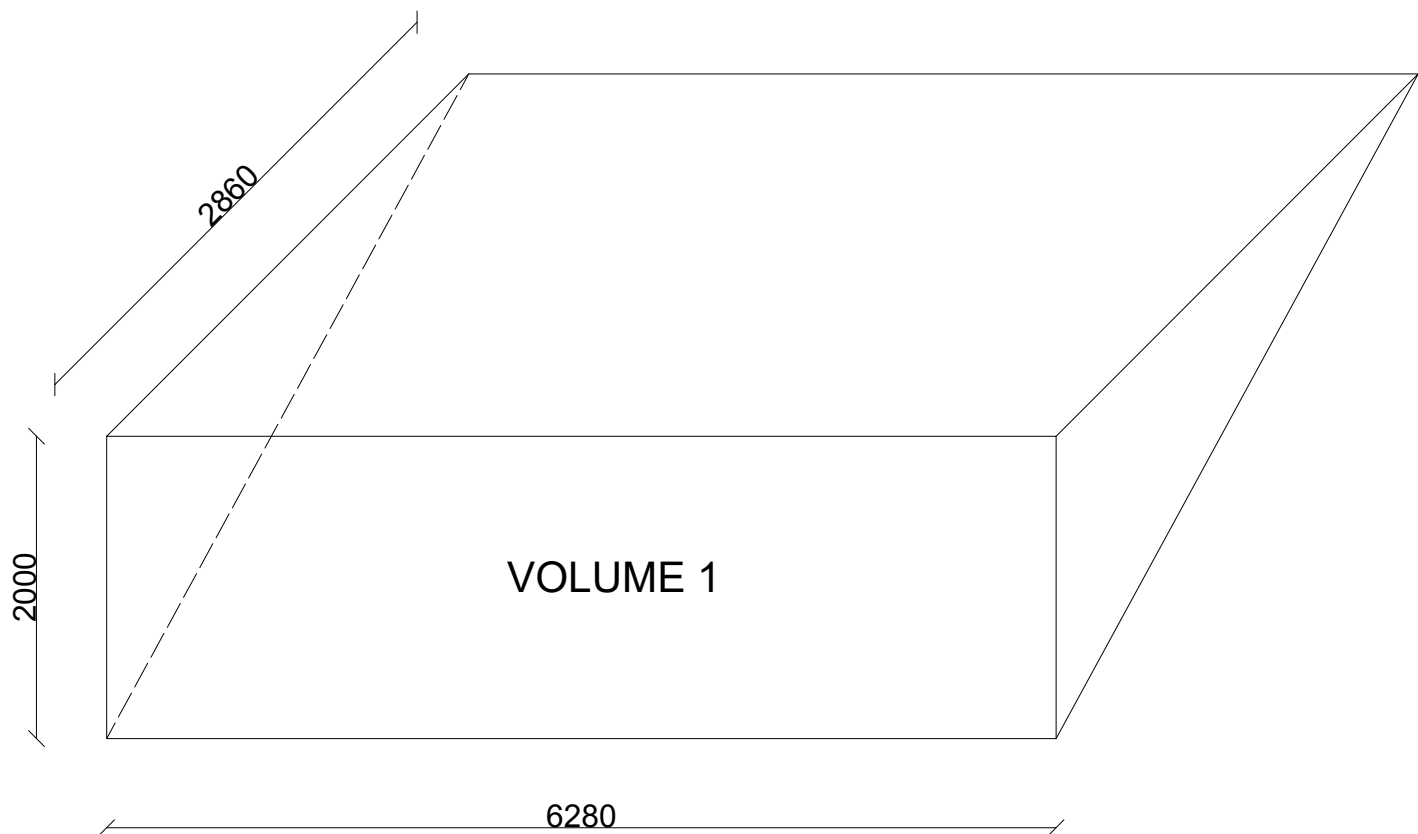

VOLUME 1 width 6.280m x depth 2.860m x height 2.000m / 2
VOLUME 1 = 18 cubic meter

TOTAL DORMER = 18 CUBIC METER

Revision:	<div>General Notes:</div> <ul style="list-style-type: none">The design and drawings remain the property of BLEDI CONSTRUCTION LTD. The client is licensed to use this design and documents on this site only, this license is non-trasferable.Do not scale off these drawings, check dimensions on site and advice any discrepancies before commencing work.The contractor shall be responsible for the design and implementation of all temporary works, and the safety and stability of the new works and adjacent structures during construction.Information to be read in conjunction with structural Engineer and Mep Engineer package information.Where a product is specified to be obtained from a manufactur el or supplier, the contractor shall intall the product in accordance with the instructions supplied by the manufacturer. Should there be any variation between the work specified on the drawings and the manufacturers instructions, the contractor shall refer the matter to the Architect for instruction before proceeding.	Address: 1 Chippenham Close London, HA5		Title: PD - Proposed Volume Calculations		BLEDI CONSTRUCTION LTD
		Date: 31/07/2024	Scale: 1:50 @ A3	No. 1123 - 02 - 07	Client: Krishan & Megha Raval	
Sc 1:50 <div><div>0123</div></div>						