

LOCATION PLAN
SCALE 1:1250

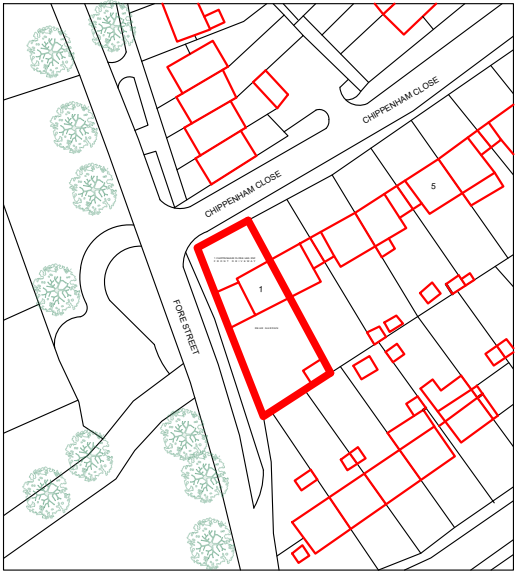

SITE PLAN
SCALE 1:500

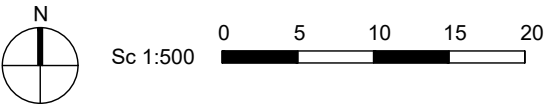
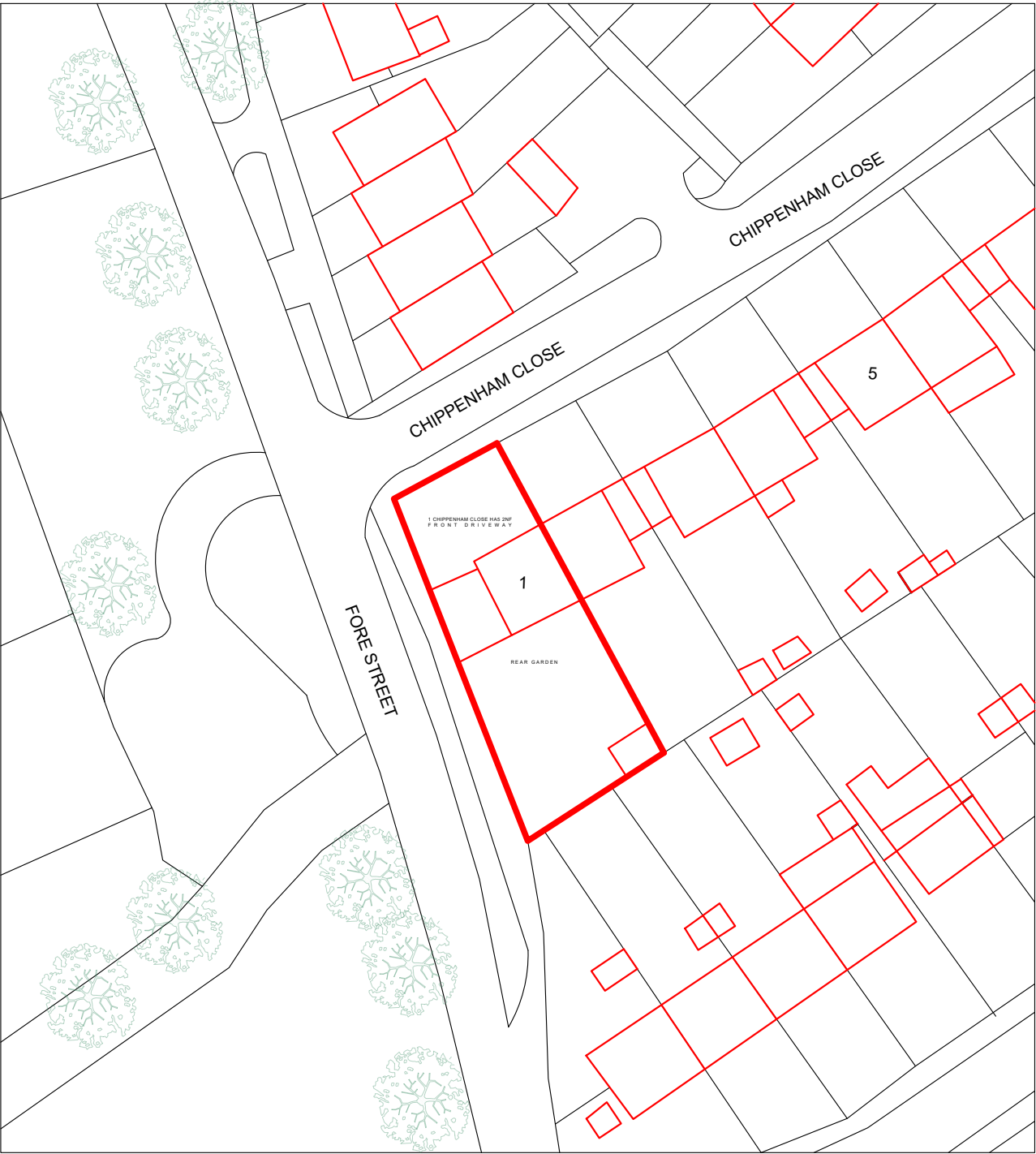

HOUSE PLAN
SCALE 1:200

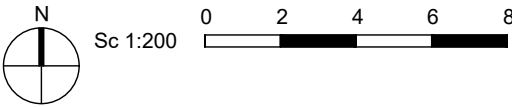
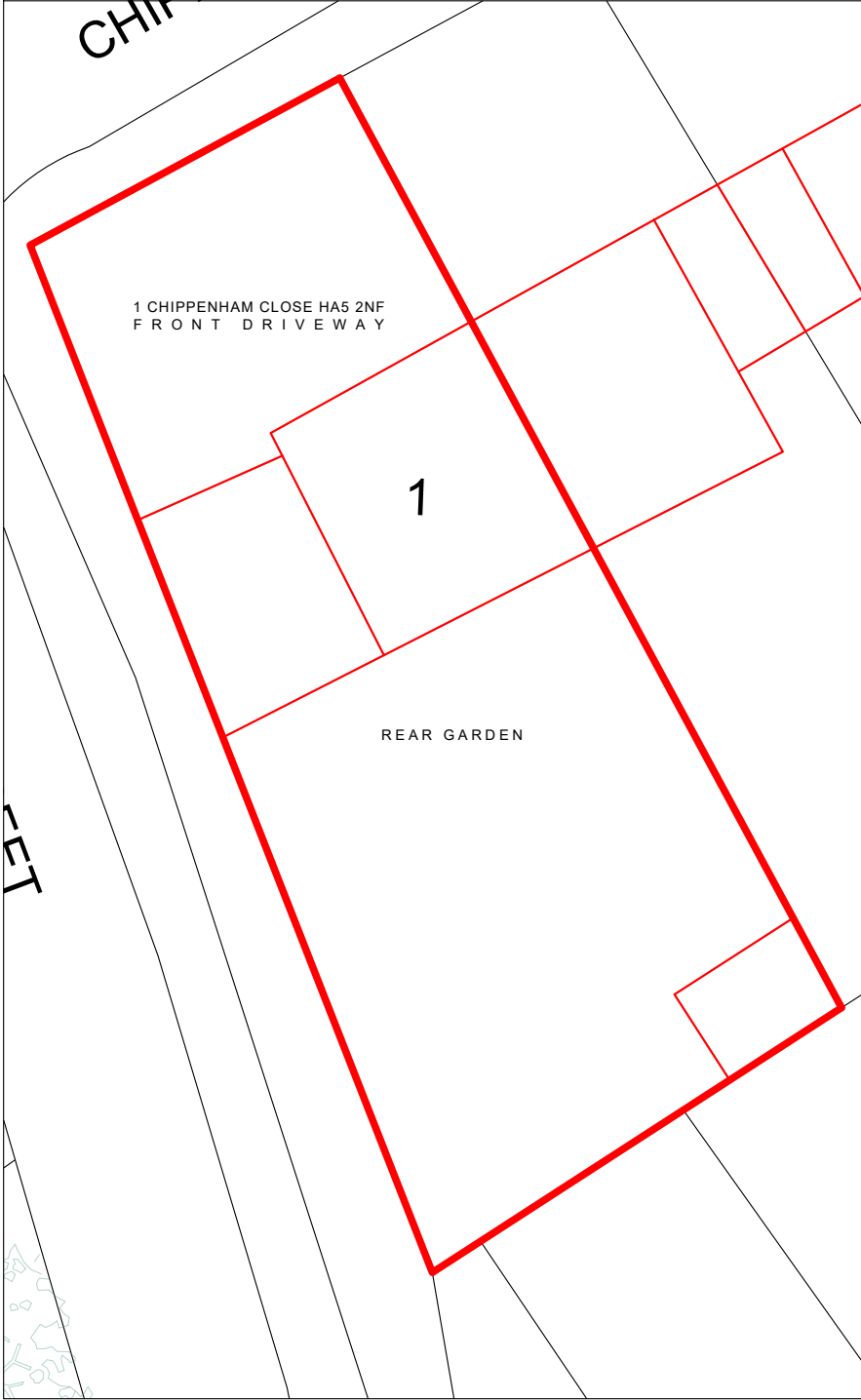

Revision:

General Notes:

- The design and drawings remain the property of BLEDI CONSTRUCTION LTD. The client is licensed to use this design and documents on this site only, this license is non-trasferable. Do not scale off these drawings, check dimensions on site and advise any discrepancies before commencing work.
- The contractor shall be responsible for the design and implementation of all temporary works, and the safety and stability of the new works and adjacent structures during construction.
- Information to be read in conjunction with structural Engineer and Mep Engineer package information.
- Where a product is specified to be obtained from a manufactur or supplier, the contractor shall intall the product in accordance with the instructions supplied by the manufacturer. Should there be any variation between the work specified on the drawings and the manufacturers instructions, the contractor shall refer the matter to the Architect for instruction before proceeding.

Address:
1 Chippenham Close
London, HA5

Date:
31/07/2024

Scale:
1:1250 & 1:500
& 1:200 @ A3

Title:
Site Location Plan

No.
1123 - 01 - 00

Client:
Krishan & Megha Raval

BLEDI CONSTRUCTION LTD