

Revision:

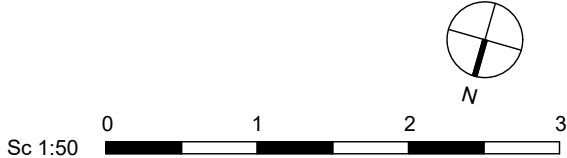

General Notes:

- The design and drawings remain the property of BLEDI CONSTRUCTION LTD. The client is licensed to use this design and documents on this site only, this license is non-trasferable. Do not scale off these drawings, check dimensions on site and advice any discrepancies before commencing work.
- The contractor shall be responsible for the design and implementation of all temporary works, and the safety and stability of the new works and adjacent structures during construction.
- Information to be read in conjunction with structural Engineer and Mep Engineer package information.
- Where a product is specified to be obtained from a manufacturel or supplier, the contractor shall intall the product in accordance with the instructions supplied by the manufacturer. Should there be any variation between the work specified on the drawings and the manufacturers instructions, the contractor shall refer the matter to the Architect for instruction before proceeding.

Address:
1 Chippenham Close
London, HA5

Date:
31/07/2024

Scale:
1:50 @ A3

Title:
Proposed Roof Plan

No.
1123 - 02 - 01

Client:
Krishan & Megha Raval

BLEDI CONSTRUCTION LTD

2 CHIPPENHAM CLOSE HA5 2NF

REAR GARDEN

FORE STREET

1 CHIPPENHAM CLOSE HA5 2NF
FRONT DRIVEWAY

Revision:

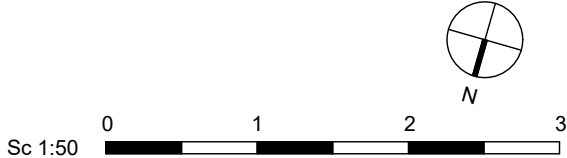

- General Notes:**
- The design and drawings remain the property of BLEDI CONSTRUCTION LTD. The client is licensed to use this design and documents on this site only, this license is non-trasferable. Do not scale off these drawings, check dimensions on site and advise any discrepancies before commencing work.
 - The contractor shall be responsible for the design and implementation of all temporary works, and the safety and stability of the new works and adjacent structures during construction.
 - Information to be read in conjunction with structural Engineer and Mep Engineer package information.
 - Where a product is specified to be obtained from a manufacturel or supplier, the contractor shall intall the product in accordance with the instructions supplied by the manufacturer. Should there be any variation between the work specified on the drawings and the manufacturers instructions, the contractor shall refer the matter to the Architect for instruction before proceeding.

Address:
1 Chippenham Close
London, HA5

Date:
31/07/2024

Scale:
1:50 @ A3

Title:
Proposed Ground Floor Plan

No.
1123 - 02 - 03

Client:
Krishan & Megha Raval

BLEDI CONSTRUCTION LTD

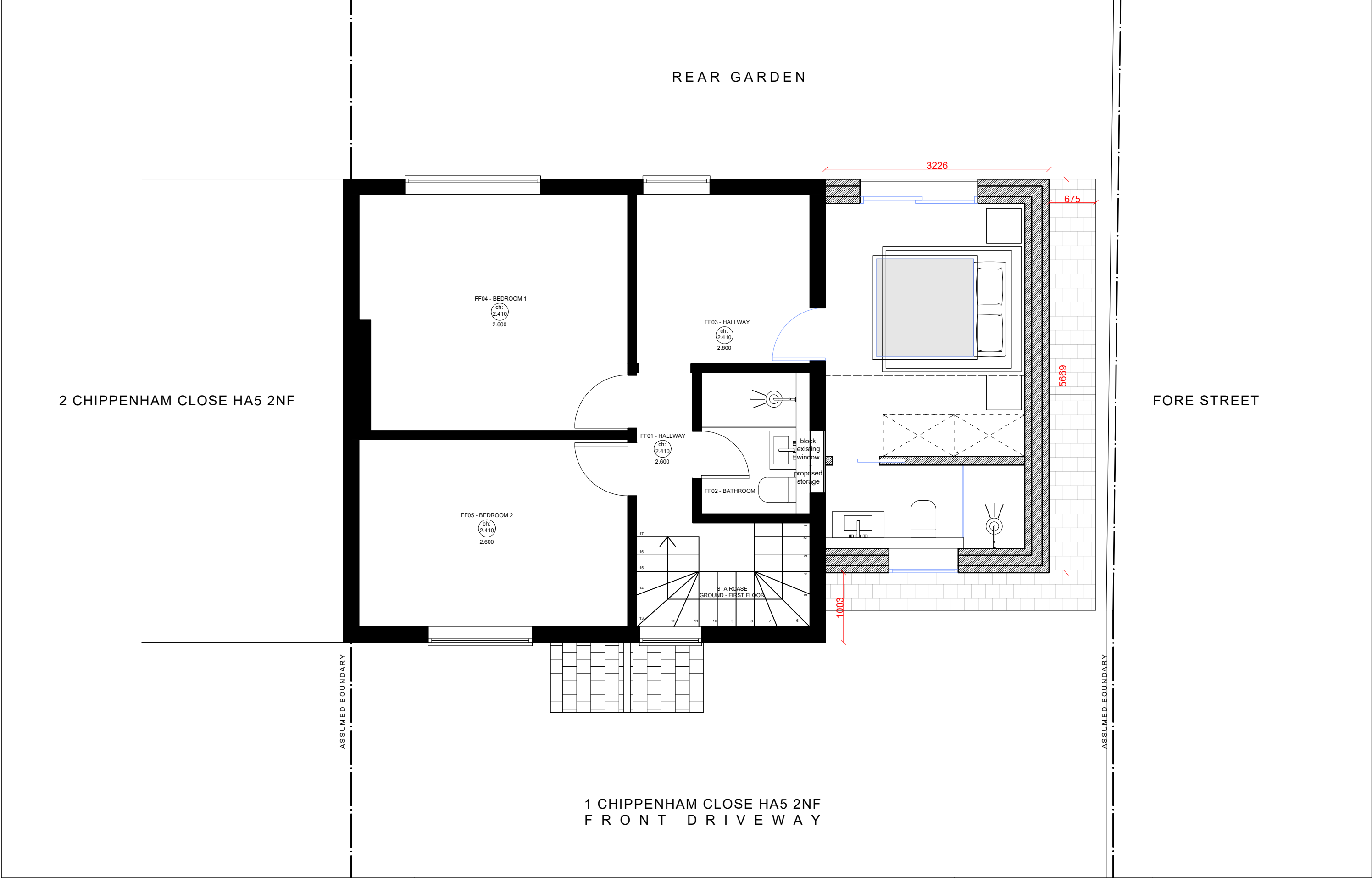

Revision:	 N	General Notes: <ul style="list-style-type: none">The design and drawings remain the property of BLEDI CONSTRUCTION LTD. The client is licensed to use this design and documents on this site only, this license is non-trasferable. Do not scale off these drawings, check dimensions on site and advice any discrepancies before commencing work.The contractor shall be responsible for the design and implementation of all temporary works, and the safety and stability of the new works and adjacent structures during construction.Information to be read in conjunction with structural Engineer and Mep Engineer package information.Where a product is specified to be obtained from a manufacturel or supplier, the contractor shall intall the product in accordance with the instructions supplied by the manufacturer. Should there be any variation between the work specified on the drawings and the manufacturers instructions, the contractor shall refer the matter to the Architect for instruction before proceeding.	Address: 1 Chippenham Close London, HA5		Title: Proposed First Floor Plan		BLEDI CONSTRUCTION LTD
			Date: 31/07/2024	Scale: 1:50 @ A3	No. 1123 - 02 - 03	Client: Krishan & Megha Raval	



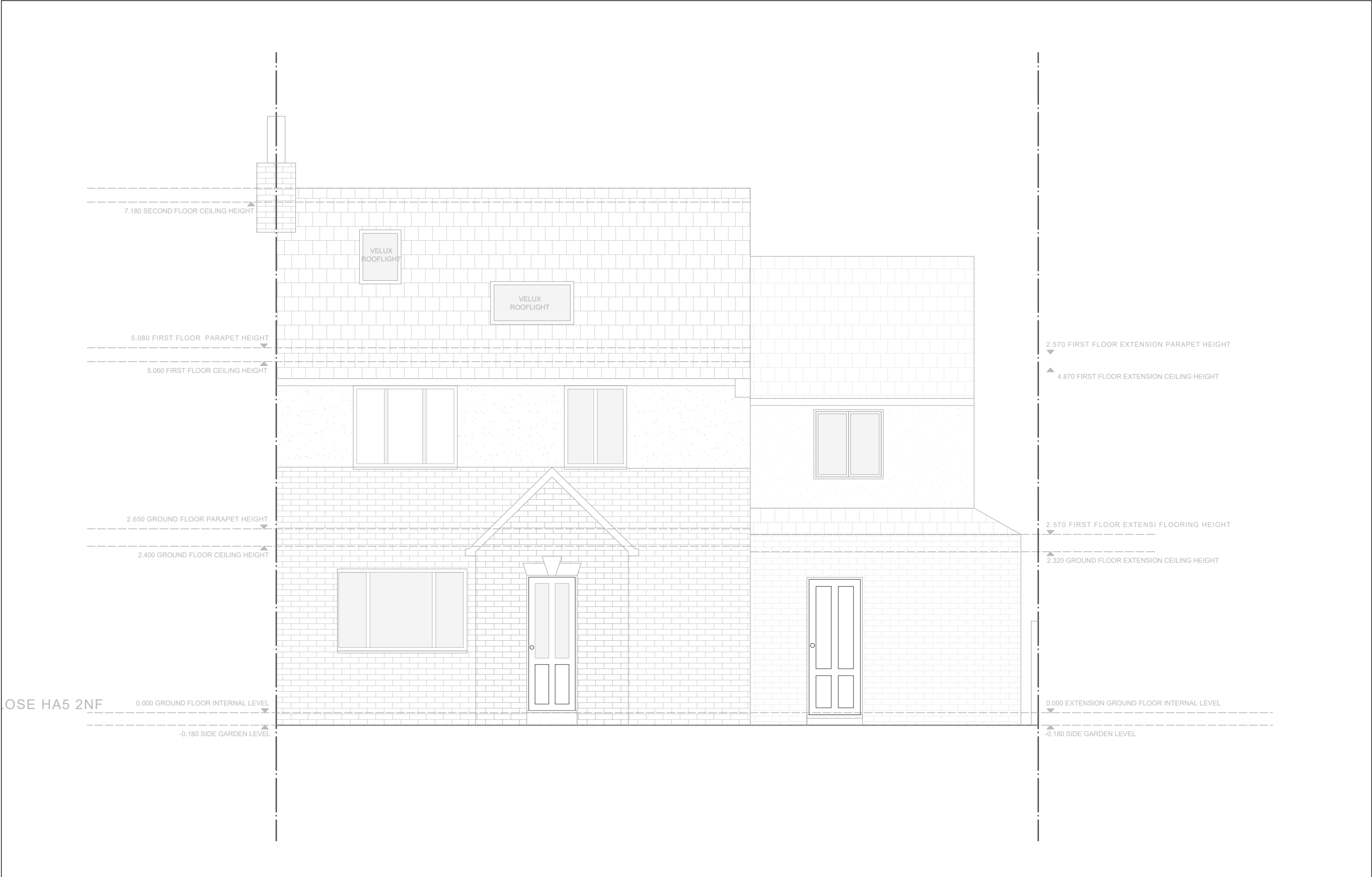

Revision:



General Notes:

- The design and drawings remain the property of BLEDI CONSTRUCTION LTD. The client is licensed to use this design and documents on this site only, this license is non-transferable. Do not scale off these drawings, check dimensions on site and advise any discrepancies before commencing work.
- The contractor shall be responsible for the design and implementation of all temporary works, and the safety and stability of the new works and adjacent structures during construction.
- Information to be read in conjunction with structural Engineer and Mep Engineer package information.
- Where a product is specified to be obtained from a manufacturer or supplier, the contractor shall install the product in accordance with the instructions supplied by the manufacturer. Should there be any variation between the work specified on the drawings and the manufacturer's instructions, the contractor shall refer the matter to the Architect for instruction before proceeding.

Address:
1 Chippenham Close
London, HA5

Date:
31/07/2024

Scale:
1:50 @ A3

Title:
Proposed Front Elevation

No.
1123 - 02 - 07

Client:
Krishan & Megha Raval

BLEDI CONSTRUCTION LTD

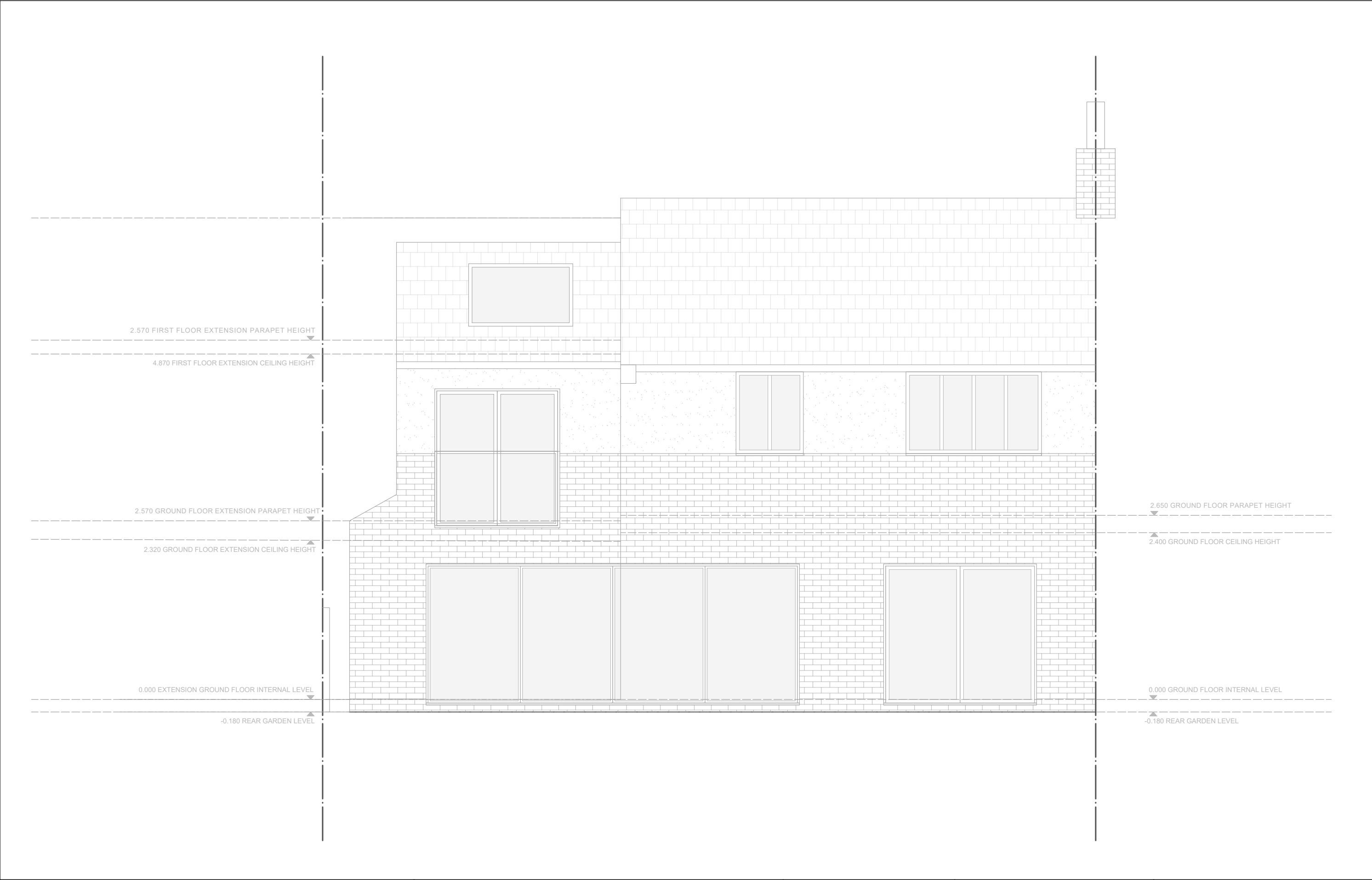

Revision:	<div>General Notes:</div> <ul style="list-style-type: none">The design and drawings remain the property of BLEDI CONSTRUCTION LTD. The client is licensed to use this design and documents on this site only, this license is non-trasferable.Do not scale off these drawings, check dimensions on site and advice any discrepancies before commencing work.The contractor shall be responsible for the design and implementation of all temporary works, and the safety and stability of the new works and adjacent structures during construction.Information to be read in conjunction with structural Engineer and Mep Engineer package information.Where a product is specified to be obtained from a manufacturæl or supplier, the contractor shall intall the product in accordance with the instructions supplied by the manufacturer. Should there be any variation between the work specified on the drawings and the manufacturers instructions, the contractor shall refer the matter to the Architect for instruction before proceeding.	Address: 1 Chippenham Close London, HA5	Title: Proposed Rear Elevation	BLEDI CONSTRUCTION LTD

Sc 1:50

0

1

2

3

Date: 31/07/2024	Scale: 1:50 @ A3	No. 1123 - 02 - 08	Client: Krishan & Megha Raval
---------------------	---------------------	-----------------------	----------------------------------

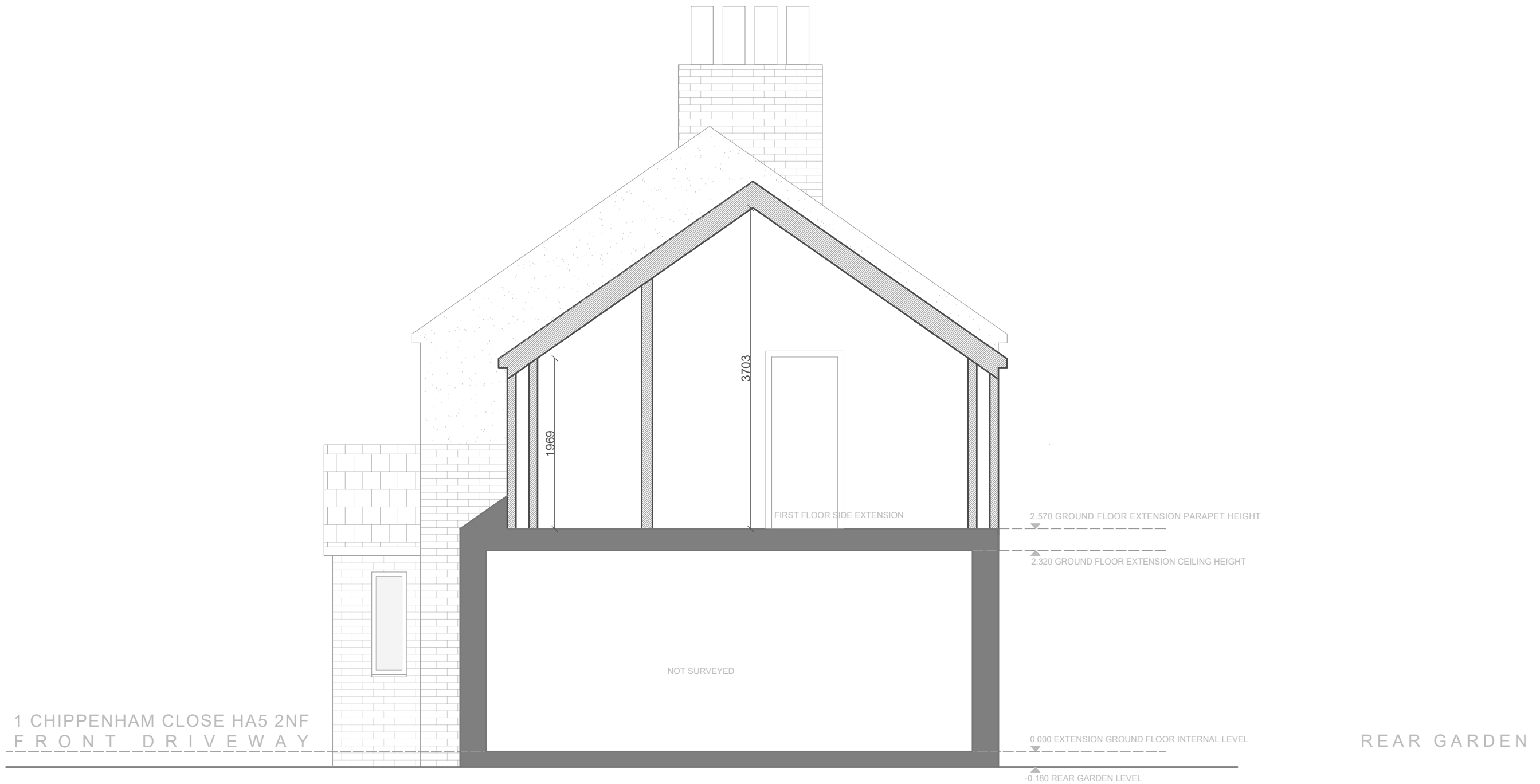

Revision:

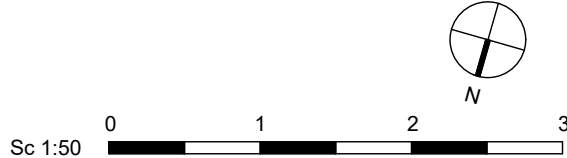

General Notes:

- The design and drawings remain the property of BLEDI CONSTRUCTION LTD. The client is licensed to use this design and documents on this site only, this license is non-transferable. Do not scale off these drawings, check dimensions on site and advise any discrepancies before commencing work.
- The contractor shall be responsible for the design and implementation of all temporary works, and the safety and stability of the new works and adjacent structures during construction.
- Information to be read in conjunction with structural Engineer and Mep Engineer package information.
- Where a product is specified to be obtained from a manufacturer or supplier, the contractor shall install the product in accordance with the instructions supplied by the manufacturer. Should there be any variation between the work specified on the drawings and the manufacturers instructions, the contractor shall refer the matter to the Architect for instruction before proceeding.

Address:
1 Chippenham Close
London, HA5

Date:
31/07/2024

Scale:
1:50 @ A3

Title:
Proposed Section AA

No.
1123 - 02 - 05

Client:
Krishan & Megha Raval

BLEDI CONSTRUCTION LTD