

EXISTING GROUND FLOOR

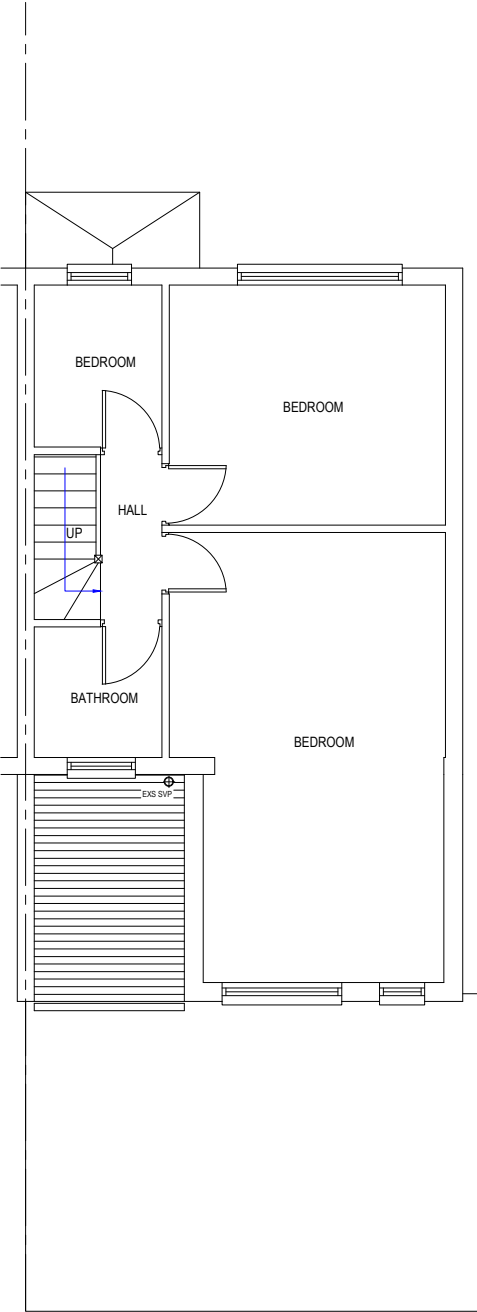

EXISTING FIRST FLOOR

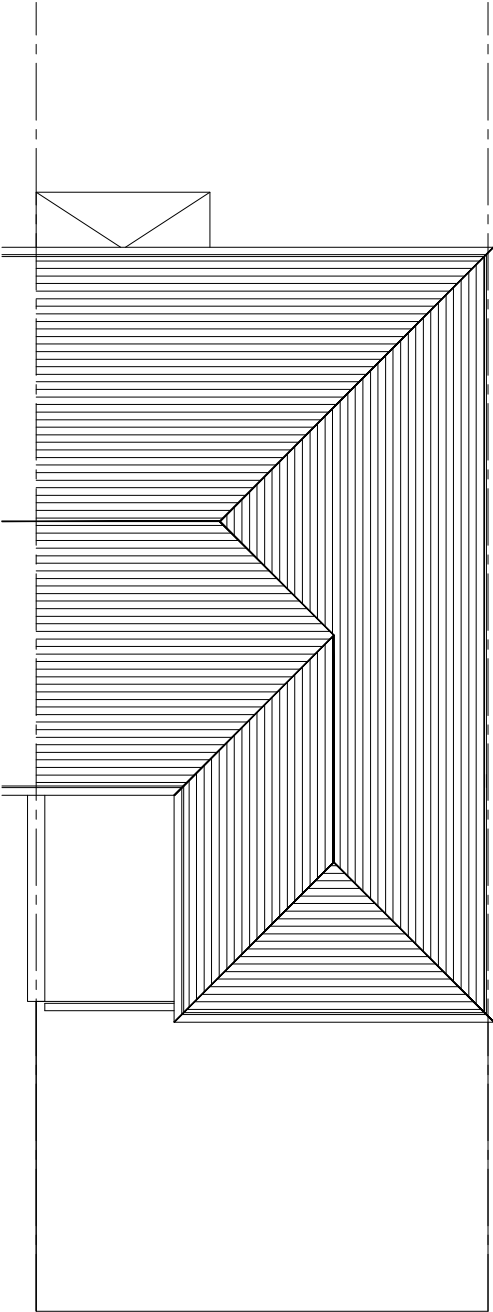

EXISTING ROOF PLAN

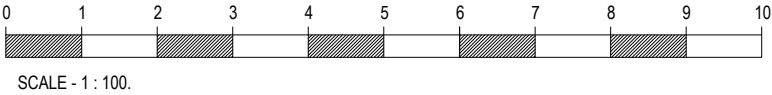

PROJECT:	89A Minsterne Ways, Hayes, UB4 0PF
DRAWING:	Existing Floor Plans
SCALE:	1:100 @A3
DATE:	MARCH 2023
PAGE NO:	86 / P / 2023 - 2
STATUS:	PLANNING DRAWINGS
	
All dimensions to be checked on site prior to CONSTRUCTION.	