

EXISTING MATERIALS  
PITCHED ROOF: BROWN PLAIN TILES FLAT  
WALLS: RED FACING BRICK AND  
ROUGHCAST RENDER

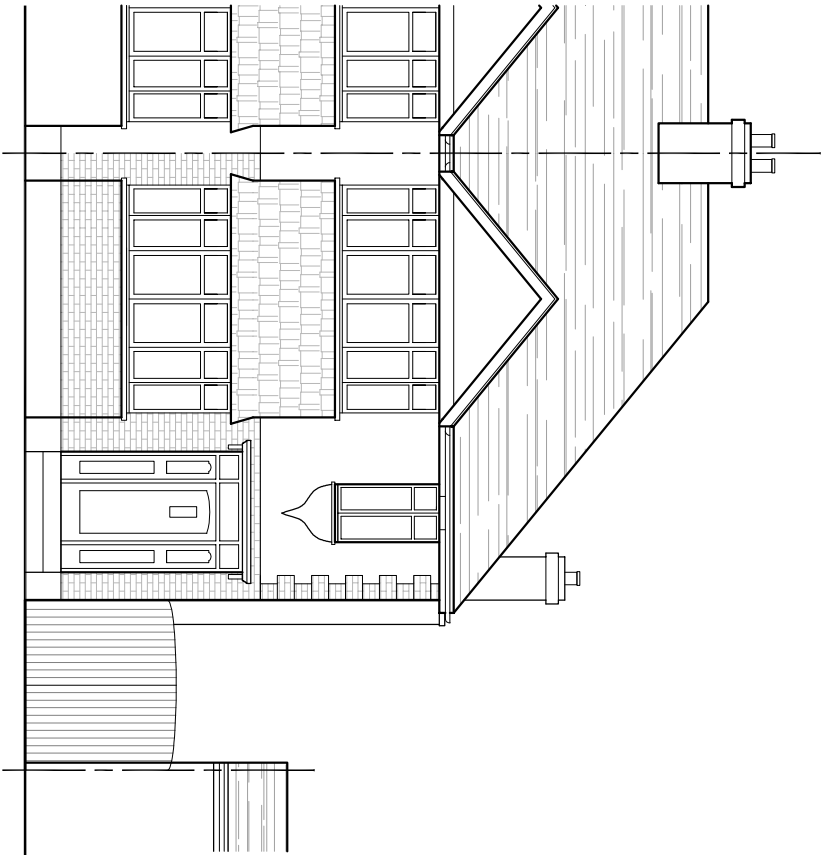

EAST ELEVATION

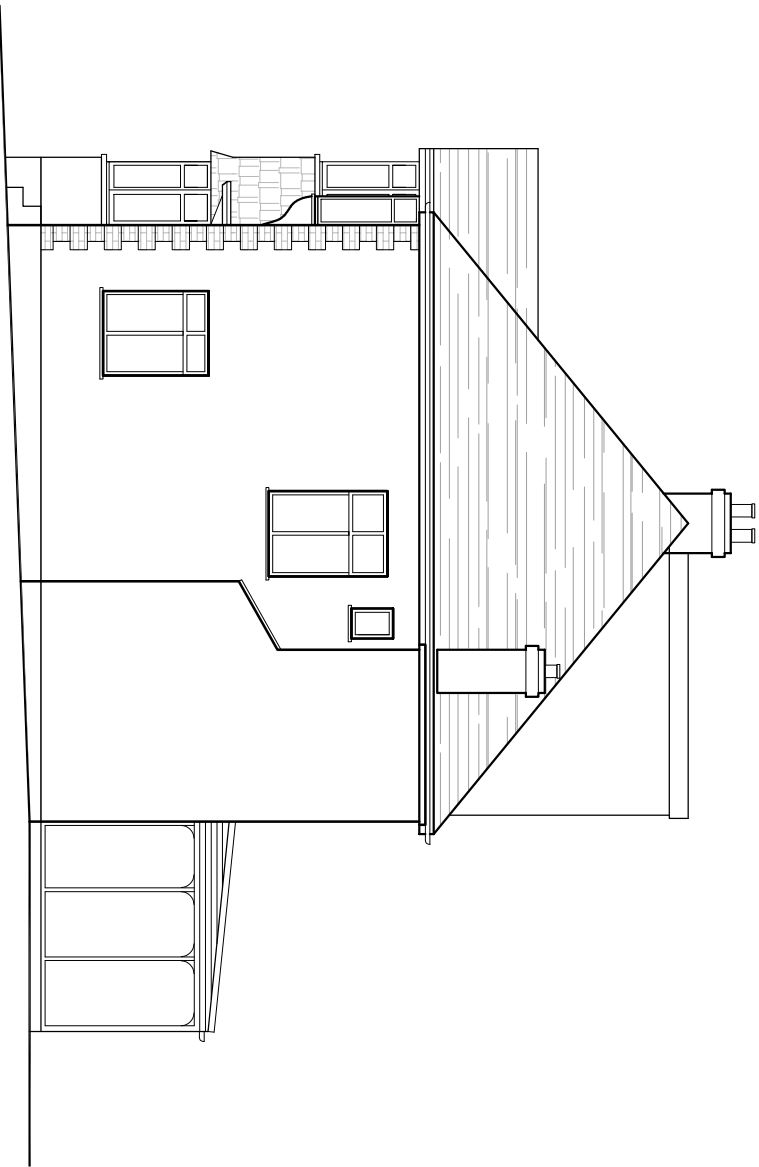

NORTH ELEVATION

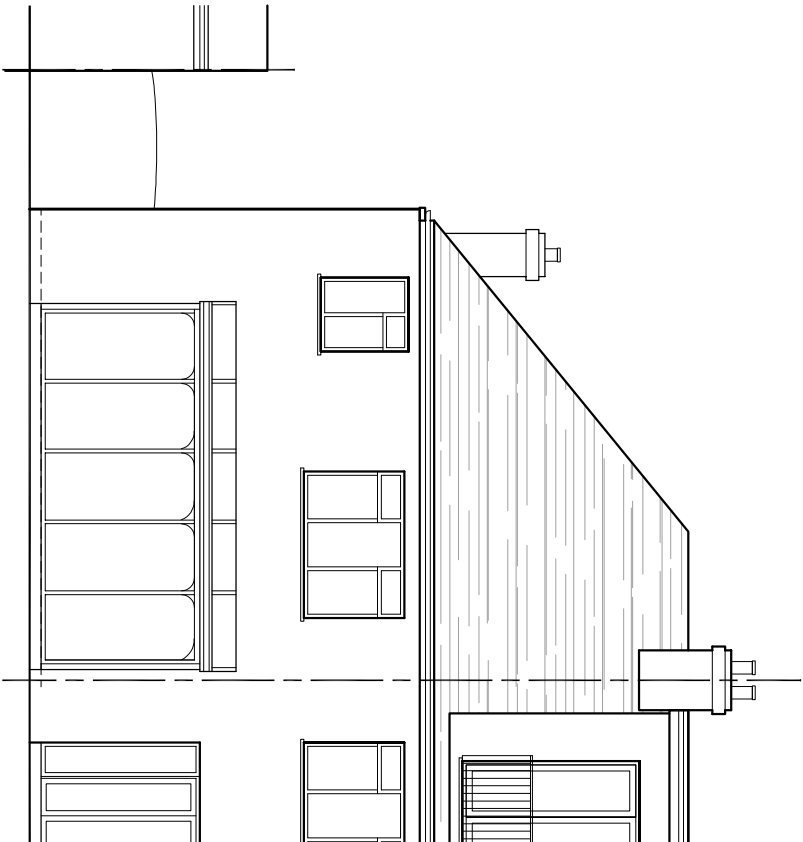

WEST ELEVATION

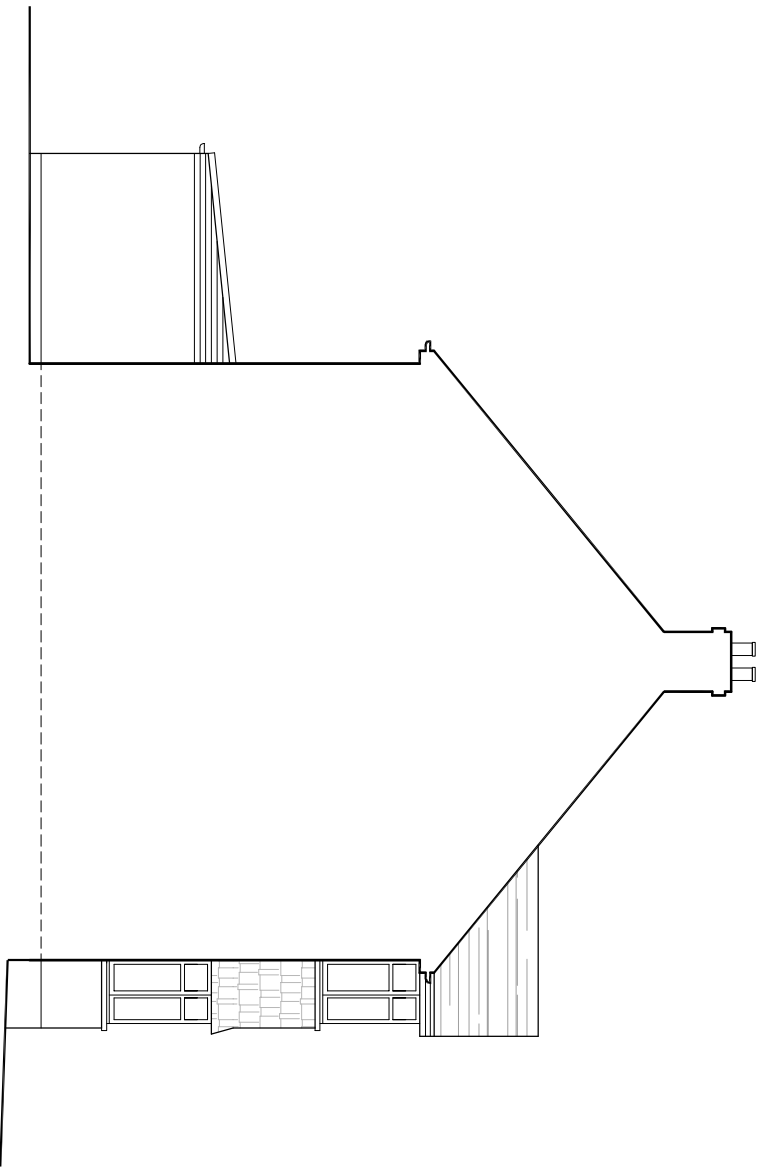

SOUTH ELEVATION



MATERIALS	SEPT 2020	A
AMENDMENTS	DATE	REV.

Drawings, notes and details shall remain the property of the architect and shall not be used for any other purpose without the written consent of the architect. The drawings shall be used for construction and shall not be used for any other purpose without the written consent of the architect. The drawings shall be used for construction and shall not be used for any other purpose without the written consent of the architect.



**bernard murray design**  
chartered architect

76 BRIDGE ROAD, UXBRIDGE, MIDDLESEX, UB8 3PQ  
TEL: 01898 371714 EMAIL: BMURRAYDESIGN@YAHOO.CO.UK

PROJECT  
42 FAIRFIELD AVENUE  
RUISLIP  
HA4 7PH

CLIENT  
MR JAMES MOON

DRAWING  
EXISTING ELEVATIONS

SCALE	1:100 @ A3	DRAWING NUMBER	REV.
DATE	AUG 2016	1085-3	A
DRAWN	BM		