

EXISTING SITE PLAN

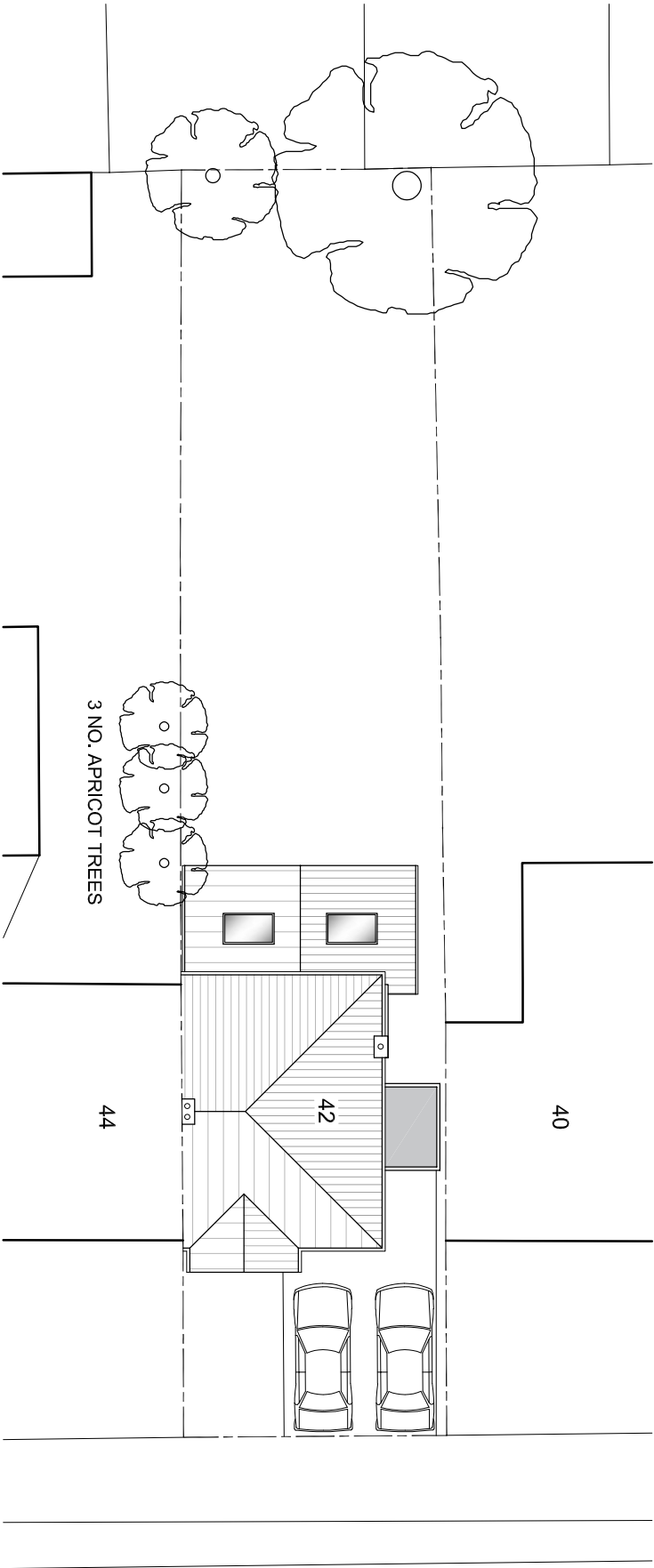

PROPOSED SITE PLAN

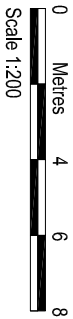
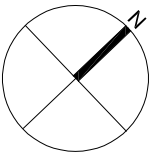

Scale 1:200

| AMENDMENTS   | DATE | REV. |
|--|------|------|
| Drawings, plans and details shall remain the property of the author and shall not be used for any other purpose without the written consent of the author. The drawings shall be used for construction and shall not be used for any other purpose without the written consent of the author. The drawings shall be used for construction and shall not be used for any other purpose without the written consent of the author. |      |      |



bernard murray design  
chartered architect  
78 BRIDGE ROAD, UXBRIDGE, MIDDLESEX, UB8 3QW  
TEL: 01898 371714 EMAIL: BMURRAYDESIGN@YAHOO.CO.UK

PROJECT  
42 FAIRFIELD AVENUE  
RUISLIP  
HA4 7PH

CLIENT  
MR JAMES MOON

DRAWING  
EXISTING AND PROPOSED  
SITE PLAN

| SCALE | 1:200 @ A3 | DRAWING NUMBER | REV. |
|-------|------------|----------------|------|
| DATE  | SEP 2020   | 1085-21        |      |
| DRAWN | BM         |                |      |