

PROPOSED MATERIALS
PITCHED ROOF: BROWN PLAIN TILES TO
MATCH EXISTING
FLAT ROOF: GREY GRP
WALLS: RED FACING BRICK ON FRONT
ELEVATION WITH ROUGHCAST RENDER ON
SIDE AND REAR WALLS.

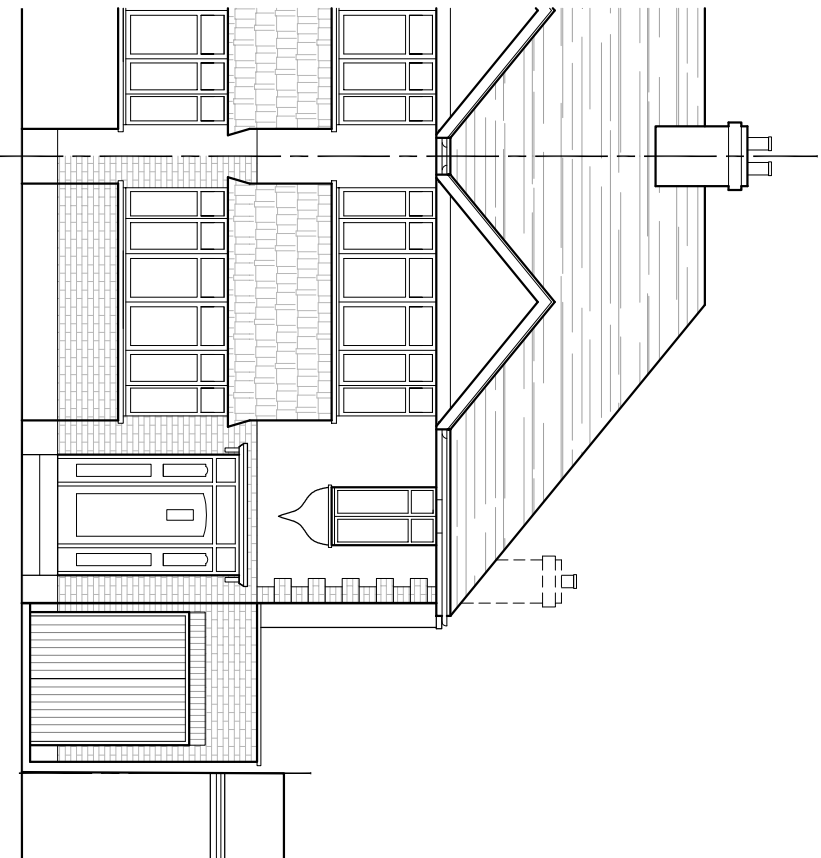

EAST ELEVATION

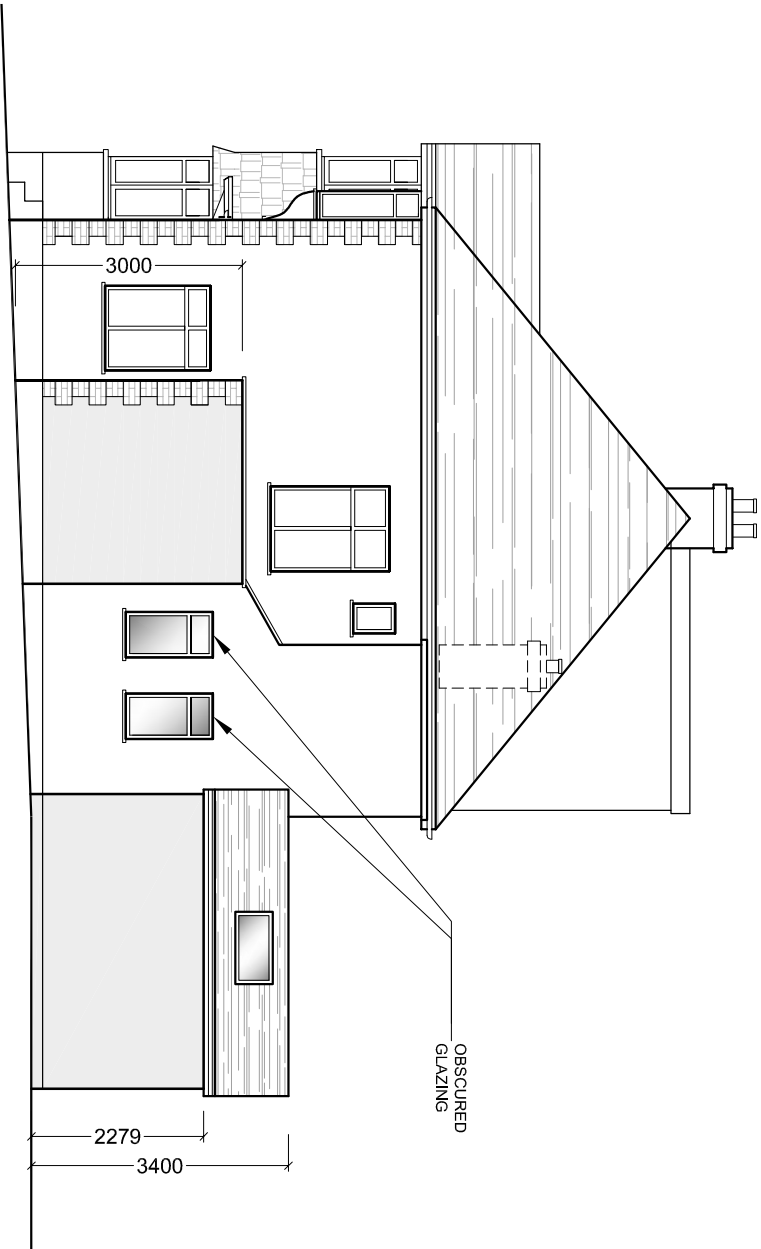

NORTH ELEVATION

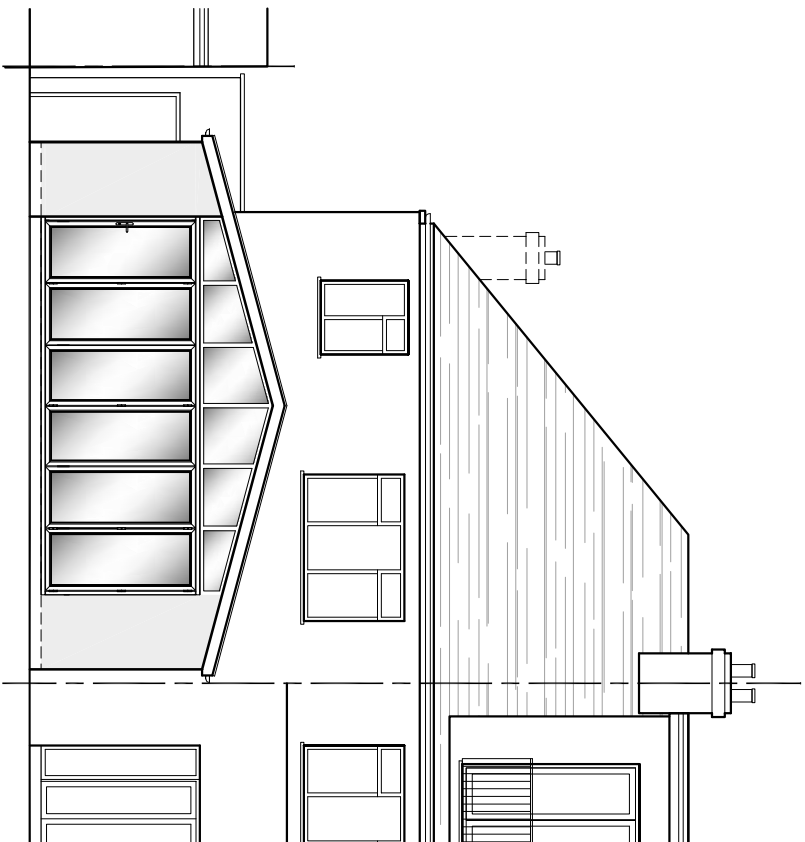

WEST ELEVATION

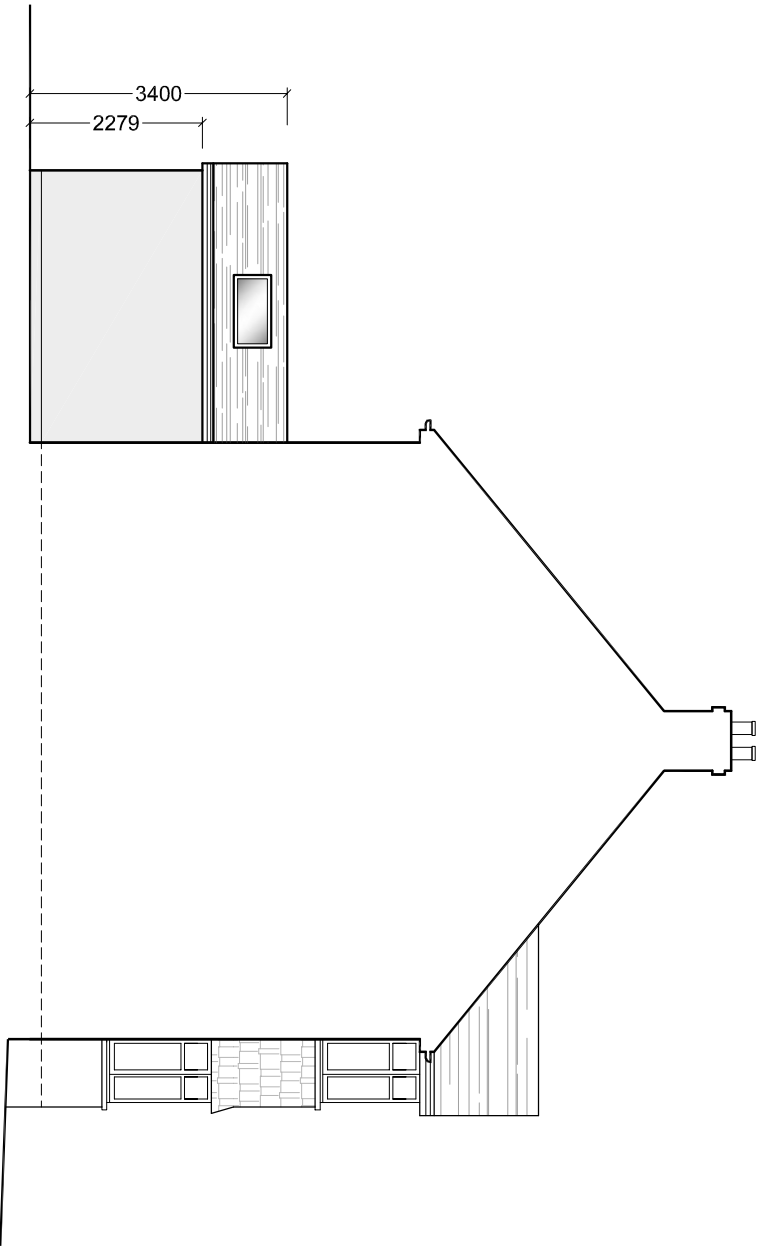

SOUTH ELEVATION

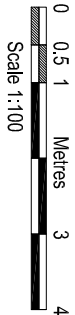

MATERIALS		SEPT 2020	A
AMENDMENTS		DATE	REV.

Drawings, notes and details shall remain the property of Bernard Murray Design and shall not be used for any other purpose without the written consent of Bernard Murray Design. The drawings shall be used for construction and shall not be used for any other purpose without the written consent of Bernard Murray Design. The drawings shall be used for construction and shall not be used for any other purpose without the written consent of Bernard Murray Design.



bernard murray design
chartered architect

76 BRIDGE ROAD, UXBRIDGE, MIDDLESEX, UB8 3PQ
TEL: 01898 471174 EMAIL: BM@BMDDESIGN.CO.UK

PROJECT
42 FAIRFIELD AVENUE
RUISLIP
HA4 7PH

CLIENT
MR JAMES MOON

DRAWING
PROPOSED ELEVATIONS

SCALE	1:100 @ A3	DRAWING NUMBER	REV.
DATE	AUG 2020	1085-16	A
DRAWN	BM		