

1 PROPOSED FRONT ELEVATION

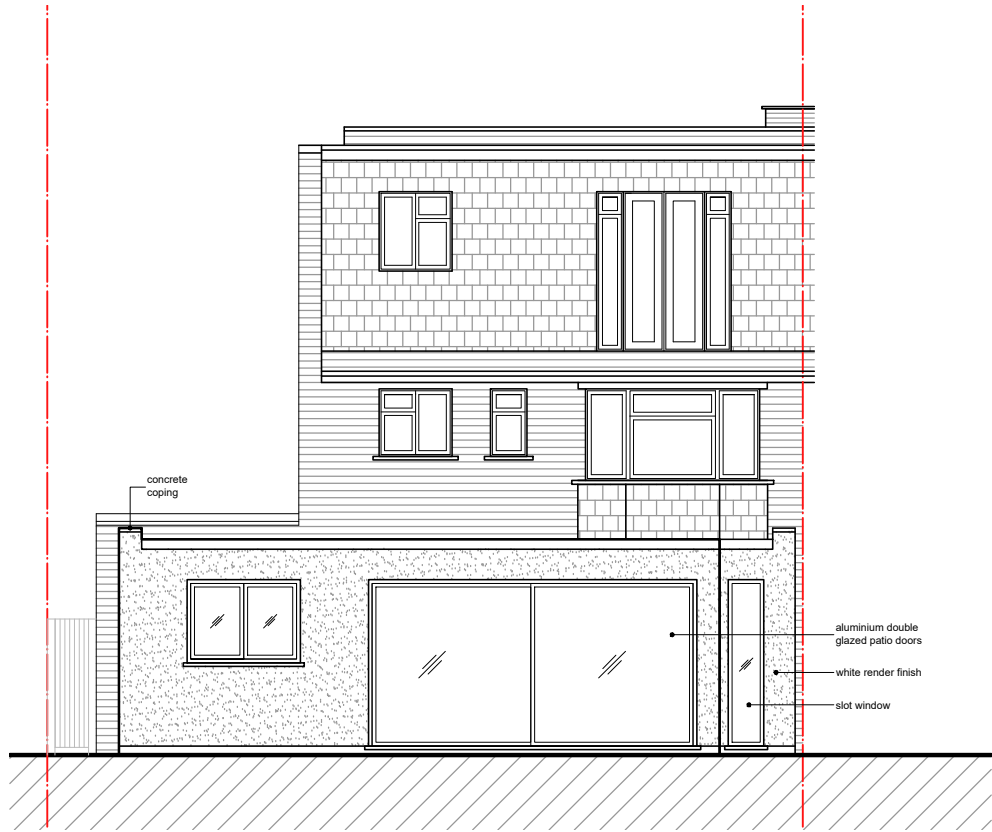

2 PROPOSED SIDE ELEVATION



3 PROPOSED REAR ELEVATION

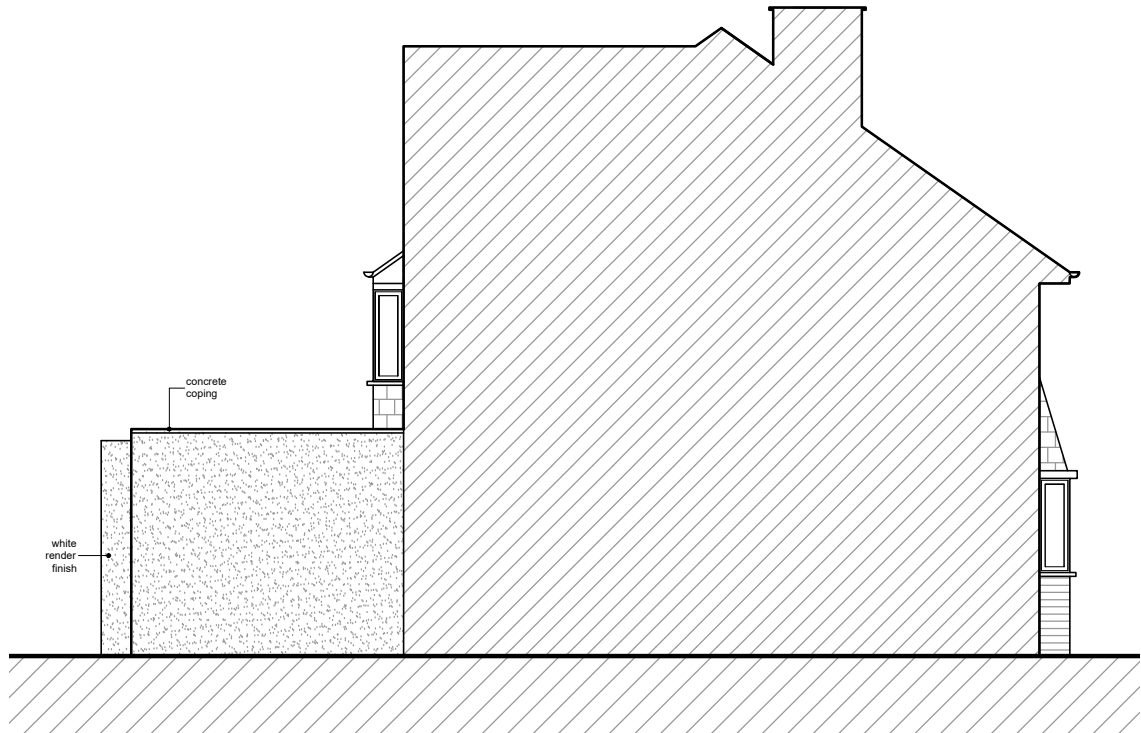

4 PROPOSED SIDE ELEVATION

C.	04.10.22- slot window added to extension rear elevation
B	08.09.22- render to extension and kitchen window enlarged
A.	29.07.22- depth of extension reduced to 72 following planning officer comments

REVISION:



BANYAN TREE
ARCHITECTS
E: INFO@BANYANTREEARCHITECTS.COM
T: 07980 765732

PROJECT:	70 RAISINS HILL, PINNER, HA5 2BT
DRAWING:	PN_210_PROPOSED ELEVATIONS
SCALE:	1:100@A3
DATE:	19/06/22
REVISION:	C
STATUS:	PLANNING

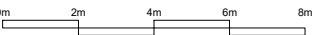

All dimensions to be checked on site prior to construction.
All drawings to be read in conjunction with structural engineer's drawings.