



PROPOSED FRONT ELEVATION



PROPOSED REAR ELEVATION

DIMENSIONS ARE TO CHECKED AND CONFIRMED BEFORE CONSTRUCTION PHASE.

ALL NEW EXTERNAL MATERIALS TO MATCH, AS CLOSE AS POSSIBLE, TO EXISTING EXTERNAL

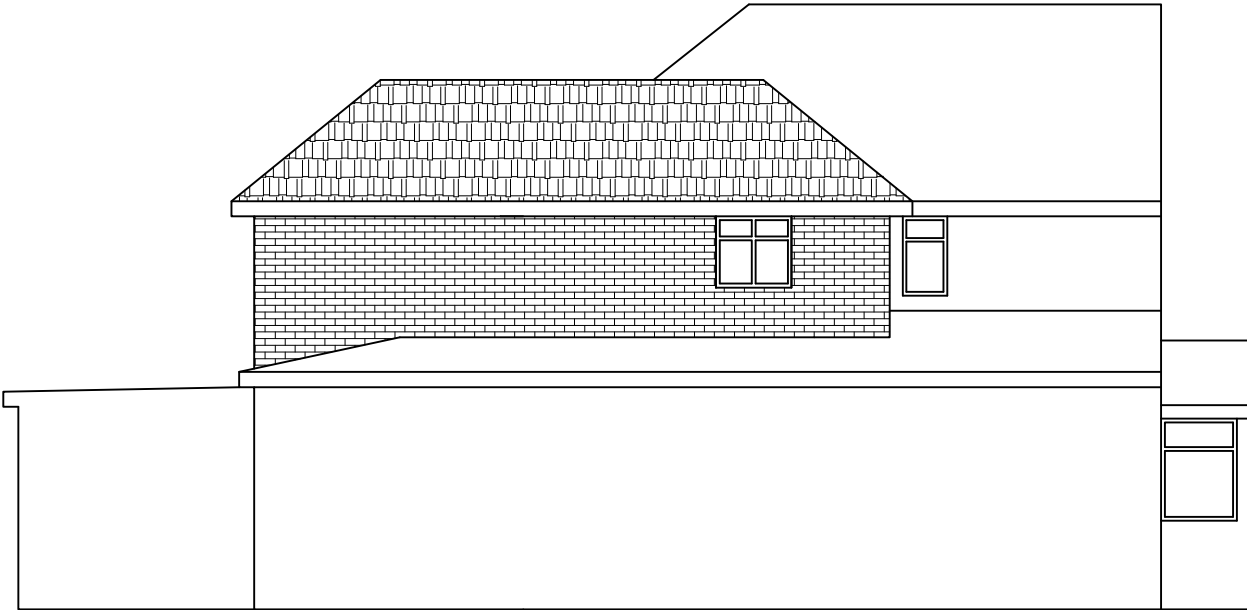
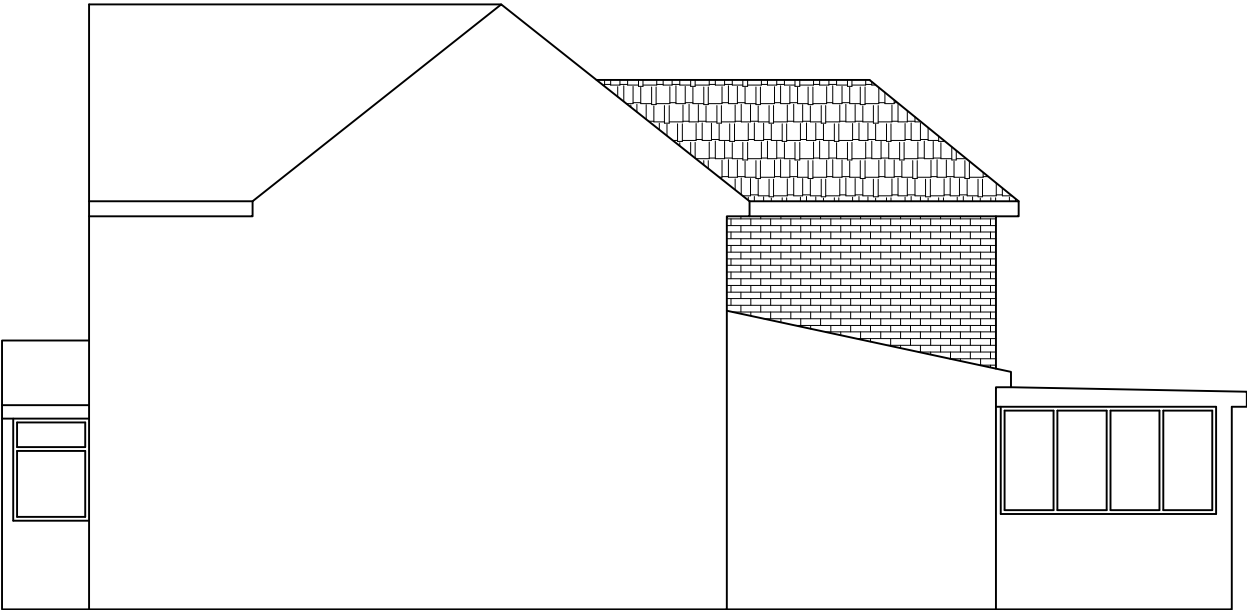

PROPOSED SIDE ELEVATIONS

|   |  |   |   |                                |
|---|--|---|---|--------------------------------|
| <div><div><div>0123</div><div>Scale bar 1:50</div></div><div><div>0123456</div><div>Scale bar 1:100</div></div></div> | <div>Note</div> <div>ALL DIMENSIONS TO BE CHECKED AND VERIFIED ON SITE BEFORE CONSTRUCTION PHASE.</div> <div>DO NOT SCALE FROM THIS DRAWING.</div> <div>ANY AREAS INDICATED ON THIS DRAWING ARE FOR GUIDANCE ONLY AND NO RESPONSIBILITY IS TAKEN FOR THEIR ACCURACY.</div> | Client  | <div>Job Title</div> <div>PROPOSED PART FIRST FLOOR REAR EXTENSION AND PART FIRST FLOOR SIDE EXTENSION AT:<br/>12 WESLEY ROAD,<br/>HAYES,<br/>UB3 2DR</div> | <div>Scale1:100</div>          |
|   |  | <div>Drawing Title</div> <div>PROPOSED ELEVATIONS</div> |   | <div>DateAUGUST 2024</div>     |
|   |  |   |   | <div>Drawing No.12/WR/04</div> |