

Note: This Drawing is for planning purpose and should not be used for construction.
All dimensions should be confirmed on site and any deviation should be reported back to designer.

BW Brick Work

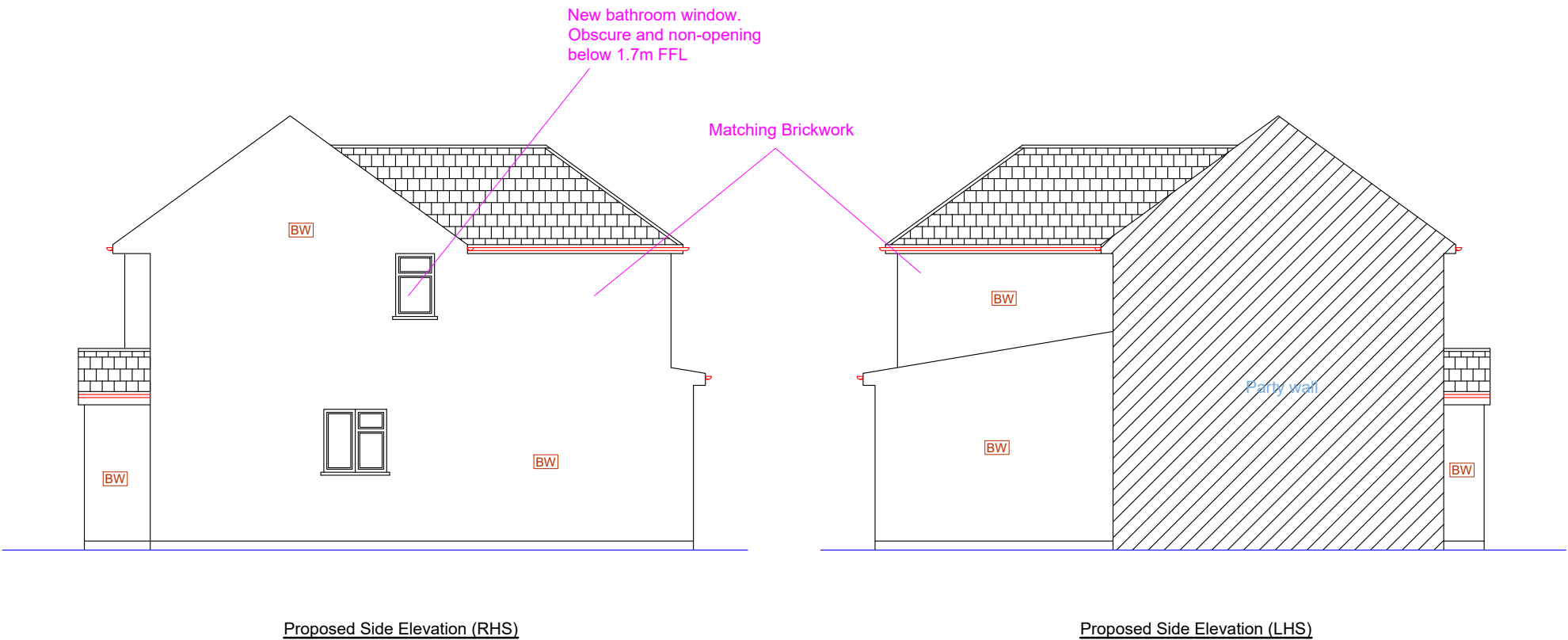
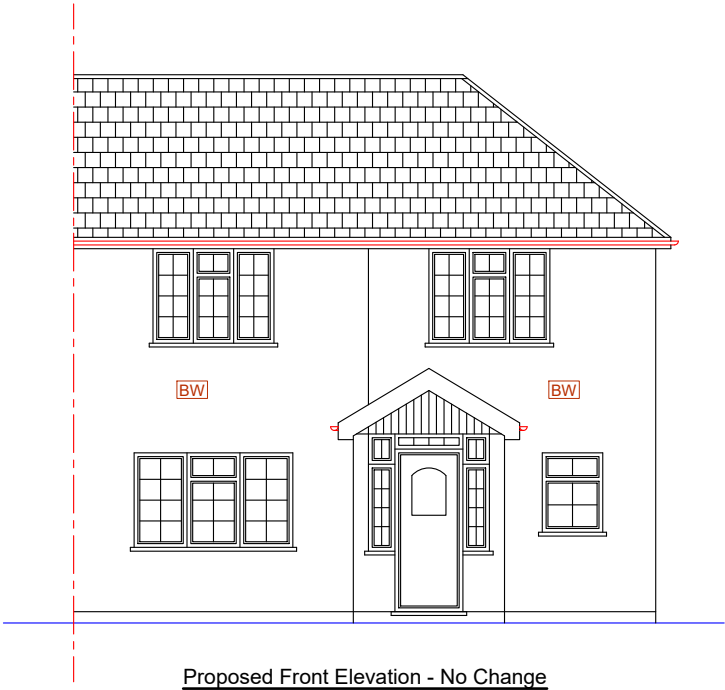

Proposed Development:

Part First Floor Rear Extension

Site Address:

12 Hermon Grove
Hayes
UB3 3JZ

Revisions:

Rev	Date	Description
A	20/03/2023	

Drawing Description:

Proposed Elevations

Drawing No:

ART/2023/FE12HG/PE

Scale: 1:100
Paper Size: A3
Sheet No: 3 of 5



ART CONSULTANTS (UK) LTD
113 LONG LANE
STANWELL
TW19 7AL
M:07960071377
E: ARTCONSULTANTSUK@GMAIL.COM