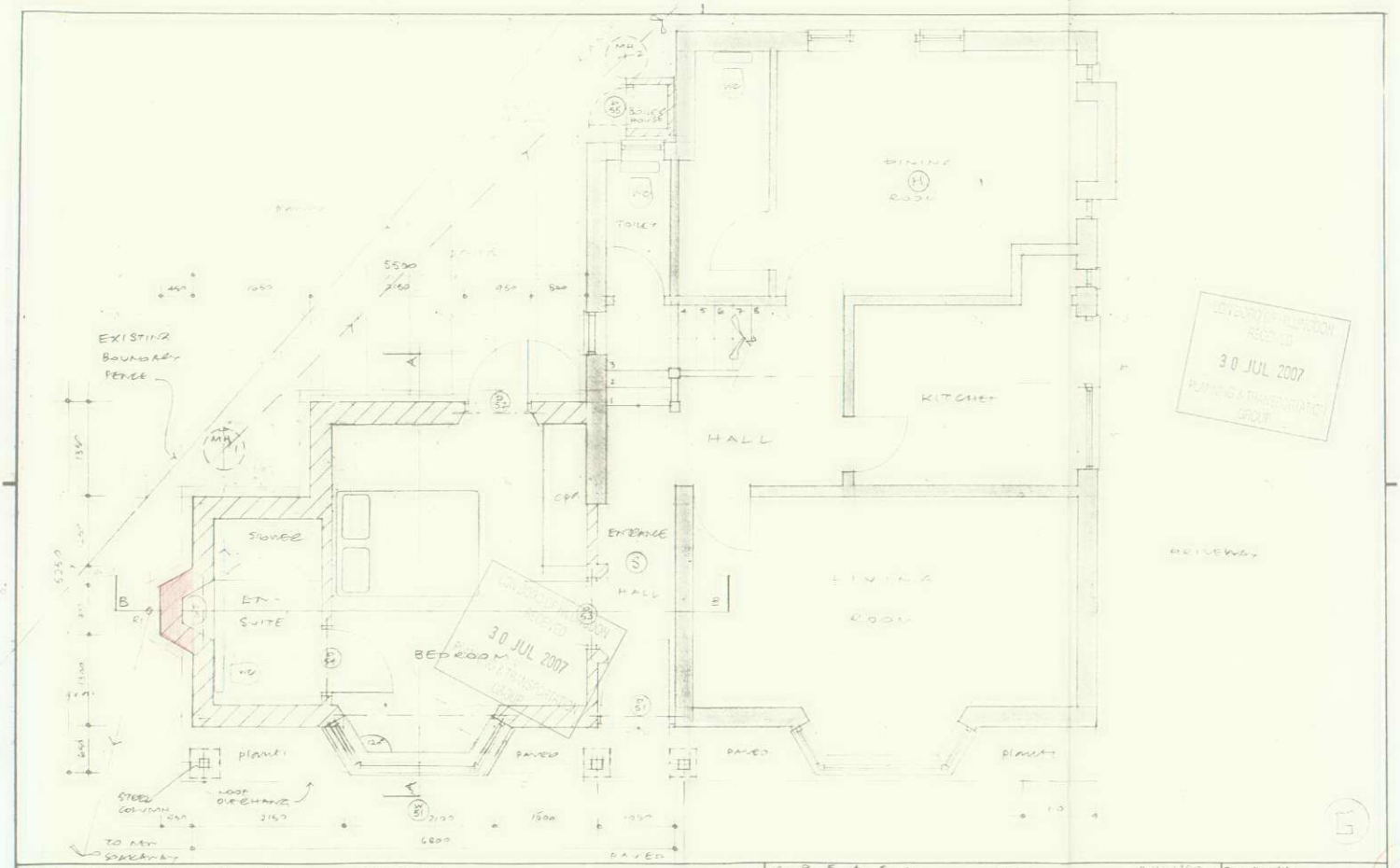

Michael Hattrell and Associates architects
TEL: 01628 664091
FX: 01628 660702
3 Stomp Road : Burnham : Buckinghamshire
SL1 7LW

REVISIONS
A. COLUMN ADDED, BOILER HOUSE ENLARGED / MAY 07 MAY 07

AREAS	M²
EXISTING GROUND FLOOR	65.75
ii APPROVED EXTENSION	28.70
iii BOILER HOUSE	0.60
iv NEW ADDITION	0.43
	95.48 M²

Client: MR AND MRS FRANK DARK
Scale: 1:50
Date: FEB 07
Drawn: MAY 07
Job title: AS ECLIPSHAM CLOSE
Drawing title: PLAN - EXTENSION GROUND FLOOR
J1237 - D1 A

L. B. HILLINGDON

Sheet design copyright RIBA Publications Ltd
Sole distributors: DOMS Ltd