

EXISTING GROUND FLOOR PLAN  
SCALE: 1:100

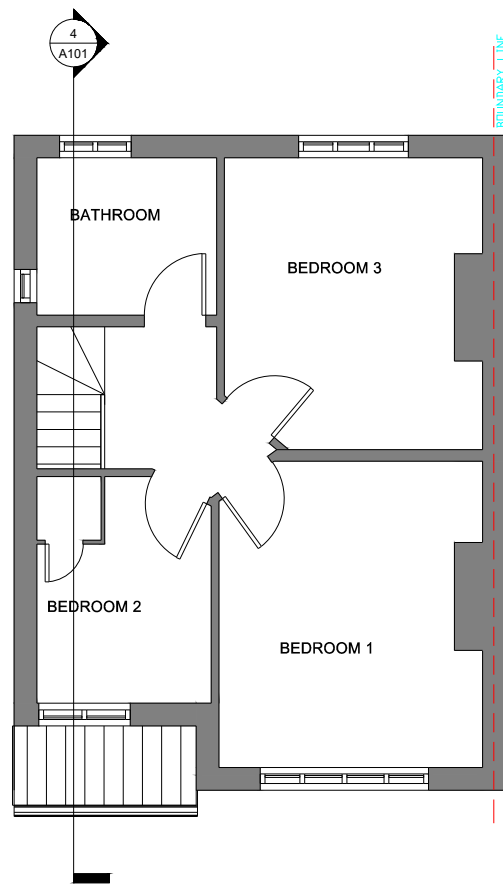

EXISTING FIRST FLOOR PLAN  
SCALE: 1:100

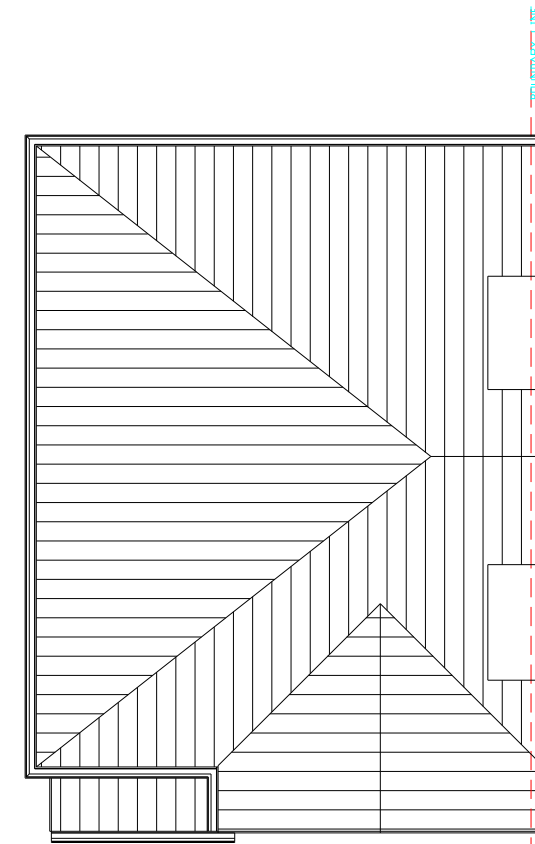

EXISTING ROOF PLAN  
SCALE: 1:100

**CLIENT**  
MR. THOMAS GEOFFREY KINGSLEY

THESE DRAWINGS WILL BE RECONCILED WITH REVITE QUOTATION. DRAWINGS TO BE READ IN CONJUNCTION WITH RELEVANT DRAWING AND SPECS. FIGURED DIMENSIONS FOR PLANNING AND BUILDING CONTROL APPROVALS ONLY. DIMENSIONS SHOULD NOT BE RELIED UPON FOR THE PURPOSES OF ORDERING MATERIALS OR PLACING SUB-CONTRACT ORDERS, OR THE PLACEMENT OF ORDERS WITH THIRD PARTIES. THIRD PARTY SUPPLIERS TO TAKE THEIR OWN SITE MEASUREMENTS. INTERNAL LAYOUTS ARE TO BE FINALIZED WITH PROJECT MANAGER ON SITE. THE PROJECT MANAGER WILL MAKE HIS OWN INITIAL ASSESSMENT OF DRAWINGS AND WILL NEED TO CONTACT US FOR ANY AMENDMENTS OR ALTERATIONS TO DRAWINGS IF REQUIRED AFTER HIS OWN ONSITE INVESTIGATION PRIOR TO COMMENCEMENT OF ANY BUILDING WORKS. DESIGN TEAM ACCEPT NO LIABILITY WHATSOEVER IF ANY ISSUES IN PROPOSED DESIGN NOT RAISED BY THE PROJECT MANAGER BEFORE COMMENCEMENT OF BUILDING WORKS. THE PROJECT MANAGER TO ORDER ALL STEEL WORKS AFTER SEEKING THE APPROVAL OF BUILDING CONTROL OFFICER. IN THE EVENT THAT A CONTRACTOR OTHER THAN EUROPA DESIGN & BUILD IS APPOINTED TO EXECUTE THE WORKS, REVITE ACCEPT NO LIABILITY WHATSOEVER FOR THE SPECIFICATION, CALCULATION OR OTHER STRUCTURAL OR NON-STRUCTURAL

**PROJECT:**  
89 Harefield Rd, Uxbridge  
UB8 1PJ, UK

**DRAWING NO.**  
A-001

**DATE:**  
APRIL-2023

**SCALE:**  
1:100 @A3

**SCALE**

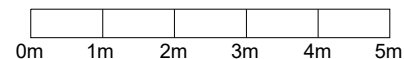

**TITLE:**  
EXISTING PLANS

**DESIGNED BY:**  
AFTAB AHMED

- STRUCTURE TO BE DEMOLISHED
- EXISTING STRUCTURE
- PROPOSED STRUCTURE
- SHARED WALL

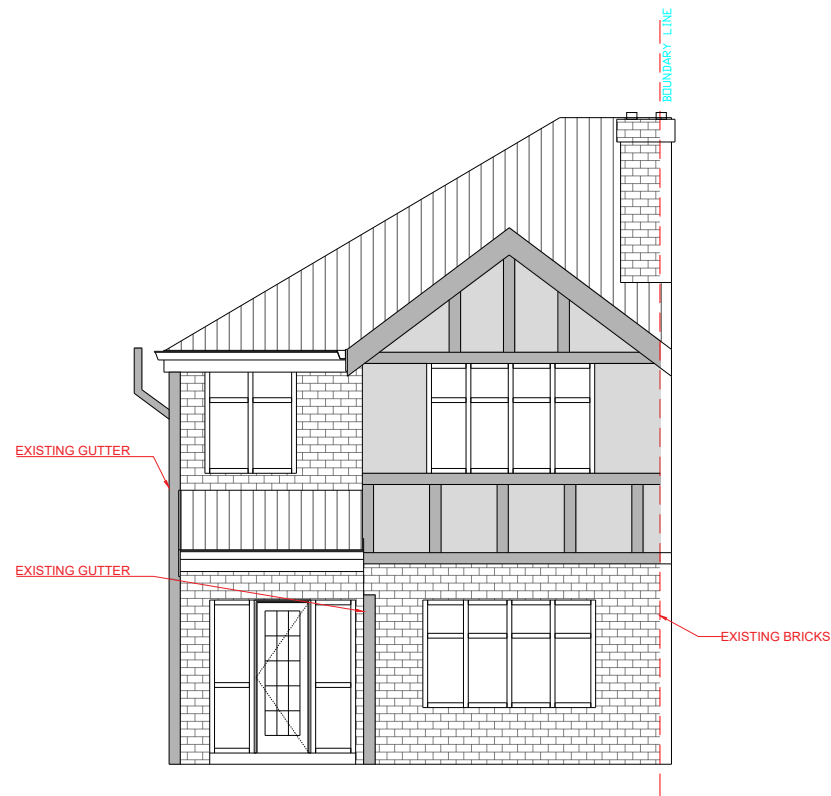

EXISTING FRONT ELEVATION  
SCALE: 1:100

**CLIENT**  
MR. THOMAS GEOFFREY KINGSLEY

THESE DRAWINGS WILL BE RECONCILED WITH REVITE QUOTATION. DRAWINGS TO BE READ IN CONJUNCTION WITH RELEVANT DRAWING AND SPECS. FIGURED DIMENSIONS FOR PLANNING AND BUILDING CONTROL APPROVALS ONLY. DIMENSIONS SHOULD NOT BE RELIED UPON FOR THE PURPOSES OF ORDERING MATERIALS OR PLACING SUB-CONTRACT ORDERS, OR THE PLACEMENT OF ORDERS WITH THIRD PARTIES. THIRD PARTY SUPPLIERS TO TAKE THEIR OWN SITE MEASUREMENTS. INTERNAL LAYOUTS ARE TO BE FINALIZED WITH PROJECT MANAGER ON SITE. THE PROJECT MANAGER WILL MAKE HIS OWN INITIAL ASSESSMENT OF DRAWINGS AND WILL NEED TO CONTACT US FOR ANY AMENDMENTS OR ALTERATIONS TO DRAWINGS IF REQUIRED AFTER HIS OWN ONSITE INVESTIGATION PRIOR TO COMMENCEMENT OF ANY BUILDING WORKS. DESIGN TEAM ACCEPT NO LIABILITY WHATSOEVER IF ANY ISSUES IN PROPOSED DESIGN NOT RAISED BY THE PROJECT MANAGER BEFORE COMMENCEMENT OF BUILDING WORKS. THE PROJECT MANAGER TO ORDER ALL STEEL WORKS AFTER SEEKING THE APPROVAL OF BUILDING CONTROL OFFICER. IN THE EVENT THAT A CONTRACTOR OTHER THAN EUROPA DESIGN & BUILD IS APPOINTED TO EXECUTE THE WORKS, REVITE ACCEPT NO LIABILITY WHATSOEVER FOR THE SPECIFICATION, CALCULATION OR OTHER STRUCTURAL OR NON-STRUCTURAL

**PROJECT:**  
89 Harefield Rd, Uxbridge  
UB8 1PJ, UK

**DRAWING NO.**  
A-002

**DATE:**  
APRIL-2023

**SCALE:**  
1:100 @A3

**SCALE**

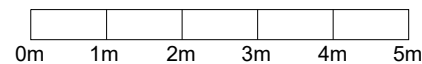

**TITLE:**  
EXISTING ELEVATION

**DESIGNED BY:**  
AFTAB AHMED

- STRUCTURE TO BE DEMOLISHED
- EXISTING STRUCTURE
- PROPOSED STRUCTURE
- SHARED WALL

**REVITE**  
124 City Road London  
EC1V 2NX  
TEL: +44(0) 8002606629  
EMAIL: info@r-vite.co.uk  
WEBSITE: www.r-vite.co.uk

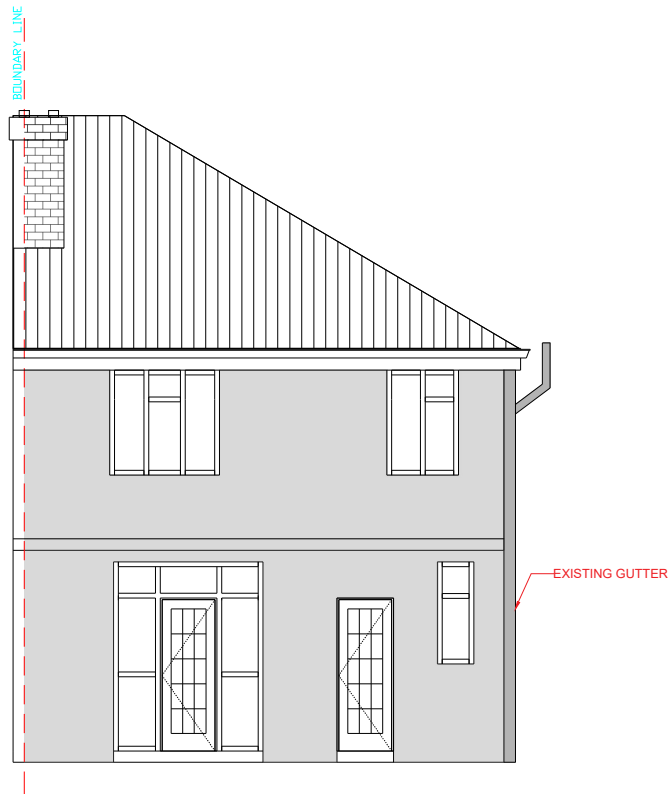

EXISTING REAR ELEVATION  
SCALE: 1:100

**CLIENT**  
MR. THOMAS GEOFFREY KINGSLEY

THESE DRAWINGS WILL BE RECONCILED WITH REVITE QUOTATION. DRAWINGS TO BE READ IN CONJUNCTION WITH RELEVANT DRAWING AND SPECS. FIGURED DIMENSIONS FOR PLANNING AND BUILDING CONTROL APPROVALS ONLY. DIMENSIONS SHOULD NOT BE RELIED UPON FOR THE PURPOSES OF ORDERING MATERIALS OR PLACING SUB-CONTRACT ORDERS, OR THE PLACEMENT OF ORDERS WITH THIRD PARTIES. THIRD PARTY SUPPLIERS TO TAKE THEIR OWN SITE MEASUREMENTS. INTERNAL LAYOUTS ARE TO BE FINALIZED WITH PROJECT MANAGER ON SITE. THE PROJECT MANAGER WILL MAKE HIS OWN INITIAL ASSESSMENT OF DRAWINGS AND WILL NEED TO CONTACT US FOR ANY AMENDMENTS OR ALTERATIONS TO DRAWINGS IF REQUIRED AFTER HIS OWN ONSITE INVESTIGATION PRIOR TO COMMENCEMENT OF ANY BUILDING WORKS. DESIGN TEAM ACCEPT NO LIABILITY WHATSOEVER IF ANY ISSUES IN PROPOSED DESIGN NOT RAISED BY THE PROJECT MANAGER BEFORE COMMENCEMENT OF BUILDING WORKS. THE PROJECT MANAGER TO ORDER ALL STEEL WORKS AFTER SEEKING THE APPROVAL OF BUILDING CONTROL OFFICER. IN THE EVENT THAT A CONTRACTOR OTHER THAN EUROPA DESIGN & BUILD IS APPOINTED TO EXECUTE THE WORKS, REVITE ACCEPT NO LIABILITY WHATSOEVER FOR THE SPECIFICATION, CALCULATION OR OTHER STRUCTURAL OR NON-STRUCTURAL

**PROJECT:**  
89 Harefield Rd, Uxbridge  
UB8 1PJ, UK

**DRAWING NO.**  
A-003



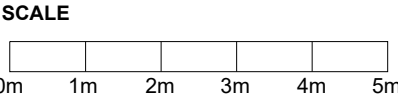

**DATE:**  
APRIL-2023

**SCALE:**  
1:100 @A3



**TITLE:**  
EXISTING ELEVATION

**DESIGNED BY:**  
AFTAB AHMED

-  STRUCTURE TO BE DEMOLISHED
-  EXISTING STRUCTURE
-  PROPOSED STRUCTURE
-  SHARED WALL



**REVITE**  
124 City Road London  
EC1V 2NX  
TEL: +44(0) 8002606629  
EMAIL: info@r-vite.co.uk  
WEBSITE: www.r-vite.co.uk

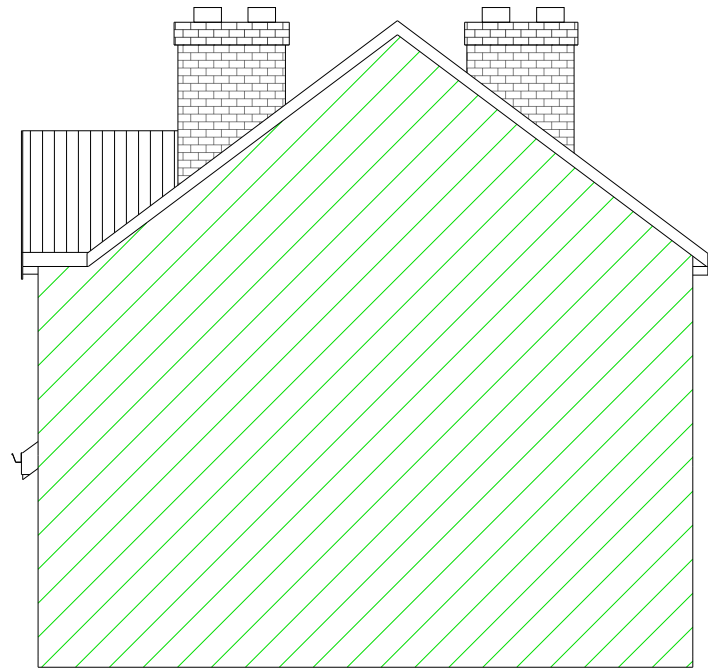

EXISTING RIGHT ELEVATION  
SCALE: 1:100

**CLIENT**  
MR. THOMAS GEOFFREY KINGSLEY

THESE DRAWINGS WILL BE RECONCILED WITH REVITE QUOTATION. DRAWINGS TO BE READ IN CONJUNCTION WITH RELEVANT DRAWING AND SPECS. FIGURED DIMENSIONS FOR PLANNING AND BUILDING CONTROL APPROVALS ONLY. DIMENSIONS SHOULD NOT BE RELIED UPON FOR THE PURPOSES OF ORDERING MATERIALS OR PLACING SUB-CONTRACT ORDERS, OR THE PLACEMENT OF ORDERS WITH THIRD PARTIES. THIRD PARTY SUPPLIERS TO TAKE THEIR OWN SITE MEASUREMENTS. INTERNAL LAYOUTS ARE TO BE FINALIZED WITH PROJECT MANAGER ON SITE. THE PROJECT MANAGER WILL MAKE HIS OWN INITIAL ASSESSMENT OF DRAWINGS AND WILL NEED TO CONTACT US FOR ANY AMENDMENTS OR ALTERATIONS TO DRAWINGS IF REQUIRED AFTER HIS OWN ONSITE INVESTIGATION PRIOR TO COMMENCEMENT OF ANY BUILDING WORKS. DESIGN TEAM ACCEPT NO LIABILITY WHATSOEVER IF ANY ISSUES IN PROPOSED DESIGN NOT RAISED BY THE PROJECT MANAGER BEFORE COMMENCEMENT OF BUILDING WORKS. THE PROJECT MANAGER TO ORDER ALL STEEL WORKS AFTER SEEKING THE APPROVAL OF BUILDING CONTROL OFFICER. IN THE EVENT THAT A CONTRACTOR OTHER THAN EUROPA DESIGN & BUILD IS APPOINTED TO EXECUTE THE WORKS, REVITE ACCEPT NO LIABILITY WHATSOEVER FOR THE SPECIFICATION, CALCULATION OR OTHER STRUCTURAL OR NON-STRUCTURAL

**PROJECT:**  
89 Harefield Rd, Uxbridge  
UB8 1PJ, UK

**DRAWING NO.**  
A-005

**DATE:**  
APRIL-2023



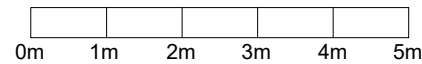

**SCALE:**  
1:100 @A3

**SCALE**



**TITLE:**  
EXISTING ELEVATION

**DESIGNED BY:**  
AFTAB AHMED

-  STRUCTURE TO BE DEMOLISHED
-  EXISTING STRUCTURE
-  PROPOSED STRUCTURE
-  SHARED WALL

**REVITE**  
124 City Road London  
EC1V 2NX  
TEL: +44(0) 8002606629  
EMAIL: info@r-vite.co.uk  
WEBSITE: www.r-vite.co.uk

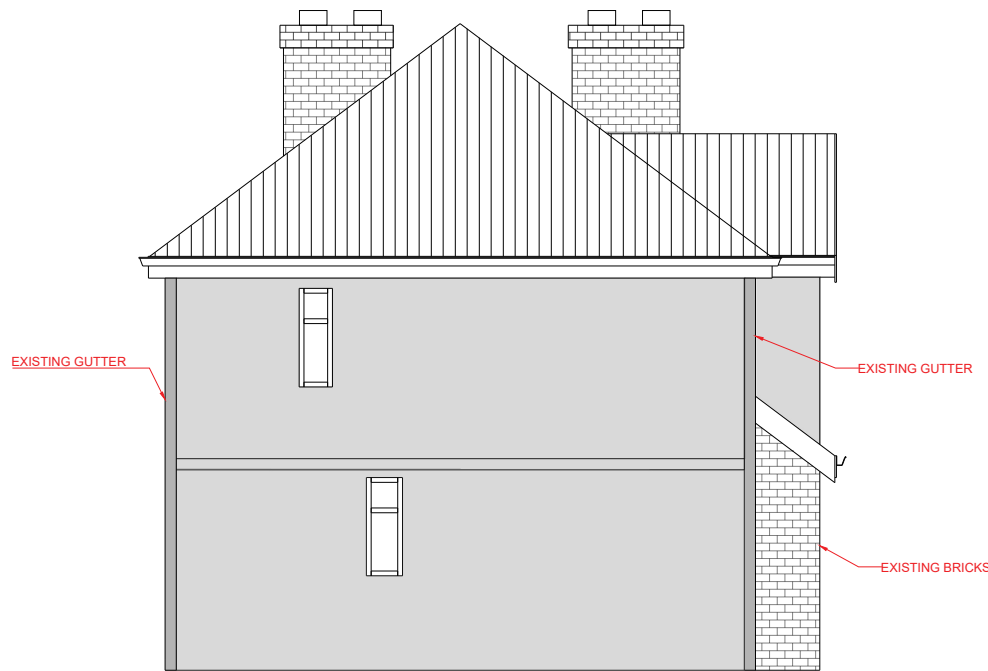

EXISTING LEFT ELEVATION  
SCALE: 1:100

**CLIENT**  
MR. THOMAS GEOFFREY KINGSLEY

THESE DRAWINGS WILL BE RECONCILED WITH REVITE QUOTATION. DRAWINGS TO BE READ IN CONJUNCTION WITH RELEVANT DRAWING AND SPECS. FIGURED DIMENSIONS FOR PLANNING AND BUILDING CONTROL APPROVALS ONLY. DIMENSIONS SHOULD NOT BE RELIED UPON FOR THE PURPOSES OF ORDERING MATERIALS OR PLACING SUB-CONTRACT ORDERS, OR THE PLACEMENT OF ORDERS WITH THIRD PARTIES. THIRD PARTY SUPPLIERS TO TAKE THEIR OWN SITE MEASUREMENTS. INTERNAL LAYOUTS ARE TO BE FINALIZED WITH PROJECT MANAGER ON SITE. THE PROJECT MANAGER WILL MAKE HIS OWN INITIAL ASSESSMENT OF DRAWINGS AND WILL NEED TO CONTACT US FOR ANY AMENDMENTS OR ALTERATIONS TO DRAWINGS IF REQUIRED AFTER HIS OWN ONSITE INVESTIGATION PRIOR TO COMMENCEMENT OF ANY BUILDING WORKS. DESIGN TEAM ACCEPT NO LIABILITY WHATSOEVER IF ANY ISSUES IN PROPOSED DESIGN NOT RAISED BY THE PROJECT MANAGER BEFORE COMMENCEMENT OF BUILDING WORKS. THE PROJECT MANAGER TO ORDER ALL STEEL WORKS AFTER SEEKING THE APPROVAL OF BUILDING CONTROL OFFICER. IN THE EVENT THAT A CONTRACTOR OTHER THAN EUROPA DESIGN & BUILD IS APPOINTED TO EXECUTE THE WORKS, REVITE ACCEPT NO LIABILITY WHATSOEVER FOR THE SPECIFICATION, CALCULATION OR OTHER STRUCTURAL OR NON-STRUCTURAL

**PROJECT:**  
89 Harefield Rd, Uxbridge  
UB8 1PJ, UK

**DRAWING NO.**  
A-004

**DATE:**  
APRIL-2023



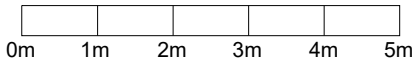

**SCALE:**  
1:100 @A3

**SCALE**



**TITLE:**  
EXISTING ELEVATION

**DESIGNED BY:**  
AFTAB AHMED

-  STRUCTURE TO BE DEMOLISHED
-  EXISTING STRUCTURE
-  PROPOSED STRUCTURE
-  SHARED WALL

**REVITE**  
124 City Road London  
EC1V 2NX  
TEL: +44(0) 8002606629  
EMAIL: info@r-vite.co.uk  
WEBSITE: www.r-vite.co.uk



EXISTING SECTION  
SCALE: 1:100

**CLIENT**  
MR. THOMAS GEOFFREY KINGSLEY

THESE DRAWINGS WILL BE RECONCILED WITH REVITE QUOTATION. DRAWINGS TO BE READ IN CONJUNCTION WITH RELEVANT DRAWING AND SPECS. FIGURED DIMENSIONS FOR PLANNING AND BUILDING CONTROL APPROVALS ONLY. DIMENSIONS SHOULD NOT BE RELIED UPON FOR THE PURPOSES OF ORDERING MATERIALS OR PLACING SUB-CONTRACT ORDERS, OR THE PLACEMENT OF ORDERS WITH THIRD PARTIES. THIRD PARTY SUPPLIERS TO TAKE THEIR OWN SITE MEASUREMENTS. INTERNAL LAYOUTS ARE TO BE FINALIZED WITH PROJECT MANAGER ON SITE. THE PROJECT MANAGER WILL MAKE HIS OWN INITIAL ASSESSMENT OF DRAWINGS AND WILL NEED TO CONTACT US FOR ANY AMENDMENTS OR ALTERATIONS TO DRAWINGS IF REQUIRED AFTER HIS OWN ONSITE INVESTIGATION PRIOR TO COMMENCEMENT OF ANY BUILDING WORKS. DESIGN TEAM ACCEPT NO LIABILITY WHATSOEVER IF ANY ISSUES IN PROPOSED DESIGN NOT RAISED BY THE PROJECT MANAGER BEFORE COMMENCEMENT OF BUILDING WORKS. THE PROJECT MANAGER TO ORDER ALL STEEL WORKS AFTER SEEKING THE APPROVAL OF BUILDING CONTROL OFFICER. IN THE EVENT THAT A CONTRACTOR OTHER THAN EUROPA DESIGN & BUILD IS APPOINTED TO EXECUTE THE WORKS, REVITE ACCEPT NO LIABILITY WHATSOEVER FOR THE SPECIFICATION, CALCULATION OR OTHER STRUCTURAL OR NON-STRUCTURAL

**PROJECT:**  
89 Harefield Rd, Uxbridge  
UB8 1PJ, UK

**DRAWING NO.**  
A-006

**DATE:**  
APRIL-2023

**SCALE:**  
1:100 @A3

**SCALE**

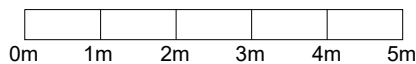

**TITLE:**  
EXISTING SECTION

**DESIGNED BY:**  
AFTAB AHMED

- STRUCTURE TO BE DEMOLISHED
- EXISTING STRUCTURE
- PROPOSED STRUCTURE
- SHARED WALL

**REVITE**  
124 City Road London  
EC1V 2NX  
TEL: +44(0) 8002606629  
EMAIL: info@r-vite.co.uk  
WEBSITE: www.r-vite.co.uk

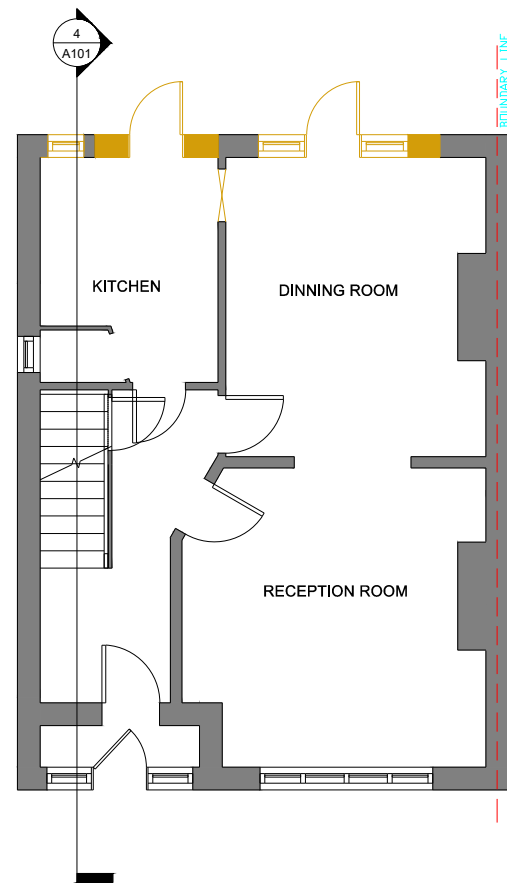

DEMO GROUND FLOOR PLAN  
SCALE: 1:100

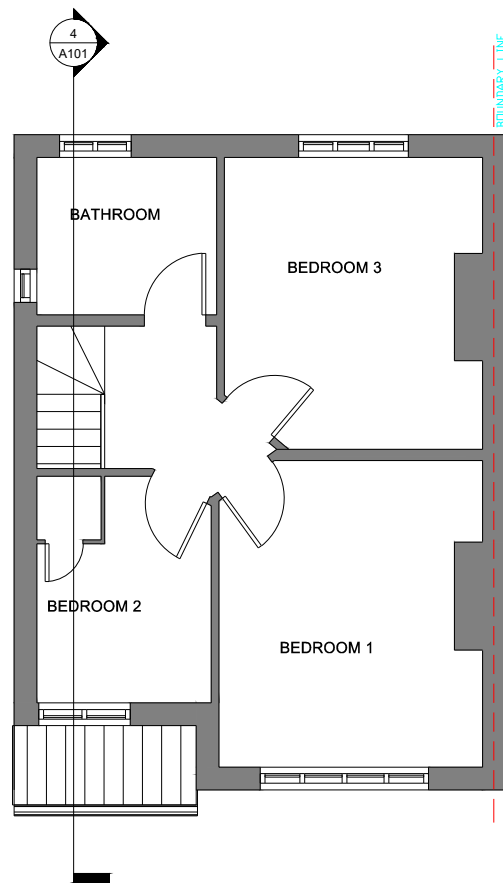

DEMO FIRST FLOOR PLAN  
SCALE: 1:100

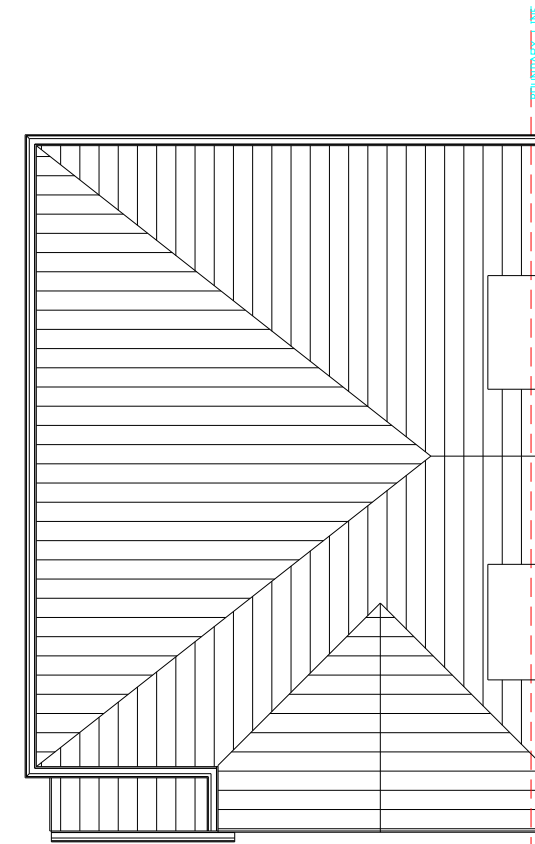

DEMO ROOF PLAN  
SCALE: 1:100

**CLIENT**  
MR. THOMAS GEOFFREY KINGSLEY

THESE DRAWINGS WILL BE RECONCILED WITH REVITE QUOTATION. DRAWINGS TO BE READ IN CONJUNCTION WITH RELEVANT DRAWING AND SPECS. FIGURED DIMENSIONS FOR PLANNING AND BUILDING CONTROL APPROVALS ONLY. DIMENSIONS SHOULD NOT BE RELIED UPON FOR THE PURPOSES OF ORDERING MATERIALS OR PLACING SUB-CONTRACT ORDERS, OR THE PLACEMENT OF ORDERS WITH THIRD PARTIES. THIRD PARTY SUPPLIERS TO TAKE THEIR OWN SITE MEASUREMENTS. INTERNAL LAYOUTS ARE TO BE FINALIZED WITH PROJECT MANAGER ON SITE. THE PROJECT MANAGER WILL MAKE HIS OWN INITIAL ASSESSMENT OF DRAWINGS AND WILL NEED TO CONTACT US FOR ANY AMENDMENTS OR ALTERATIONS TO DRAWINGS IF REQUIRED AFTER HIS OWN ONSITE INVESTIGATION PRIOR TO COMMENCEMENT OF ANY BUILDING WORKS. DESIGN TEAM ACCEPT NO LIABILITY WHATSOEVER IF ANY ISSUES IN PROPOSED DESIGN NOT RAISED BY THE PROJECT MANAGER BEFORE COMMENCEMENT OF BUILDING WORKS. THE PROJECT MANAGER TO ORDER ALL STEEL WORKS AFTER SEEKING THE APPROVAL OF BUILDING CONTROL OFFICER. IN THE EVENT THAT A CONTRACTOR OTHER THAN EUROPA DESIGN & BUILD IS APPOINTED TO EXECUTE THE WORKS, REVITE ACCEPT NO LIABILITY WHATSOEVER FOR THE SPECIFICATION, CALCULATION OR OTHER STRUCTURAL OR NON-STRUCTURAL

**PROJECT:**  
89 Harefield Rd, Uxbridge  
UB8 1PJ, UK

**DRAWING NO.**  
A-007

**DATE:**  
APRIL-2023



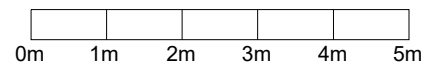

**SCALE:**  
1:100 @A3

**SCALE**



**TITLE:**  
DEMO PLANS

**DESIGNED BY:**  
AFTAB AHMED

-  STRUCTURE TO BE DEMOLISHED
-  EXISTING STRUCTURE
-  PROPOSED STRUCTURE
-  SHARED WALL

**REVITE**  
124 City Road London  
EC1V 2NX  
TEL: +44(0) 8002606629  
EMAIL: info@r-vite.co.uk  
WEBSITE: www.r-vite.co.uk



DEMO REAR ELEVATION  
SCALE: 1:100

**CLIENT**  
MR. THOMAS GEOFFREY KINGSLEY

THESE DRAWINGS WILL BE RECONCILED WITH REVITE QUOTATION. DRAWINGS TO BE READ IN CONJUNCTION WITH RELEVANT DRAWING AND SPECS. FIGURED DIMENSIONS FOR PLANNING AND BUILDING CONTROL APPROVALS ONLY. DIMENSIONS SHOULD NOT BE RELIED UPON FOR THE PURPOSES OF ORDERING MATERIALS OR PLACING SUB-CONTRACT ORDERS, OR THE PLACEMENT OF ORDERS WITH THIRD PARTIES. THIRD PARTY SUPPLIERS TO TAKE THEIR OWN SITE MEASUREMENTS. INTERNAL LAYOUTS ARE TO BE FINALIZED WITH PROJECT MANAGER ON SITE. THE PROJECT MANAGER WILL MAKE HIS OWN INITIAL ASSESSMENT OF DRAWINGS AND WILL NEED TO CONTACT US FOR ANY AMENDMENTS OR ALTERATIONS TO DRAWINGS IF REQUIRED AFTER HIS OWN ONSITE INVESTIGATION PRIOR TO COMMENCEMENT OF ANY BUILDING WORKS. DESIGN TEAM ACCEPT NO LIABILITY WHATSOEVER IF ANY ISSUES IN PROPOSED DESIGN NOT RAISED BY THE PROJECT MANAGER BEFORE COMMENCEMENT OF BUILDING WORKS. THE PROJECT MANAGER TO ORDER ALL STEEL WORKS AFTER SEEKING THE APPROVAL OF BUILDING CONTROL OFFICER. IN THE EVENT THAT A CONTRACTOR OTHER THAN EUROPA DESIGN & BUILD IS APPOINTED TO EXECUTE THE WORKS, REVITE ACCEPT NO LIABILITY WHATSOEVER FOR THE SPECIFICATION, CALCULATION OR OTHER STRUCTURAL OR NON-STRUCTURAL

**PROJECT:**  
89 Harefield Rd, Uxbridge  
UB8 1PJ, UK

**DRAWING NO.**  
A-008

**DATE:**  
APRIL-2023



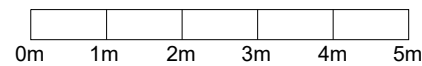

**SCALE:**  
1:100 @A3

**SCALE**



**TITLE:**  
DEMO ELEVATION

**DESIGNED BY:**  
AFTAB AHMED

-  STRUCTURE TO BE DEMOLISHED
-  EXISTING STRUCTURE
-  PROPOSED STRUCTURE
-  SHARED WALL

**REVITE**  
124 City Road London  
EC1V 2NX  
TEL: +44(0) 8002606629  
EMAIL: info@r-vite.co.uk  
WEBSITE: www.r-vite.co.uk





DEMO SECTION  
SCALE: 1:100

**CLIENT**  
MR. THOMAS GEOFFREY KINGSLEY

THESE DRAWINGS WILL BE RECONCILED WITH REVITE QUOTATION. DRAWINGS TO BE READ IN CONJUNCTION WITH RELEVANT DRAWING AND SPECS. FIGURED DIMENSIONS FOR PLANNING AND BUILDING CONTROL APPROVALS ONLY. DIMENSIONS SHOULD NOT BE RELIED UPON FOR THE PURPOSES OF ORDERING MATERIALS OR PLACING SUB-CONTRACT ORDERS, OR THE PLACEMENT OF ORDERS WITH THIRD PARTIES. THIRD PARTY SUPPLIERS TO TAKE THEIR OWN SITE MEASUREMENTS. INTERNAL LAYOUTS ARE TO BE FINALIZED WITH PROJECT MANAGER ON SITE. THE PROJECT MANAGER WILL MAKE HIS OWN INITIAL ASSESSMENT OF DRAWINGS AND WILL NEED TO CONTACT US FOR ANY AMENDMENTS OR ALTERATIONS TO DRAWINGS IF REQUIRED AFTER HIS OWN ONSITE INVESTIGATION PRIOR TO COMMENCEMENT OF ANY BUILDING WORKS. DESIGN TEAM ACCEPT NO LIABILITY WHATSOEVER IF ANY ISSUES IN PROPOSED DESIGN NOT RAISED BY THE PROJECT MANAGER BEFORE COMMENCEMENT OF BUILDING WORKS. THE PROJECT MANAGER TO ORDER ALL STEEL WORKS AFTER SEEKING THE APPROVAL OF BUILDING CONTROL OFFICER. IN THE EVENT THAT A CONTRACTOR OTHER THAN EUROPA DESIGN & BUILD IS APPOINTED TO EXECUTE THE WORKS, REVITE ACCEPT NO LIABILITY WHATSOEVER FOR THE SPECIFICATION, CALCULATION OR OTHER STRUCTURAL OR NON-STRUCTURAL

**PROJECT:**  
89 Harefield Rd, Uxbridge  
UB8 1PJ, UK

**DRAWING NO.**  
A-009

**DATE:**  
APRIL-2023



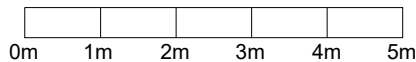

**SCALE:**  
1:100 @A3

**SCALE**



**TITLE:**  
DEMO SECTION

**DESIGNED BY:**  
AFTAB AHMED

-  STRUCTURE TO BE DEMOLISHED
-  EXISTING STRUCTURE
-  PROPOSED STRUCTURE
-  SHARED WALL

**REVITE**  
124 City Road London  
EC1V 2NX  
TEL: +44(0) 8002606629  
EMAIL: info@r-vite.co.uk  
WEBSITE: www.r-vite.co.uk

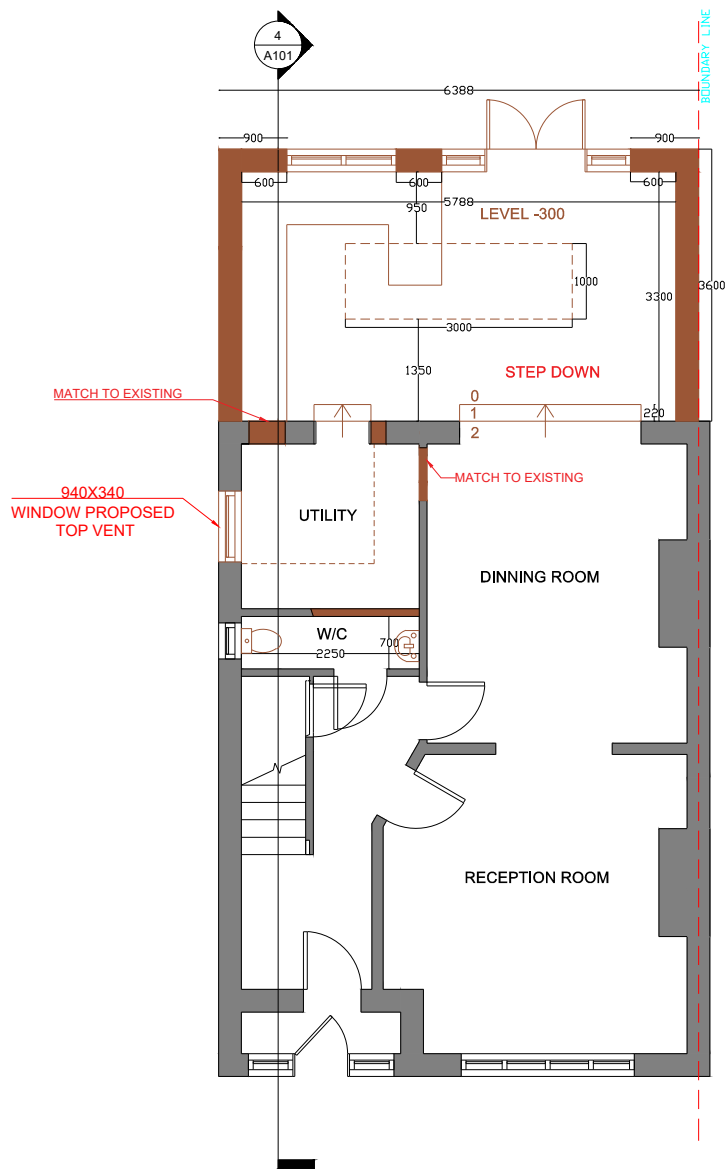

PROPOSED GROUND FLOOR PLAN  
SCALE: 1:100

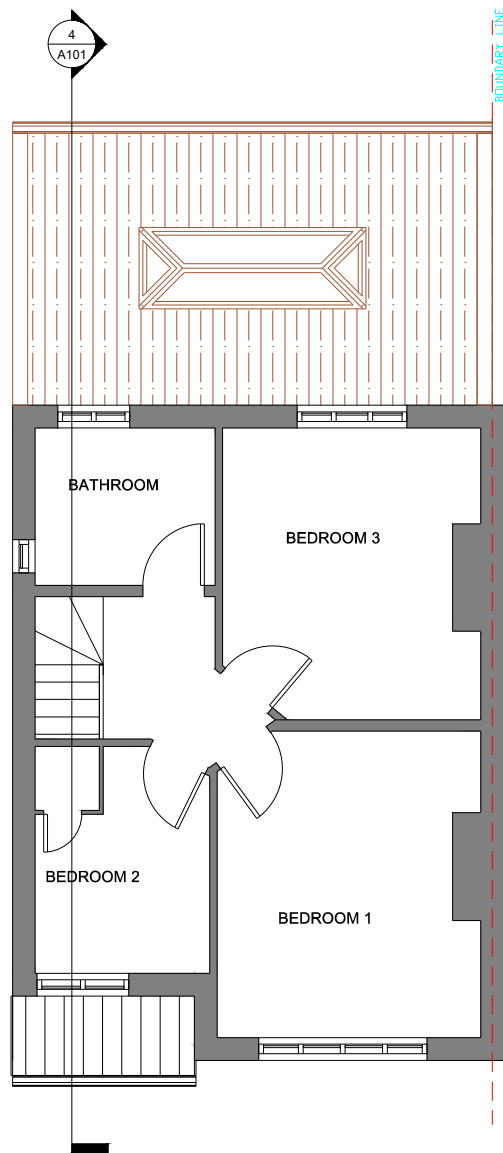

PROPOSED FIRST FLOOR PLAN  
SCALE: 1:100

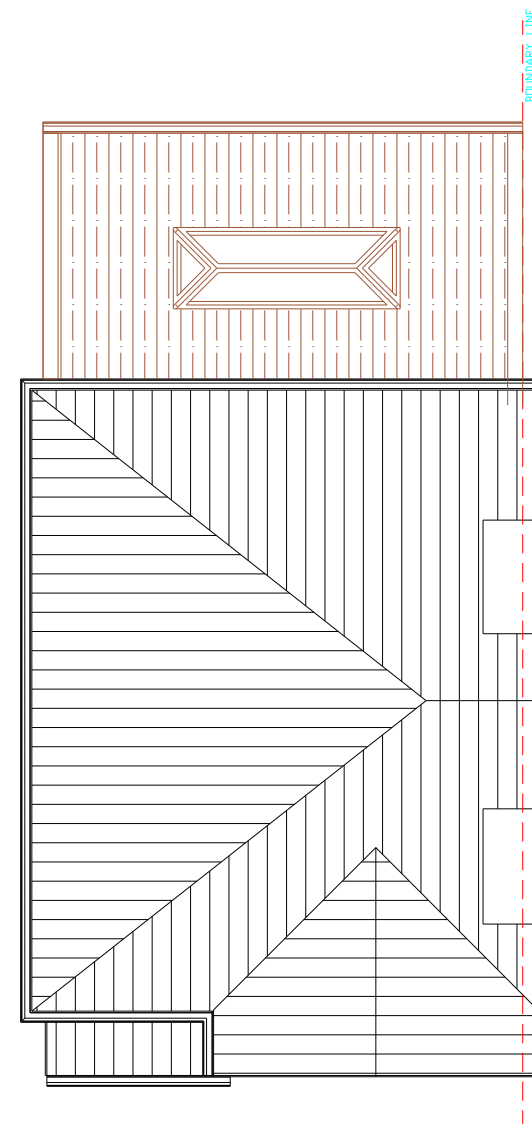

PROPOSED ROOF PLAN  
SCALE: 1:100

**CLIENT**  
MR. THOMAS GEOFFREY KINGSLEY

THESE DRAWINGS WILL BE RECONCILED WITH REVITE QUOTATION. DRAWINGS TO BE READ IN CONJUNCTION WITH RELEVANT DRAWING AND SPECS. FIGURED DIMENSIONS FOR PLANNING AND BUILDING CONTROL APPROVALS ONLY. DIMENSIONS SHOULD NOT BE RELIED UPON FOR THE PURPOSES OF ORDERING MATERIALS OR PLACING SUB-CONTRACT ORDERS, OR THE PLACEMENT OF ORDERS WITH THIRD PARTIES. THIRD PARTY SUPPLIERS TO TAKE THEIR OWN SITE MEASUREMENTS. INTERNAL LAYOUTS ARE TO BE FINALIZED WITH PROJECT MANAGER ON SITE. THE PROJECT MANAGER WILL MAKE HIS OWN INITIAL ASSESSMENT OF DRAWINGS AND WILL NEED TO CONTACT US FOR ANY AMENDMENTS OR ALTERATIONS TO DRAWINGS IF REQUIRED AFTER HIS OWN ONSITE INVESTIGATION PRIOR TO COMMENCEMENT OF ANY BUILDING WORKS. DESIGN TEAM ACCEPT NO LIABILITY WHATSOEVER IF ANY ISSUES IN PROPOSED DESIGN NOT RAISED BY THE PROJECT MANAGER BEFORE COMMENCEMENT OF BUILDING WORKS. THE PROJECT MANAGER TO ORDER ALL STEEL WORKS AFTER SEEKING THE APPROVAL OF BUILDING CONTROL OFFICER. IN THE EVENT THAT A CONTRACTOR OTHER THAN EUROPA DESIGN & BUILD IS APPOINTED TO EXECUTE THE WORKS, REVITE ACCEPT NO LIABILITY WHATSOEVER FOR THE SPECIFICATION, CALCULATION OR OTHER STRUCTURAL OR NON-STRUCTURAL

**PROJECT:**  
89 Harefield Rd, Uxbridge  
UB8 1PJ, UK

**DRAWING NO.**  
A-010  
**DATE:**  
AUG-2023

**SCALE:**  
1:100 @A3

**SCALE**

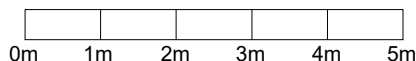

**TITLE:**  
PROPOSED PLANS

**DESIGNED BY:**  
AFTAB AHMED

- STRUCTURE TO BE DEMOLISHED
- EXISTING STRUCTURE
- PROPOSED STRUCTURE
- SHARED WALL

**REVITE**  
124 City Road London  
EC1V 2NX  
TEL: +44(0) 8002606629  
EMAIL: info@r-vite.co.uk  
WEBSITE: www.r-vite.co.uk

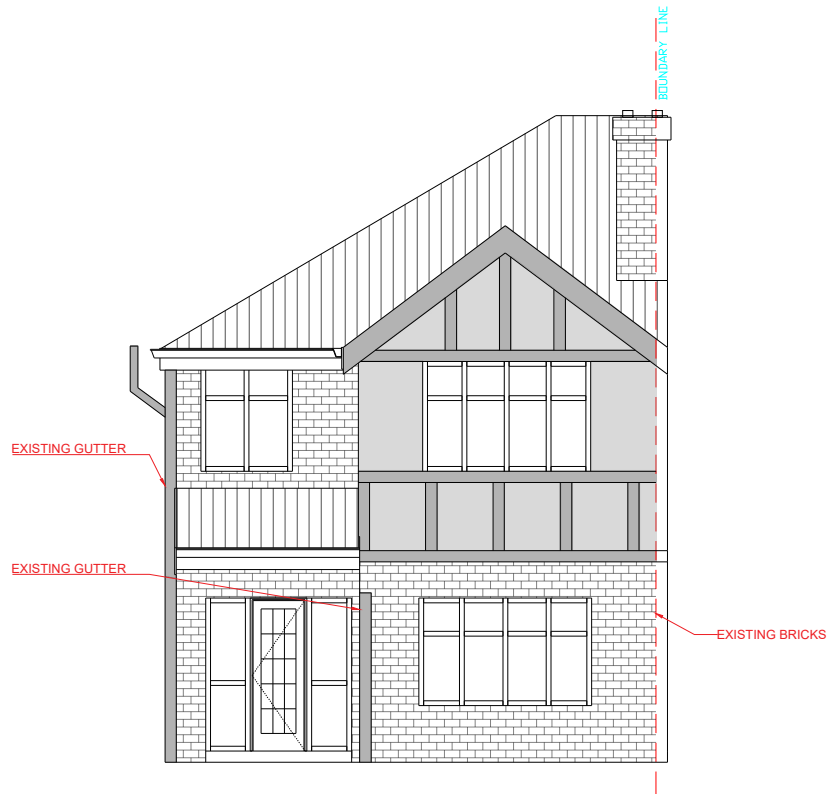

PROPOSED FRONT ELEVATION  
SCALE: 1:100

**CLIENT**  
MR. THOMAS GEOFFREY KINGSLEY

THESE DRAWINGS WILL BE RECONCILED WITH REVITE QUOTATION. DRAWINGS TO BE READ IN CONJUNCTION WITH RELEVANT DRAWING AND SPECS. FIGURED DIMENSIONS FOR PLANNING AND BUILDING CONTROL APPROVALS ONLY. DIMENSIONS SHOULD NOT BE RELIED UPON FOR THE PURPOSES OF ORDERING MATERIALS OR PLACING SUB-CONTRACT ORDERS, OR THE PLACEMENT OF ORDERS WITH THIRD PARTIES. THIRD PARTY SUPPLIERS TO TAKE THEIR OWN SITE MEASUREMENTS. INTERNAL LAYOUTS ARE TO BE FINALIZED WITH PROJECT MANAGER ON SITE. THE PROJECT MANAGER WILL MAKE HIS OWN INITIAL ASSESSMENT OF DRAWINGS AND WILL NEED TO CONTACT US FOR ANY AMENDMENTS OR ALTERATIONS TO DRAWINGS IF REQUIRED AFTER HIS OWN ONSITE INVESTIGATION PRIOR TO COMMENCEMENT OF ANY BUILDING WORKS. DESIGN TEAM ACCEPT NO LIABILITY WHATSOEVER IF ANY ISSUES IN PROPOSED DESIGN NOT RAISED BY THE PROJECT MANAGER BEFORE COMMENCEMENT OF BUILDING WORKS. THE PROJECT MANAGER TO ORDER ALL STEEL WORKS AFTER SEEKING THE APPROVAL OF BUILDING CONTROL OFFICER. IN THE EVENT THAT A CONTRACTOR OTHER THAN EUROPA DESIGN & BUILD IS APPOINTED TO EXECUTE THE WORKS, REVITE ACCEPT NO LIABILITY WHATSOEVER FOR THE SPECIFICATION, CALCULATION OR OTHER STRUCTURAL OR NON-STRUCTURAL

**PROJECT:**  
89 Harefield Rd, Uxbridge  
UB8 1PJ, UK

**DRAWING NO.**  
A-011

**DATE:**  
APRIL-2023

**SCALE:**  
1:100 @A3

**SCALE**

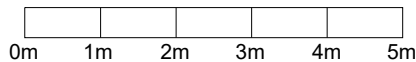

**TITLE:**  
PROPOSED ELEVATION

**DESIGNED BY:**  
AFTAB AHMED

- STRUCTURE TO BE DEMOLISHED
- EXISTING STRUCTURE
- PROPOSED STRUCTURE
- SHARED WALL

**REVITE**  
124 City Road London  
EC1V 2NX  
TEL: +44(0) 8002606629  
EMAIL: info@r-vite.co.uk  
WEBSITE: www.r-vite.co.uk

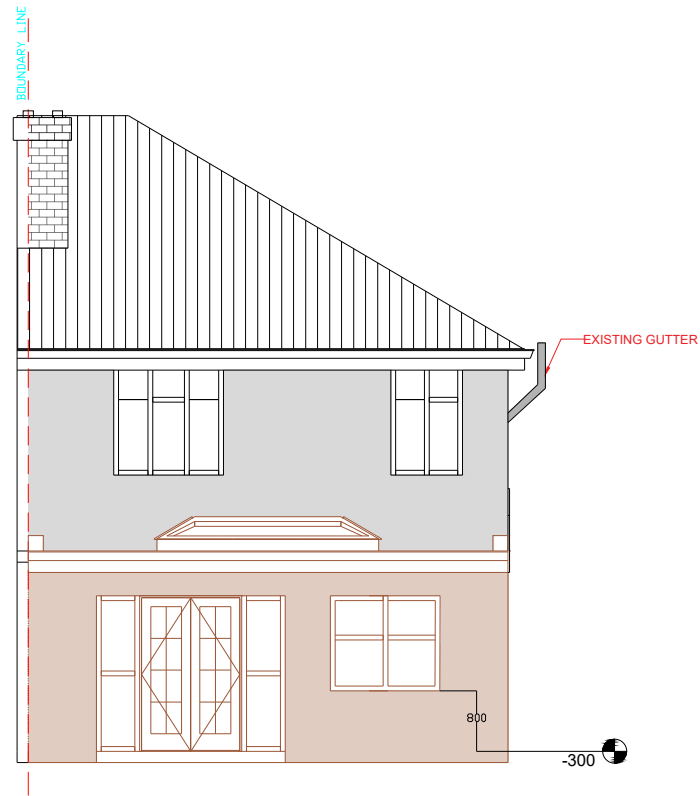

PROPOSED REAR ELEVATION  
SCALE: 1:100

**CLIENT**  
MR. THOMAS GEOFFREY KINGSLEY

THESE DRAWINGS WILL BE RECONCILED WITH REVITE QUOTATION. DRAWINGS TO BE READ IN CONJUNCTION WITH RELEVANT DRAWING AND SPECS. FIGURED DIMENSIONS FOR PLANNING AND BUILDING CONTROL APPROVALS ONLY. DIMENSIONS SHOULD NOT BE RELIED UPON FOR THE PURPOSES OF ORDERING MATERIALS OR PLACING SUB-CONTRACT ORDERS, OR THE PLACEMENT OF ORDERS WITH THIRD PARTIES. THIRD PARTY SUPPLIERS TO TAKE THEIR OWN SITE MEASUREMENTS. INTERNAL LAYOUTS ARE TO BE FINALIZED WITH PROJECT MANAGER ON SITE. THE PROJECT MANAGER WILL MAKE HIS OWN INITIAL ASSESSMENT OF DRAWINGS AND WILL NEED TO CONTACT US FOR ANY AMENDMENTS OR ALTERATIONS TO DRAWINGS IF REQUIRED AFTER HIS OWN ONSITE INVESTIGATION PRIOR TO COMMENCEMENT OF ANY BUILDING WORKS. DESIGN TEAM ACCEPT NO LIABILITY WHATSOEVER IF ANY ISSUES IN PROPOSED DESIGN NOT RAISED BY THE PROJECT MANAGER BEFORE COMMENCEMENT OF BUILDING WORKS. THE PROJECT MANAGER TO ORDER ALL STEEL WORKS AFTER SEEKING THE APPROVAL OF BUILDING CONTROL OFFICER. IN THE EVENT THAT A CONTRACTOR OTHER THAN EUROPA DESIGN & BUILD IS APPOINTED TO EXECUTE THE WORKS, REVITE ACCEPT NO LIABILITY WHATSOEVER FOR THE SPECIFICATION, CALCULATION OR OTHER STRUCTURAL OR NON-STRUCTURAL

**PROJECT:**  
89 Harefield Rd, Uxbridge  
UB8 1PJ, UK

**DRAWING NO.**  
A-012

**DATE:**  
APRIL-2023

**SCALE:**  
1:100 @A3

**SCALE**

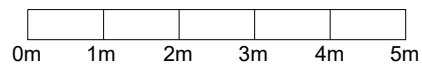

**TITLE:**  
PROPOSED ELEVATION

**DESIGNED BY:**  
AFTAB AHMED

- STRUCTURE TO BE DEMOLISHED
- EXISTING STRUCTURE
- PROPOSED STRUCTURE
- SHARED WALL

**REVITE**  
124 City Road London  
EC1V 2NX  
TEL: +44(0) 8002606629  
EMAIL: info@r-vite.co.uk  
WEBSITE: www.r-vite.co.uk

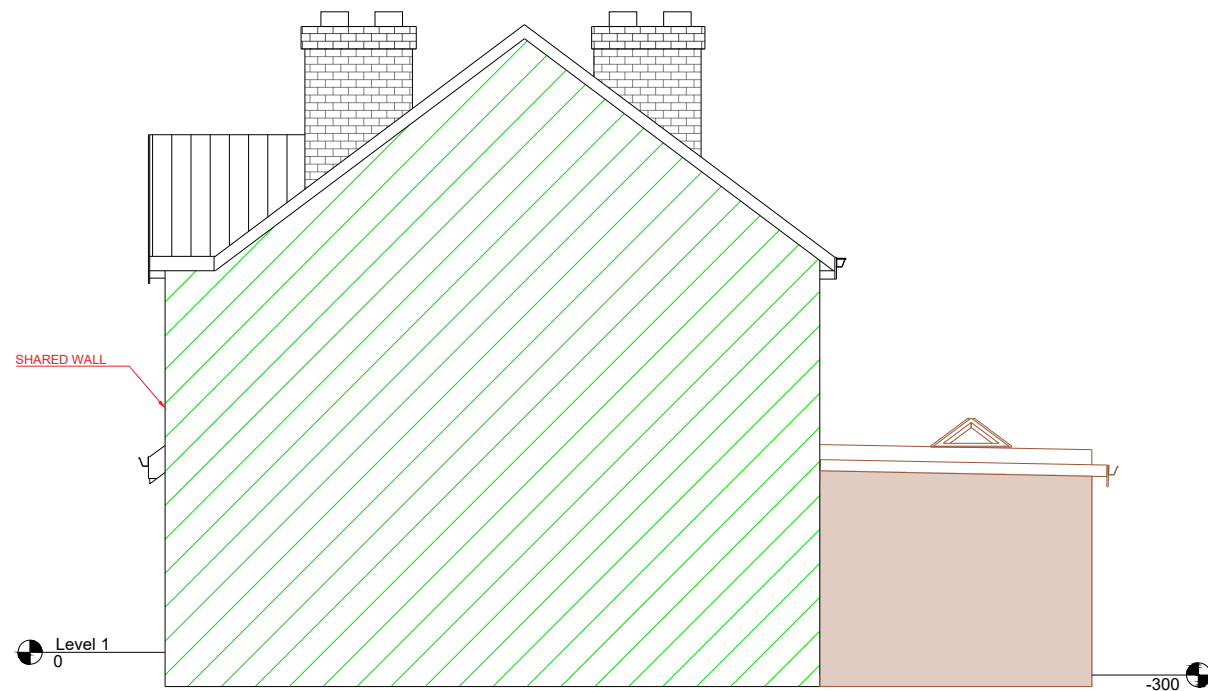

PROPOSED RIGHT ELEVATION  
SCALE: 1:100

**CLIENT**  
MR. THOMAS GEOFFREY KINGSLEY

THESE DRAWINGS WILL BE RECONCILED WITH REVITE QUOTATION. DRAWINGS TO BE READ IN CONJUNCTION WITH RELEVANT DRAWING AND SPECS. FIGURED DIMENSIONS FOR PLANNING AND BUILDING CONTROL APPROVALS ONLY. DIMENSIONS SHOULD NOT BE RELIED UPON FOR THE PURPOSES OF ORDERING MATERIALS OR PLACING SUB-CONTRACT ORDERS, OR THE PLACEMENT OF ORDERS WITH THIRD PARTIES. THIRD PARTY SUPPLIERS TO TAKE THEIR OWN SITE MEASUREMENTS. INTERNAL LAYOUTS ARE TO BE FINALIZED WITH PROJECT MANAGER ON SITE. THE PROJECT MANAGER WILL MAKE HIS OWN INITIAL ASSESSMENT OF DRAWINGS AND WILL NEED TO CONTACT US FOR ANY AMENDMENTS OR ALTERATIONS TO DRAWINGS IF REQUIRED AFTER HIS OWN ONSITE INVESTIGATION PRIOR TO COMMENCEMENT OF ANY BUILDING WORKS. DESIGN TEAM ACCEPT NO LIABILITY WHATSOEVER IF ANY ISSUES IN PROPOSED DESIGN NOT RAISED BY THE PROJECT MANAGER BEFORE COMMENCEMENT OF BUILDING WORKS. THE PROJECT MANAGER TO ORDER ALL STEEL WORKS AFTER SEEKING THE APPROVAL OF BUILDING CONTROL OFFICER. IN THE EVENT THAT A CONTRACTOR OTHER THAN EUROPA DESIGN & BUILD IS APPOINTED TO EXECUTE THE WORKS, REVITE ACCEPT NO LIABILITY WHATSOEVER FOR THE SPECIFICATION, CALCULATION OR OTHER STRUCTURAL OR NON-STRUCTURAL

**PROJECT:**  
89 Harefield Rd, Uxbridge  
UB8 1PJ, UK

**DRAWING NO.**  
A-014

**DATE:**  
AUG-2023

**SCALE:**  
1:100 @A3

**SCALE**

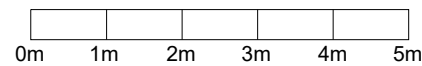

**TITLE:**  
PROPOSED ELEVATION

**DESIGNED BY:**  
AFTAB AHMED

- STRUCTURE TO BE DEMOLISHED
- EXISTING STRUCTURE
- PROPOSED STRUCTURE
- SHARED WALL

**REVITE**  
124 City Road London  
EC1V 2NX  
TEL: +44(0) 8002606629  
EMAIL: info@r-vite.co.uk  
WEBSITE: www.r-vite.co.uk

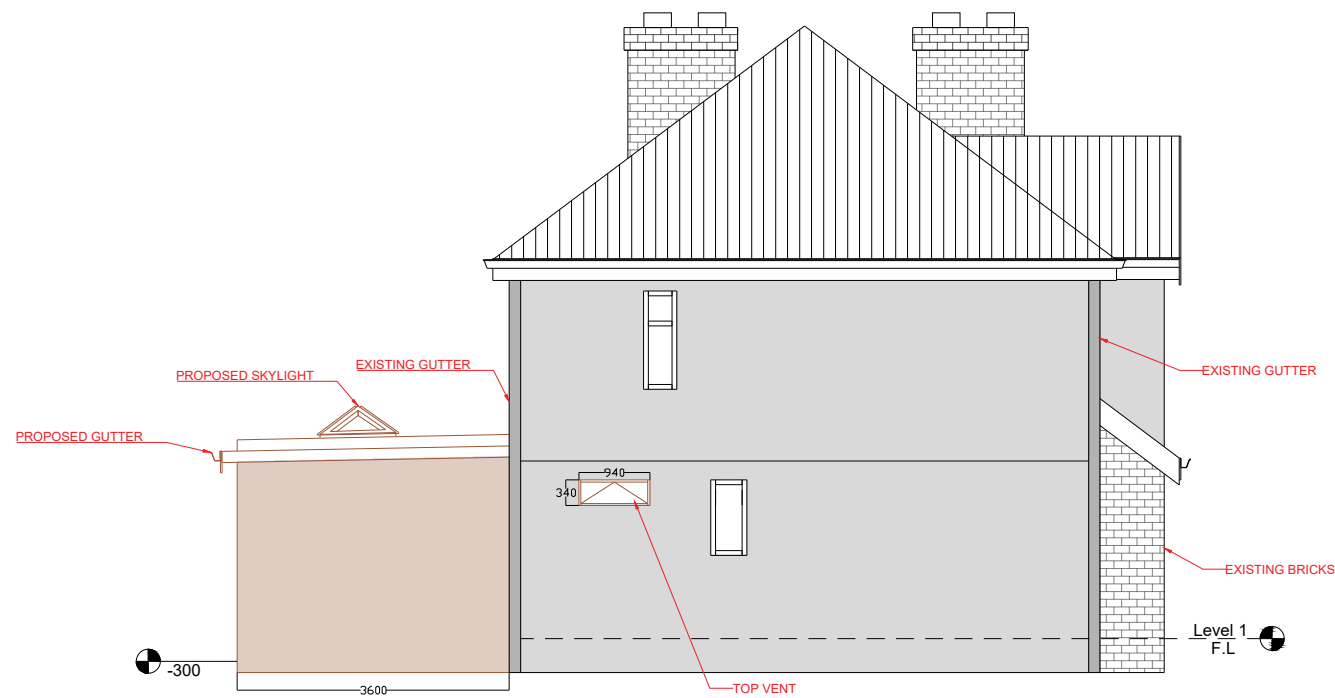

PROPOSED LEFT ELEVATION  
SCALE: 1:100

**CLIENT**  
MR. THOMAS GEOFFREY KINGSLEY

THESE DRAWINGS WILL BE RECONCILED WITH REVITE QUOTATION. DRAWINGS TO BE READ IN CONJUNCTION WITH RELEVANT DRAWING AND SPECS. FIGURED DIMENSIONS FOR PLANNING AND BUILDING CONTROL APPROVALS ONLY. DIMENSIONS SHOULD NOT BE RELIED UPON FOR THE PURPOSES OF ORDERING MATERIALS OR PLACING SUB-CONTRACT ORDERS, OR THE PLACEMENT OF ORDERS WITH THIRD PARTIES. THIRD PARTY SUPPLIERS TO TAKE THEIR OWN SITE MEASUREMENTS. INTERNAL LAYOUTS ARE TO BE FINALIZED WITH PROJECT MANAGER ON SITE. THE PROJECT MANAGER WILL MAKE HIS OWN INITIAL ASSESSMENT OF DRAWINGS AND WILL NEED TO CONTACT US FOR ANY AMENDMENTS OR ALTERATIONS TO DRAWINGS IF REQUIRED AFTER HIS OWN ONSITE INVESTIGATION PRIOR TO COMMENCEMENT OF ANY BUILDING WORKS. DESIGN TEAM ACCEPT NO LIABILITY WHATSOEVER IF ANY ISSUES IN PROPOSED DESIGN NOT RAISED BY THE PROJECT MANAGER BEFORE COMMENCEMENT OF BUILDING WORKS. THE PROJECT MANAGER TO ORDER ALL STEEL WORKS AFTER SEEKING THE APPROVAL OF BUILDING CONTROL OFFICER. IN THE EVENT THAT A CONTRACTOR OTHER THAN EUROPA DESIGN & BUILD IS APPOINTED TO EXECUTE THE WORKS, REVITE ACCEPT NO LIABILITY WHATSOEVER FOR THE SPECIFICATION, CALCULATION OR OTHER STRUCTURAL OR NON-STRUCTURAL

**PROJECT:**  
89 Harefield Rd, Uxbridge  
UB8 1PJ, UK

**DRAWING NO.**  
A-013

**DATE:**  
AUG-2023

**SCALE:**  
1:100 @A3

**SCALE**

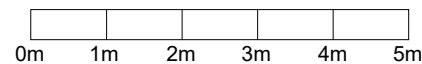

**TITLE:**  
PROPOSED ELEVATION

**DESIGNED BY:**  
AFTAB AHMED

- STRUCTURE TO BE DEMOLISHED
- EXISTING STRUCTURE
- PROPOSED STRUCTURE
- SHARED WALL

**REVITE**  
124 City Road London  
EC1V 2NX  
TEL: +44(0) 8002606629  
EMAIL: info@r-vite.co.uk  
WEBSITE: www.r-vite.co.uk

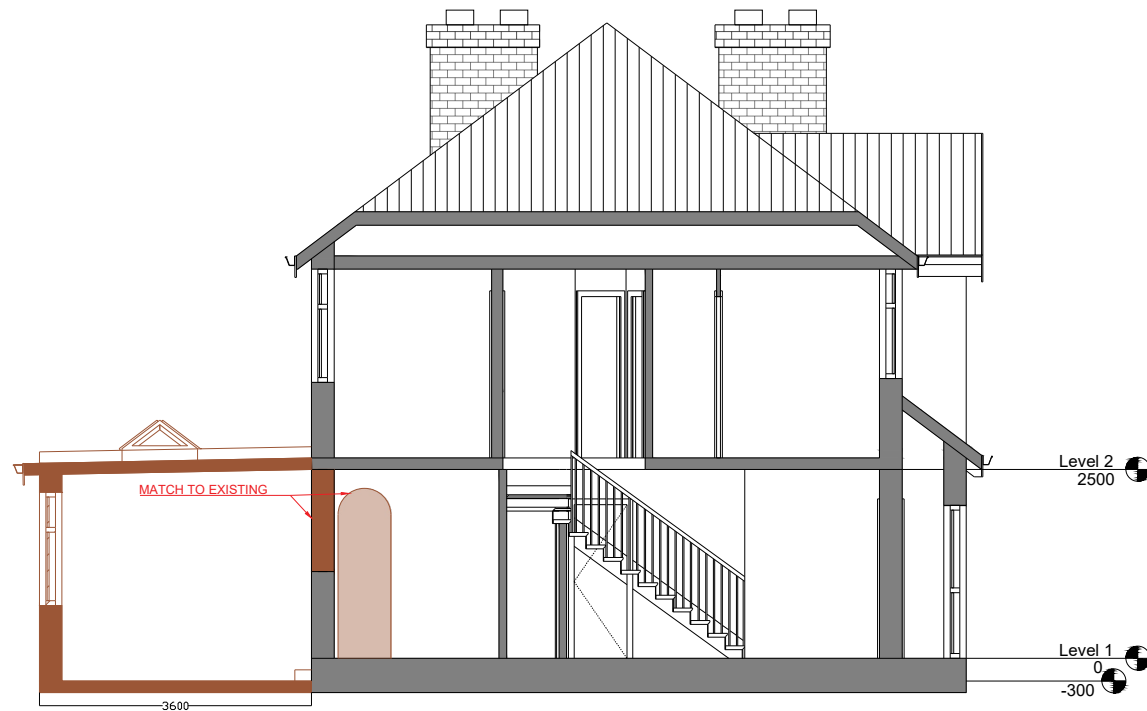

PROPOSED SECTION  
SCALE: 1:100

**CLIENT**  
MR. THOMAS GEOFFREY KINGSLEY

THESE DRAWINGS WILL BE RECONCILED WITH REVITE QUOTATION. DRAWINGS TO BE READ IN CONJUNCTION WITH RELEVANT DRAWING AND SPECS. FIGURED DIMENSIONS FOR PLANNING AND BUILDING CONTROL APPROVALS ONLY. DIMENSIONS SHOULD NOT BE RELIED UPON FOR THE PURPOSES OF ORDERING MATERIALS OR PLACING SUB-CONTRACT ORDERS, OR THE PLACEMENT OF ORDERS WITH THIRD PARTIES. THIRD PARTY SUPPLIERS TO TAKE THEIR OWN SITE MEASUREMENTS. INTERNAL LAYOUTS ARE TO BE FINALIZED WITH PROJECT MANAGER ON SITE. THE PROJECT MANAGER WILL MAKE HIS OWN INITIAL ASSESSMENT OF DRAWINGS AND WILL NEED TO CONTACT US FOR ANY AMENDMENTS OR ALTERATIONS TO DRAWINGS IF REQUIRED AFTER HIS OWN ONSITE INVESTIGATION PRIOR TO COMMENCEMENT OF ANY BUILDING WORKS. DESIGN TEAM ACCEPT NO LIABILITY WHATSOEVER IF ANY ISSUES IN PROPOSED DESIGN NOT RAISED BY THE PROJECT MANAGER BEFORE COMMENCEMENT OF BUILDING WORKS. THE PROJECT MANAGER TO ORDER ALL STEEL WORKS AFTER SEEKING THE APPROVAL OF BUILDING CONTROL OFFICER. IN THE EVENT THAT A CONTRACTOR OTHER THAN EUROPA DESIGN & BUILD IS APPOINTED TO EXECUTE THE WORKS, REVITE ACCEPT NO LIABILITY WHATSOEVER FOR THE SPECIFICATION, CALCULATION OR OTHER STRUCTURAL OR NON-STRUCTURAL

**PROJECT:**  
89 Harefield Rd, Uxbridge  
UB8 1PJ, UK

**DRAWING NO.**  
A-015

**DATE:**  
AUG-2023

**SCALE:**  
1:100 @A3

**SCALE**

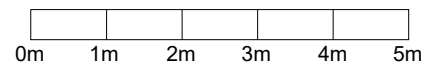

**TITLE:**  
PROPOSED SECTION

**DESIGNED BY:**  
AFTAB AHMED

- STRUCTURE TO BE DEMOLISHED
- EXISTING STRUCTURE
- PROPOSED STRUCTURE
- SHARED WALL

**REVITE**  
124 City Road London  
EC1V 2NX  
TEL: +44(0) 8002606629  
EMAIL: info@r-vite.co.uk  
WEBSITE: www.r-vite.co.uk