

FOR COUNCIL SUBMISSION

LEGEND:

EXISTING ROOF
EXISTING WALLS/SLABS
TO BE DEMOLISHED

0 1 2.5 5 10m

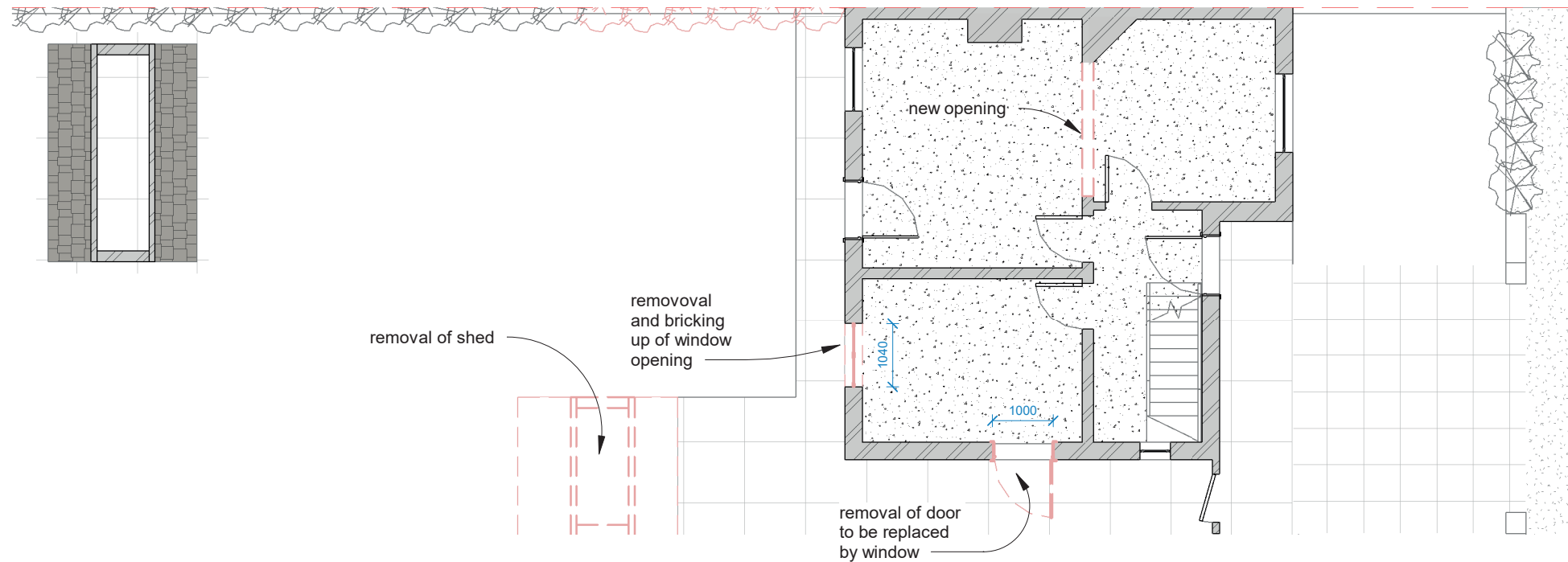

120 | **GROUND FLOOR**
SCALE 1 : 100

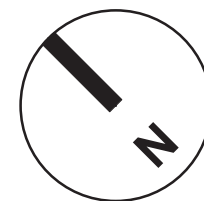

General Notes:
All dimensions are in millimeters unless noted otherwise. All dimensions to be verified on site. For any discrepancies and omissions, it is recipient's responsibility to verify the same specifically with the designer. The copyright of this drawing is held by Mu Architecture. No unauthorized use or copies are permitted without our consent.

KEY:

MUHU
ARCHITECTURE

Client:
Maya Rana
Project Title:
Rear Extension & Front Porch
Project Address:
9 Hunters Grove Hayes UB3 3JD
Client ID:
4341536034

Drawing Title:	Date:	2020-07-28
120	DEMOLITION PLAN - PART	
Scale:	A3	
1 : 100		
Drawn By:	Checked By:	Approved By:
SM		
Drawing No.	Revisions	
MA/MR/23/06 AR	DR	