

PROPOSED FRONT ELEVATION

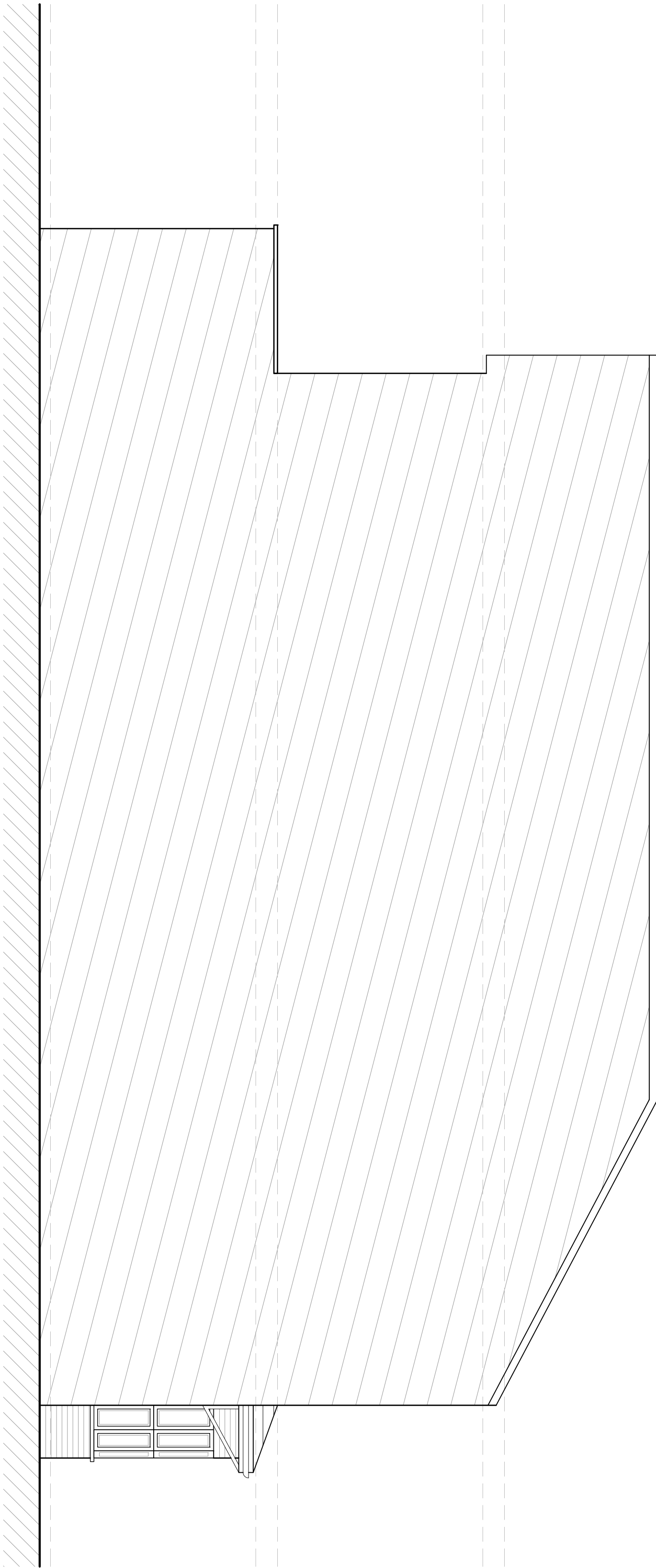

PROPOSED SIDE ELEVATION



PROPOSED REAR ELEVATION

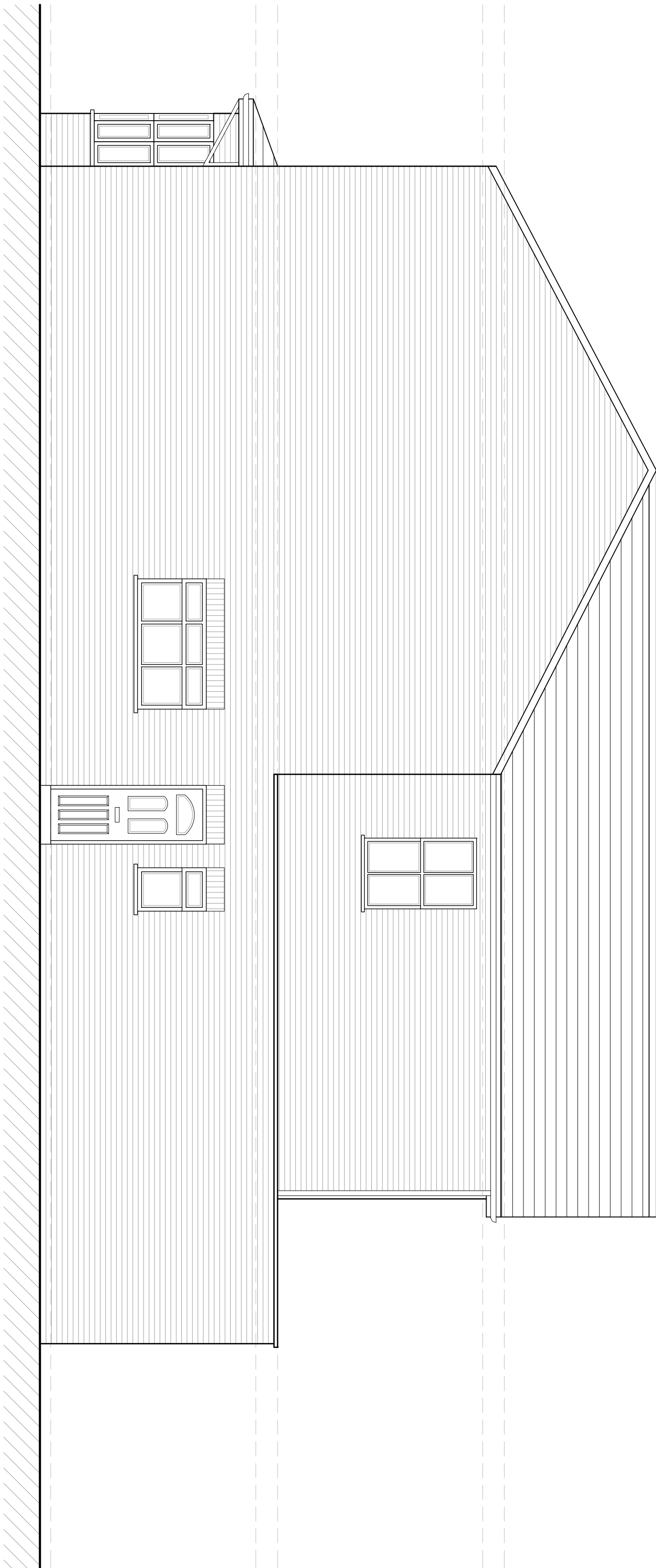

PROPOSED SIDE ELEVATION

B	05/05/22	AMENDED FOR PLANNING	KP
A	15/10/21	AMENDED TO SUIT CLIENTS COMMENTS	KP
Rev	Date	Description	Int'l.

Client

MARK NEWTON

Project Title

PROPOSED EXTENSION AND ALTERATIONS

280A COWLEY ROAD, UXBRIDGE, UB8 2NU

Drawing Title

PROPOSED ELEVATIONS

Client File	Sheet Size	Scale
S001	A1	1:50
Drawn by	Drawing Date	Approved by
PCS	AUG 2021	NJ
Project No.	Drawing No.	Revision
1854	P402	B



2-4 High Street Raffle
Middlesex HA4 7AR
01923 846077 / 01923 846078
jutla-architects.com

This drawing is property of Jutla Architects Ltd @ and must not be copied or otherwise reproduced. All dimensions must be checked on site before commencing work. No dimensions to be scaled from this drawing. The drawing was produced using AutoCAD 2016.

PLANNING ISSUE