

EXISTING FRONT ELEVATION

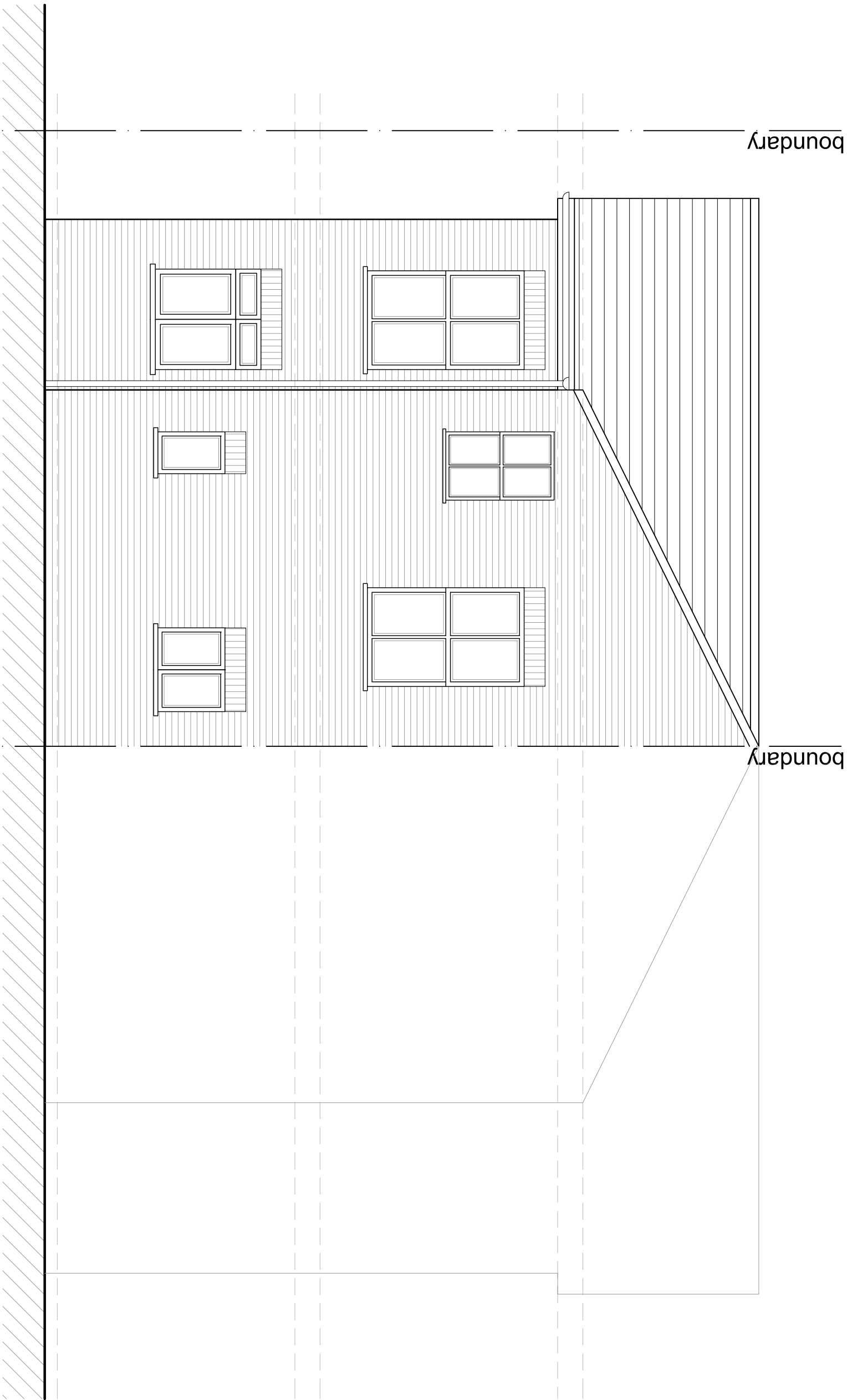

EXISTING REAR ELEVATION

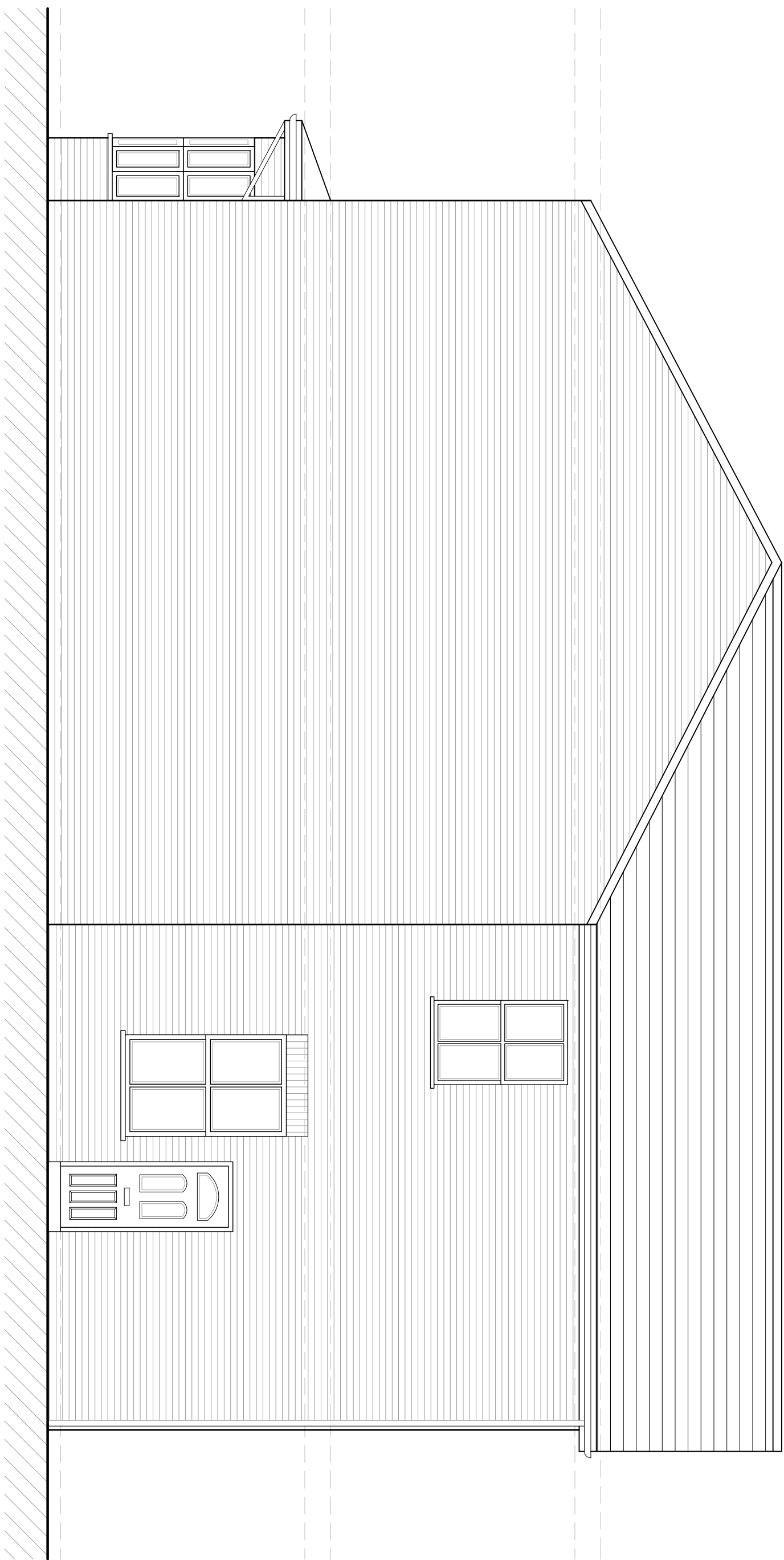

EXISTING SIDE ELEVATION

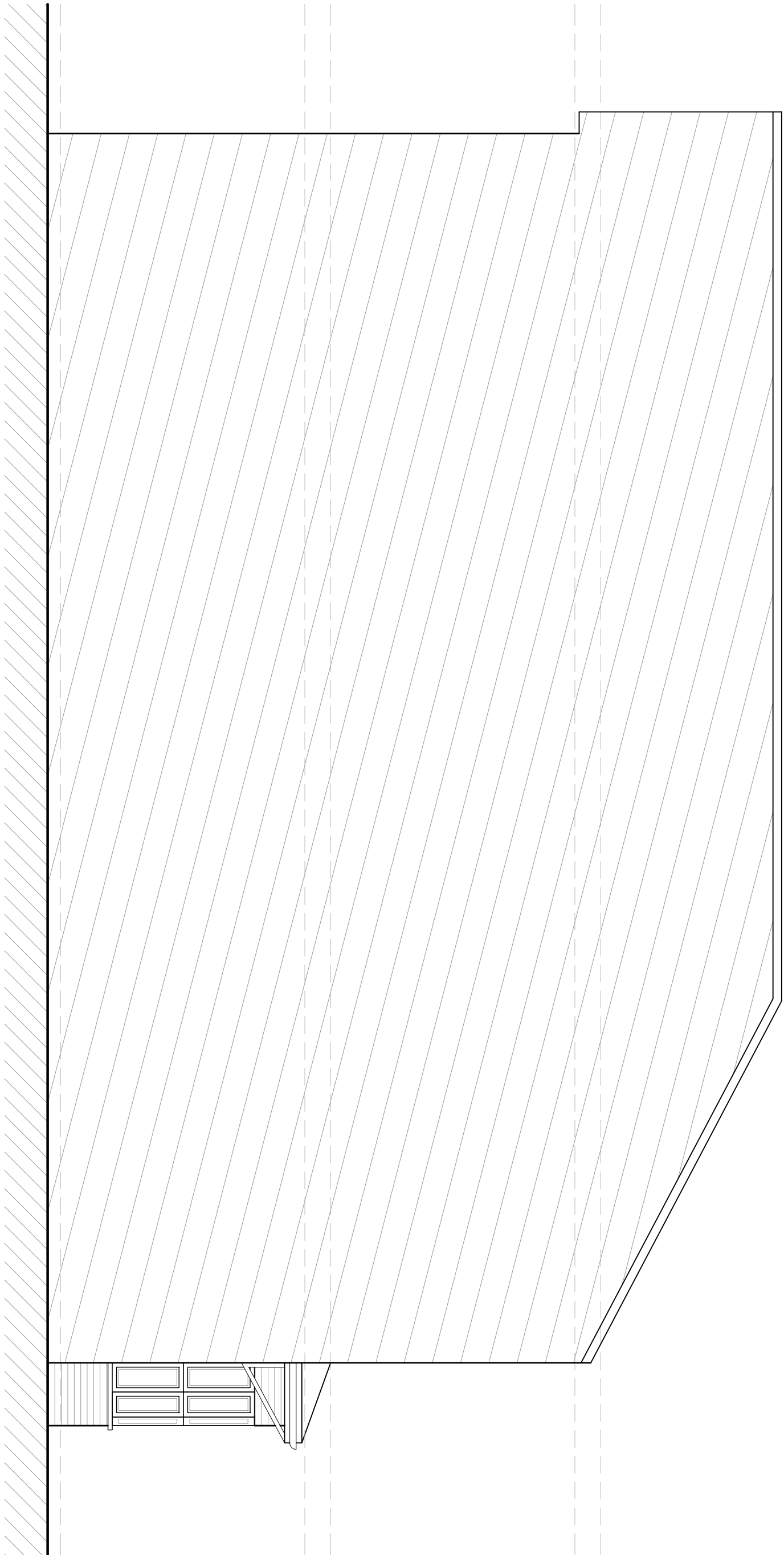

EXISTING SIDE ELEVATION

| Rev    | Date | Description | Int. |
|--------|------|-------------|------|
| Client |      |             |      |

MARK NEWTON

|               |                                     |
|---------------|-------------------------------------|
| Project Title | PROPOSED EXTENSION AND ALTERATIONS  |
| Drawing Title | 280A COWLEY ROAD, UXBRIDGE, UB8 2NU |

| EXISTING ELEVATIONS |              |             |
|---------------------|--------------|-------------|
| Grid File           | Sheet Size   | Scale       |
| S001                | A1           | 1:50        |
| Drawn by            | Drawing Date | Approved by |
| PCS                 | AUG 2021     | NJ          |
| Project No.         | Drawing No.  | Revision    |
| 1854                | P401         | -           |



2-4 High Street Raffle  
Middlesex HA4 7AR  
1 01923 346077 / 01923 346078  
info@jutla-architects.com  
jutla-architects.com

This drawing is property of Jutla Architects Ltd @ and must not be copied or otherwise reproduced. All dimensions must be checked on site before commencing work. No dimensions to be scaled from this drawing. The drawing was produced using AutoCAD 2016.

PLANNING ISSUE