

SCALE BAR 1:50

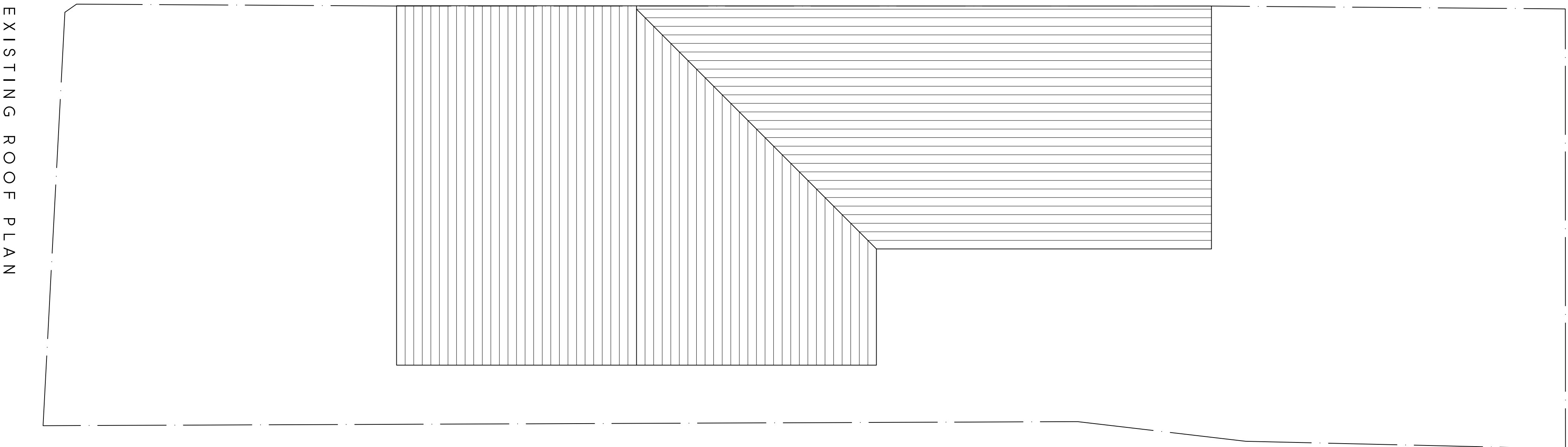

LOCATION PLAN
SCALE 1:1250

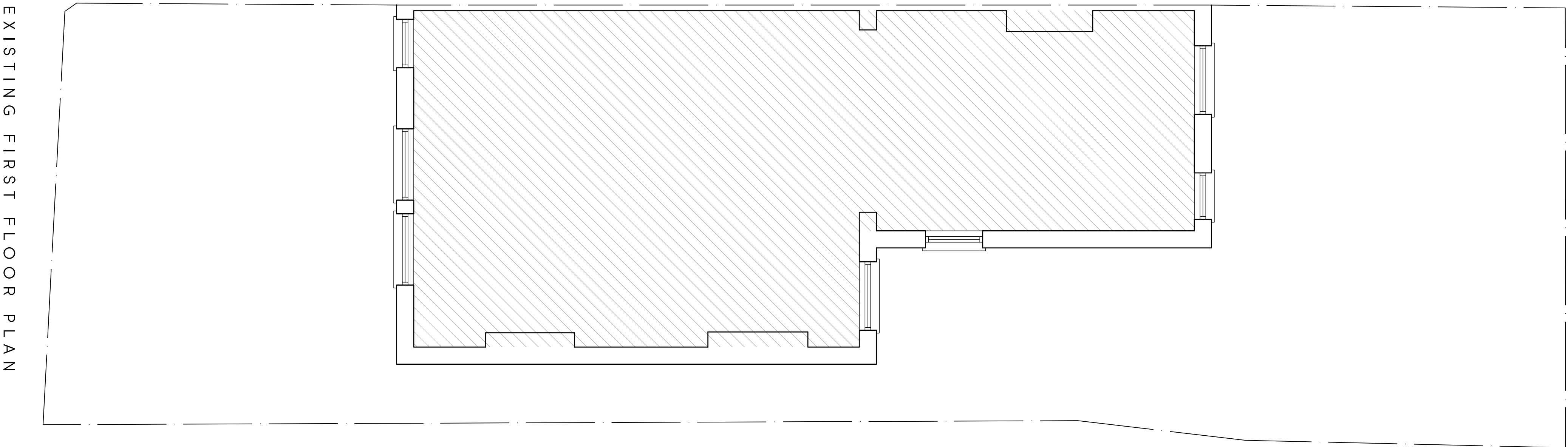
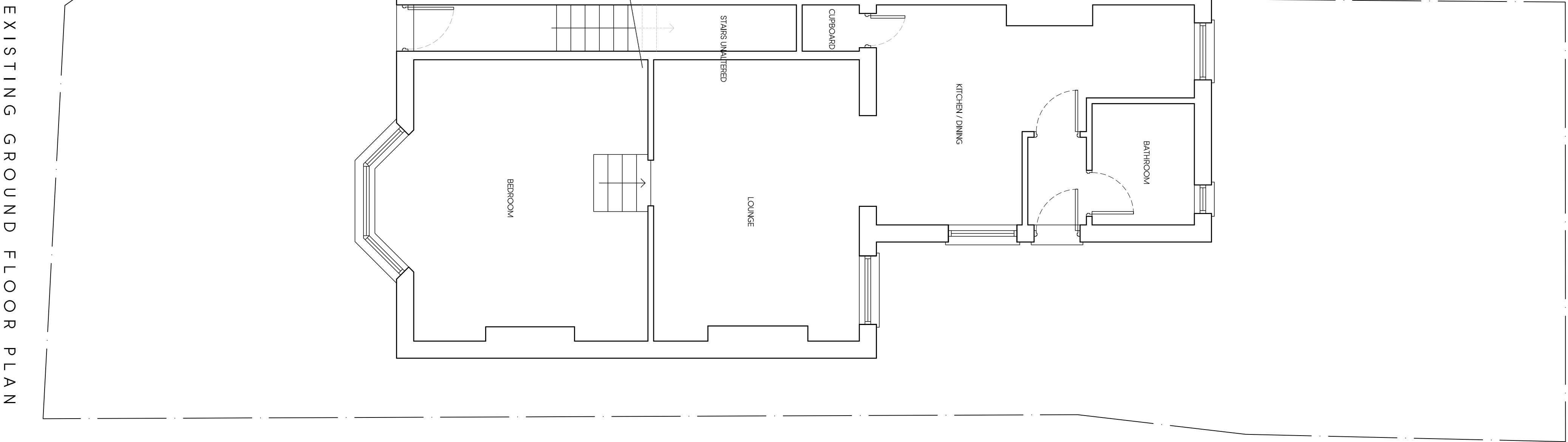

Rev	Date	Description	Init.
Client			

MARK NEWTON

Project Title
PROPOSED EXTENSION AND ALTERATIONS
280A COWLEY ROAD, LYMBRIDGE, UB8 2NU

Drawing Title

EXISTING PLANS

Cad File	Sheet Size	Scale
S001	A1	1:50
Drawn by	Drawing Date	Approved by
FCS	AUG 2021	NJ
Project No.	Drawing No.	Revision
1854	P301	-

Jutla Architects

2-4 High Street, Rye, East Sussex TN31 1JL
Tel: 01323 840077 / 01323 840078
info@jutlaarchitects.com
jutla-architects.com

This drawing is property of Jutla Architects Ltd. It and its contents must not be copied or otherwise reproduced. All dimensions must be checked on site before commencing work. No dimensions to be scaled from this drawing. This drawing was produced using AutoCad 2016.

PLANNING ISSUE