

PROPOSED GROUND FLOOR PLAN
SCALE 1:50

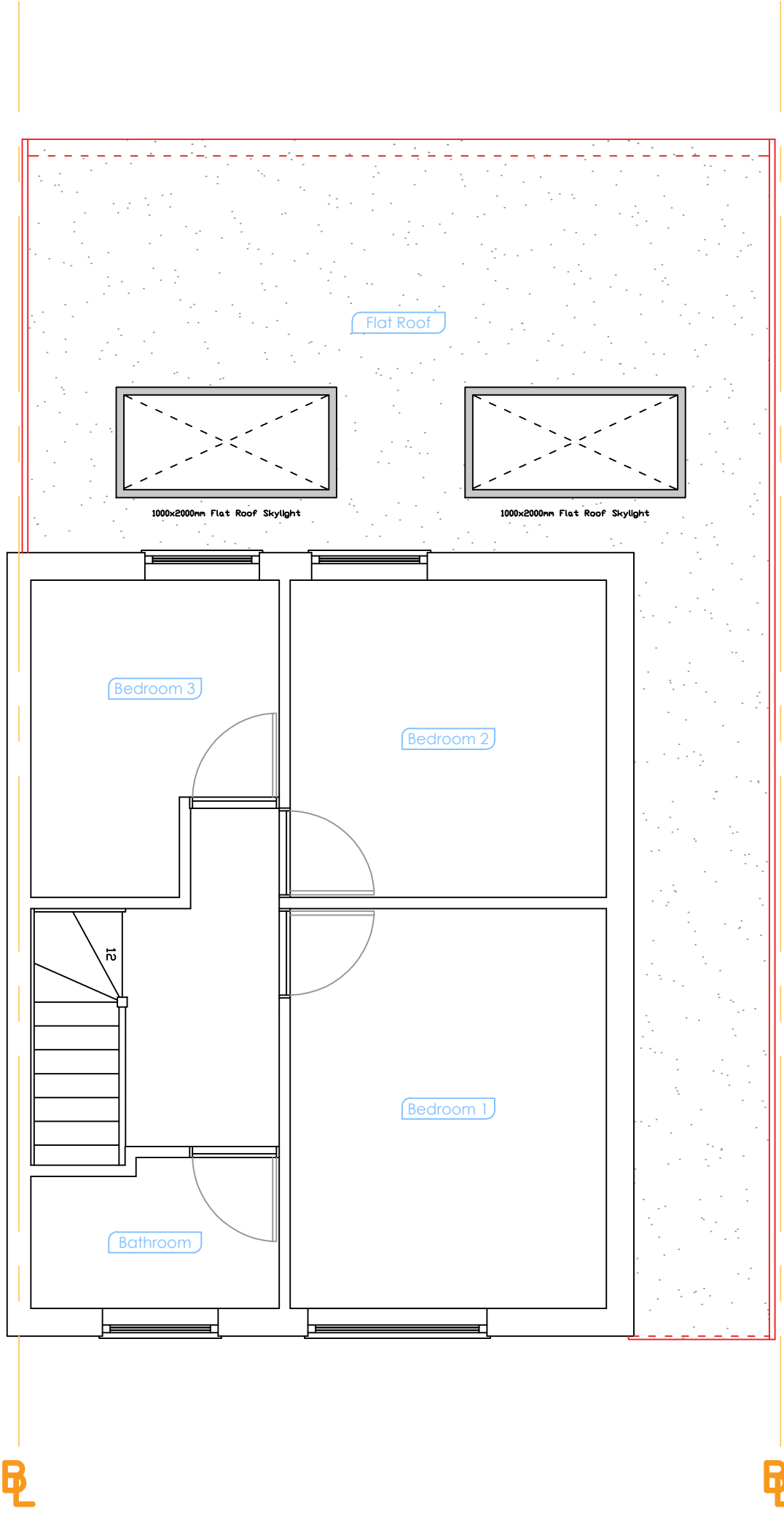

PROPOSED FIRST FLOOR PLAN
SCALE 1:50

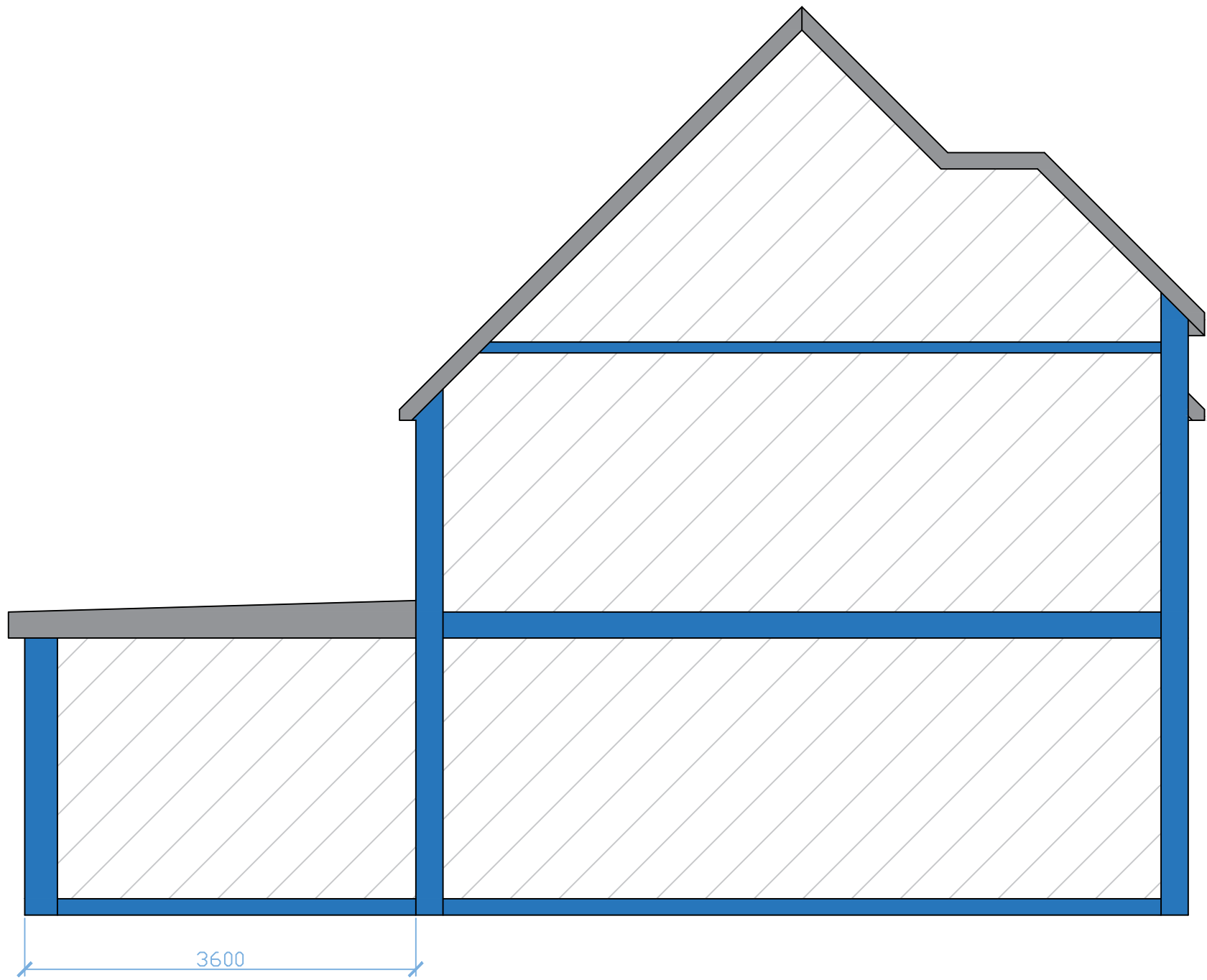

SECTION A-A
SCALE 1:50



PROPOSED FRONT ELEVATION
SCALE 1:50



PROPOSED REAR ELEVATION
SCALE 1:50

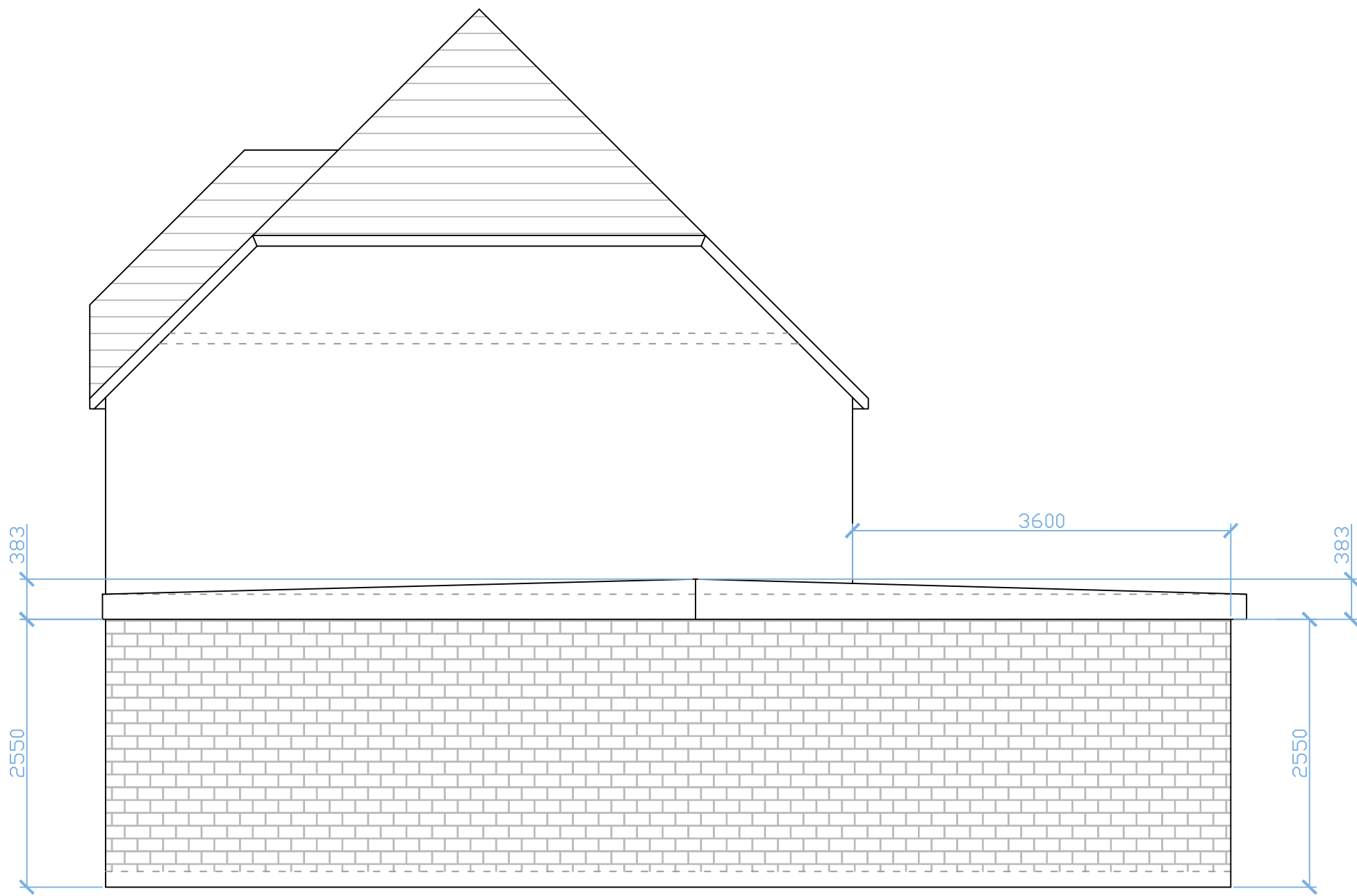

PROPOSED SIDE ELEVATION
SCALE 1:50



Notes:

REV:	DESCRIPTION:	BY:	DATE:
STATUS: For Planning Approval			
IMS Design & Build 21 Colne Avenue West Drayton +44 7791 116 802 a_sahid@hotmail.com			
CLIENT: M A Hasnath			
ARCHITECT: Mohammed Sahid			
SITE: 55 Collingwood Avenue Hayes, UB8 3EJ			
TITLE: Proposed Plans			
SCALE AT A1: 1:50	DATE: 19/12/24	DRAWN: MS	CHECKED: MS
PROJECT NO: 1.46	DRAWING NO: 55CR/MH/003	REVISION: A02	