

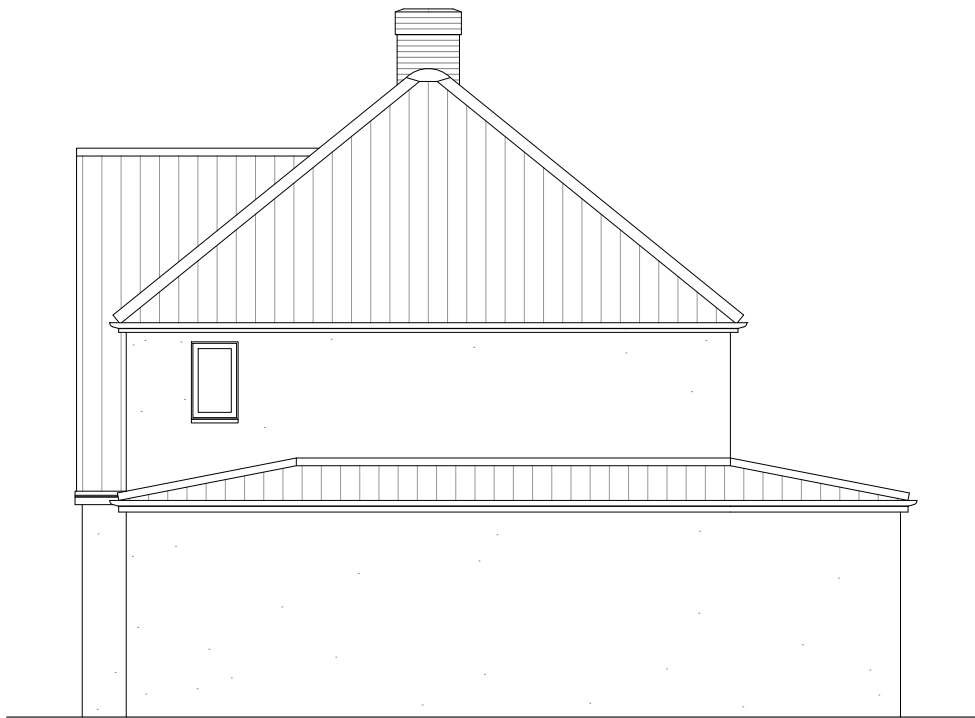

1 **Proposed Front Elevation**  
1:100



2 **Proposed Side Elevation**  
1:100



3 **Proposed Rear Elevation**  
1:100

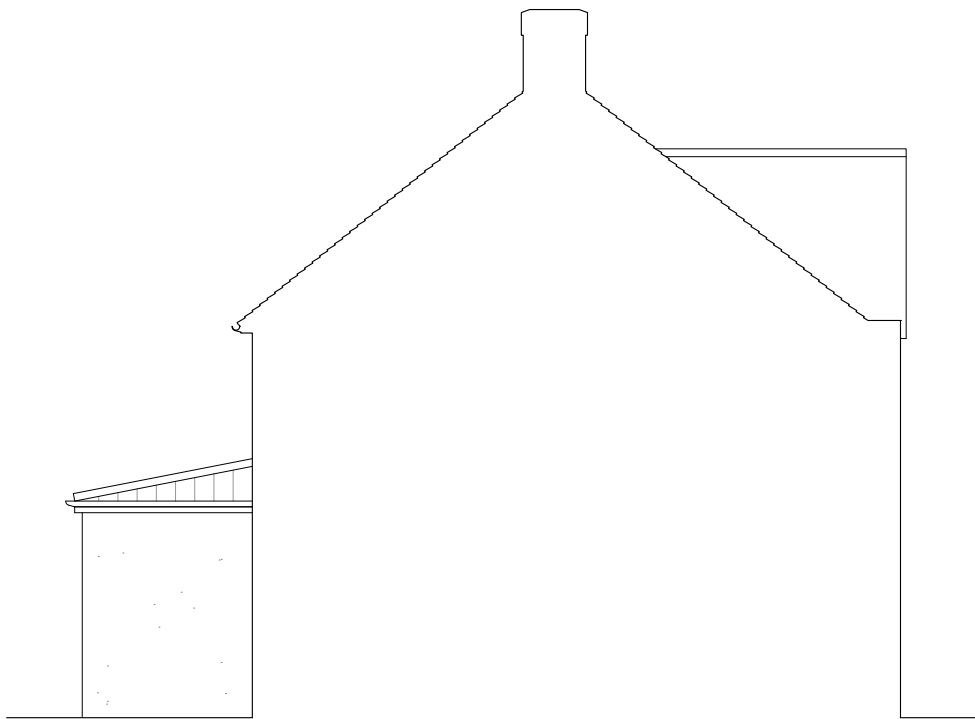

4 **Proposed Side Elevation**  
1:100

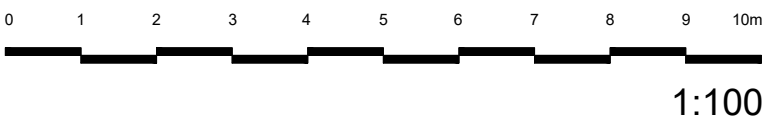

**NOTE:**  
The Drawings, Arrangements, annotations and graphical presentations on this document are the property of MUDA ARCHITECTURE Ltd who retains ownership and authorship of this document in its entirety.  
This Document is an instrument of service and is the intellectual and physical property of MUDA ARCHITECTURE Ltd.  
Authorized use of these drawings is granted solely for the purpose of this specific project and location, and not for construction or use for any other project.  
Drawings to be read in conjunction with structural engineers drawings specifications and all other associated drawings.  
This drawing is prepared solely for design and planning submission purposes.  
It is not intended or suitable for either Building Regulations or Construction purposes and should not be used for such.  
All written dimension to be checked on site before work commences.  
Any discrepancies, error or omissions are to be clarified and reported to the designers at the earliest opportunity.  
All works commenced on site prior to obtaining Planning and full building control approval will be carried at your own risk.  
All works are to be in accordance with the current relevant statutory regulations, building regulations, British standards, accepted codes of practice and trade association requirements.

1:100



**M U D A**  
ARCHITECTURE  
  
ALLEN HOUSE BUSINESS CENTRE  
Station Rd, Sawbridgeworth CM21 9JX  
  
www.mudaarchitecture.com  
muda@mudaarchitecture.com  
01279 295441

**SITE ADDRESS**

2 Clovelly Ave, Ickenham, Uxbridge UB10 8PR

**PROJECT DESCRIPTION**

Ground floor Rear and Side extensions and demolition of existing outbuilding

**DRAWING TITLE**

Proposed Elevations

**DRAWN**

MUDA

**ISSUED FOR**

Planning

**SCALE**

1:100@A2

**DRAWING No**

161\_335

**DATE**

February 2024

**REVISION**