

1 **Proposed Ground Floor Plan**
1:100

Walls to be Demolished
New Walls

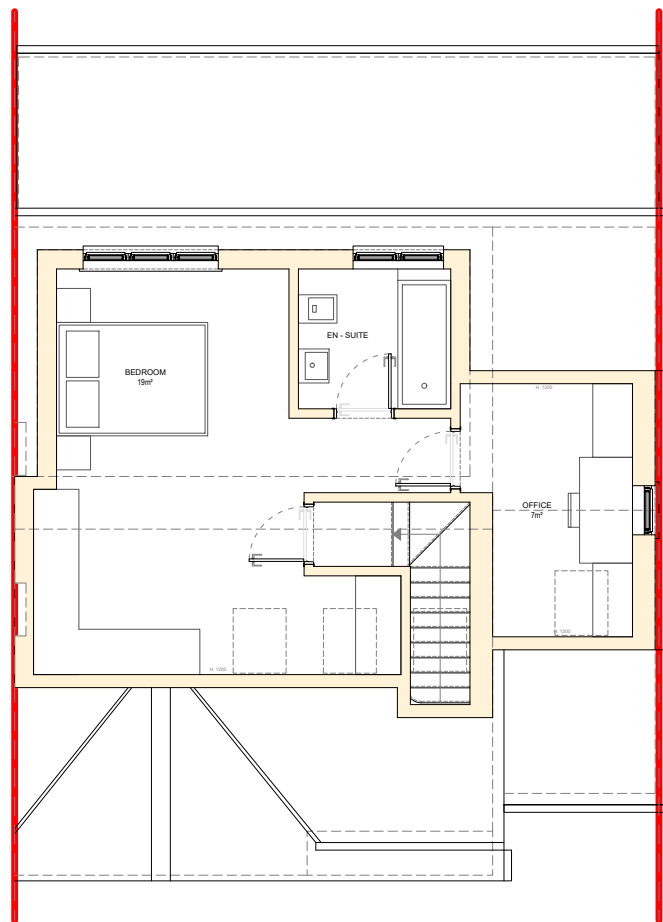

3 **Proposed Loft Floor Plan**
1:100

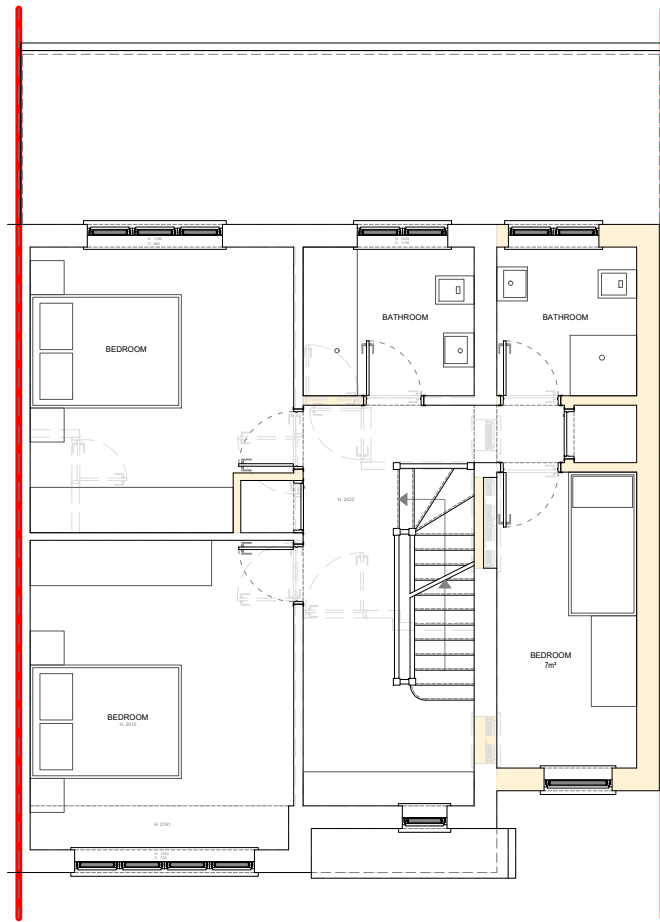
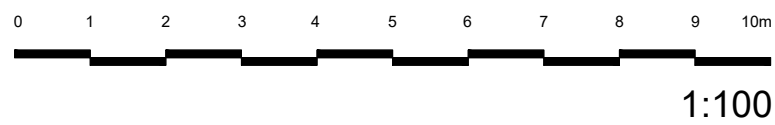

2 **Proposed First Floor Plan**
1:100

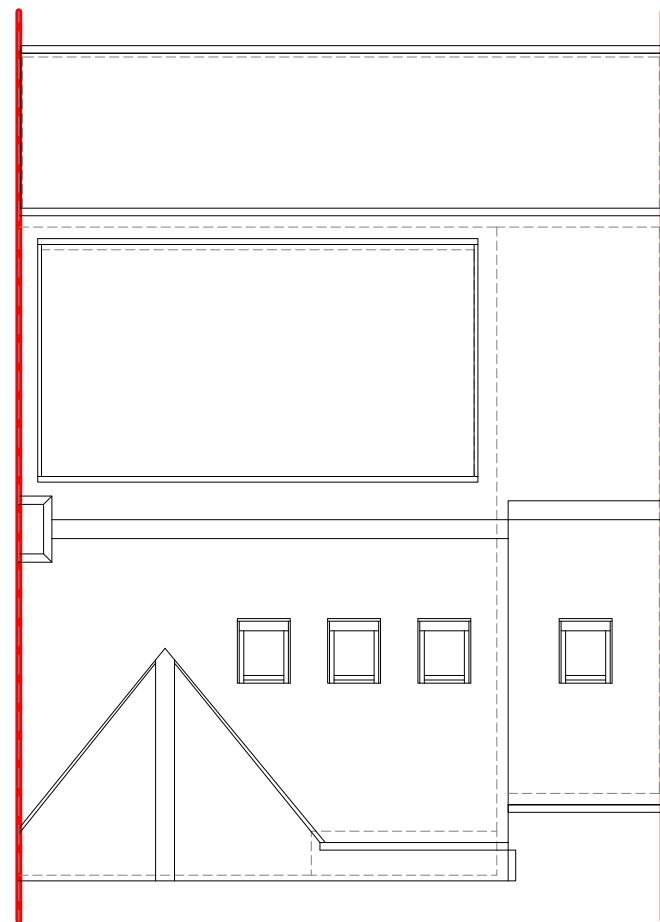

4 **Proposed Roof Plan**
1:100

NOTE:
The Drawings, Arrangements, annotations and graphical presentations on this document are the property of MUDA ARCHITECTURE Ltd who retains ownership and authorship of this document in its entirety.
This Document is an instrument of service and is the intellectual and physical property of MUDA ARCHITECTURE Ltd.
Authorized use of these drawings is granted solely for the purpose of this specific project and location, and not for construction or use for any other project.
Drawings to be read in conjunction with structural engineers drawings specifications and all other associated drawings.
This drawing is prepared solely for design and planning submission purposes.
It is not intended or suitable for either Building Regulations or Construction purposes and should not be used for such.
All written dimension to be checked on site before work commences.
Any discrepancies, error or omissions are to be clarified and reported to the designers at the earliest opportunity.
All works commenced on site prior to obtaining Planning and full building control approval will be carried at your own risk.
All works are to be in accordance with the current relevant statutory regulations, building regulations, British standards, accepted codes of practice and trade association requirements.

1:100



M U D A
ARCHITECTURE

ALLEN HOUSE BUSINESS CENTRE
Station Rd, Sawbridgeworth CM21 9JX

www.mudaarchitecture.com
muda@mudaarchitecture.com
01279 295441

SITE ADDRESS

2 Clovelly Ave, Ickenham, Uxbridge UB10 8PR

PROJECT DESCRIPTION

One-storey Ground floor rear extension, two-storey side extension, loft conversion to include hip to gable, rear dormer extension, and demolition of existing outbuilding

DRAWING TITLE

Proposed Plans

DRAWN

MUDA

ISSUED FOR

Planning

SCALE

1:100@A2

DRAWING No

161_304

DATE

December 2023

REVISION