

01
005 1:50
PROPOSED FRONT ELEVATION

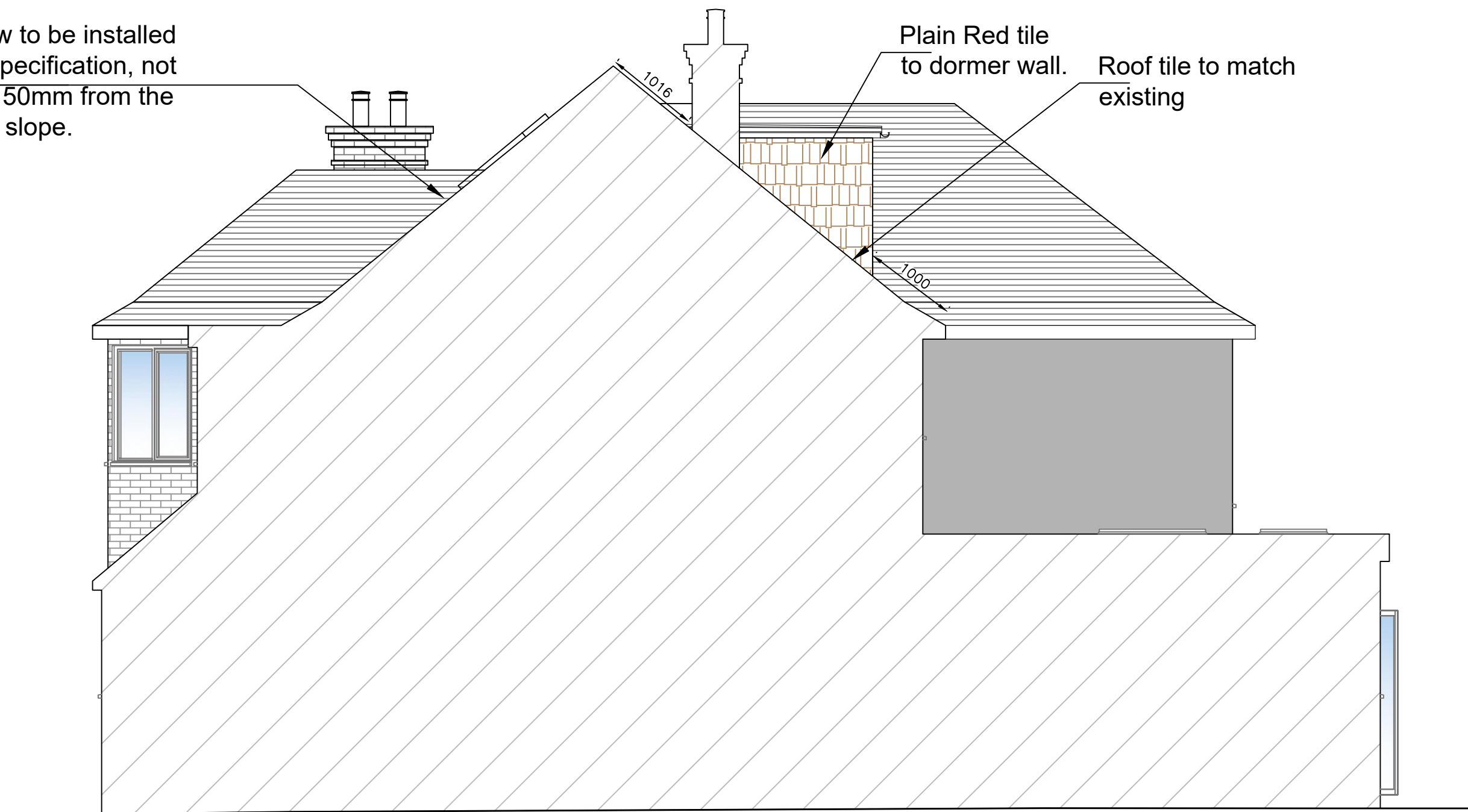

02
005 1:50
PROPOSED RIGHT SIDE ELEVATION

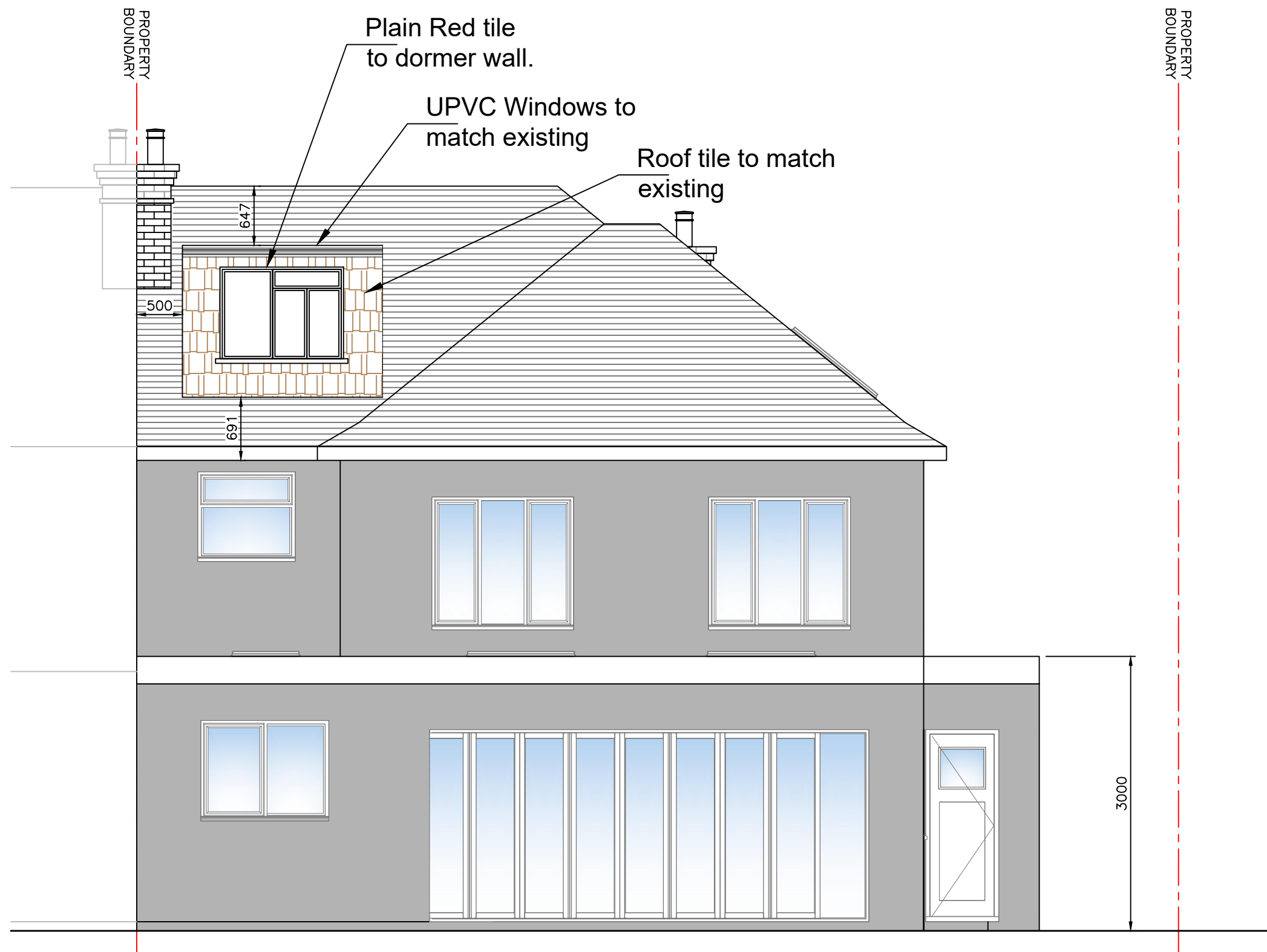

03
005 1:50
PROPOSED REAR ELEVATION

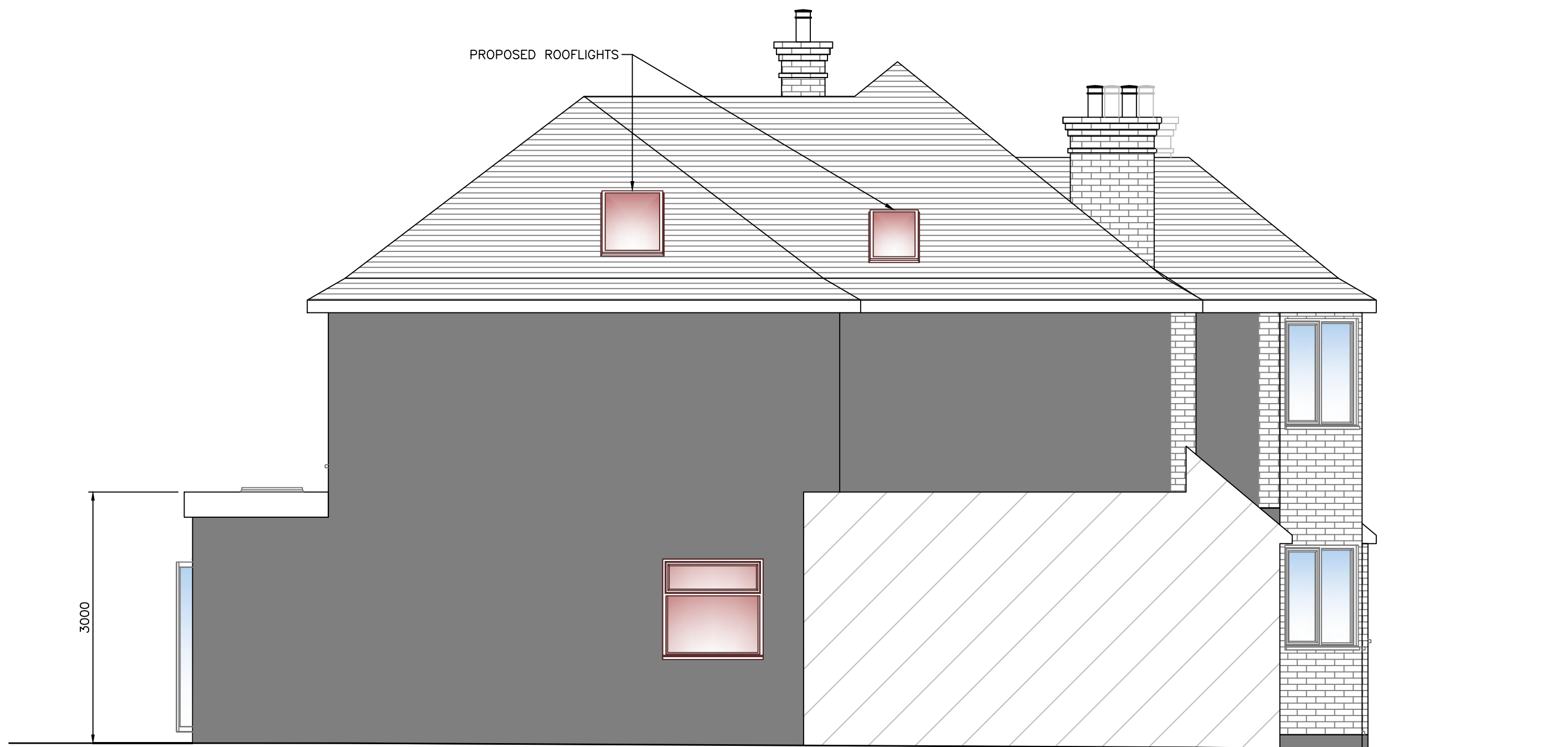

04
005 1:50
PROPOSED LEFT SIDE ELEVATION

NOTES:
This drawing and the design it covers is the property of SAI Developrs Ltd. It is merely loaned on the borrower's express agreement that it will not be reproduced, copied, loaned, exhibited nor used except in a limited way and private use as permitted by any written consent given by the lender to the borrower.

In case there is any discrepancy between architectural drawings and other drawings, architectural drawings to be followed. The discrepancy to be brought to the notice of the architect before commencement of the work.
All dimensions are to be read and not measured. All dimensions are in mm. Refer detail drawings wherever relevant.

D	25.06.24	FIRST ISSUE	KP
Rev.	Date	Amendment	Drawn
<div> SAI DEVELOPERS LTD (ENGINEERS & CONTRACOTRS) 81 PRIORY WAY, NORTH HARROW, HA2 6DQ Email: saidevelopers@hotmail.com</div>			
Project Title 74 Lowlands Road Pinner, HA5 1TU			
Drawing Title PROPOSED ELEVATIONS			
Scale 1:50	Orig Size A1	Dimensions mm	
Project No. 10085	Drawn CDJ	Date SEPT 23	
Drawing No. 10085 - 05			Rev. D
<div>Scale 0 500 1000 1500 2000 2500mm</div>			