

TWO STOREY SIDE EXTENSION, PART TWO STOREY PART SINGLE STOREY REAR EXTENSION. PORCH TO FRONT, ADDITION OF 2 X ROO-FLIGHT AND PART CONVERSION OF GARAGE TO HABITABLE USE TO INCLUDE DEMOLITION OF EXISTING CONSERVATORY WAS ALREADY APPROVED UNDER PLANNING APPLICATION REFERENCE 66829/APP/2021/591 WITH HIILINGDON COUNCIL.

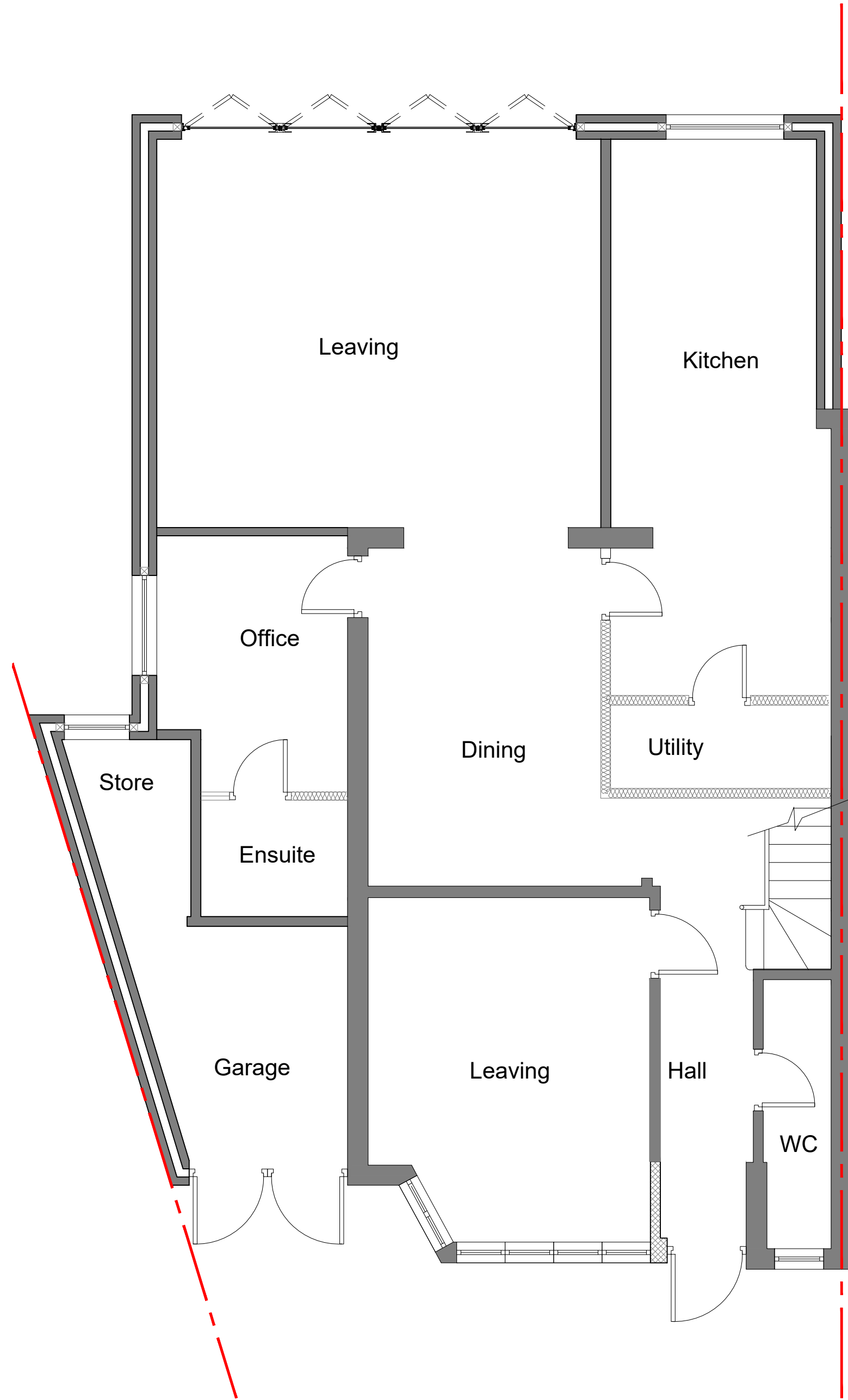

EXISTING GROUND FLOOR PLAN

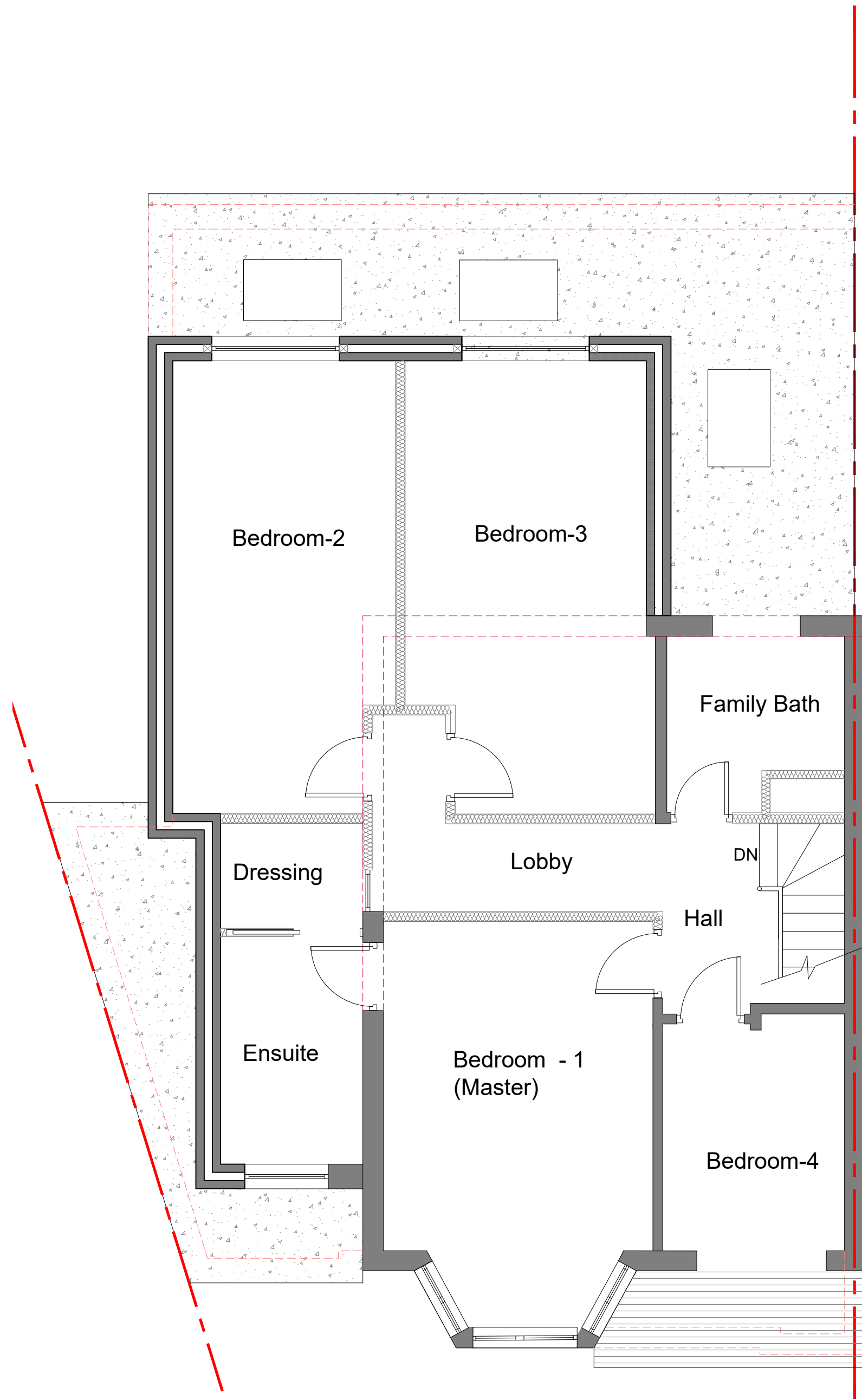

EXISTING FIRST FLOOR PLAN

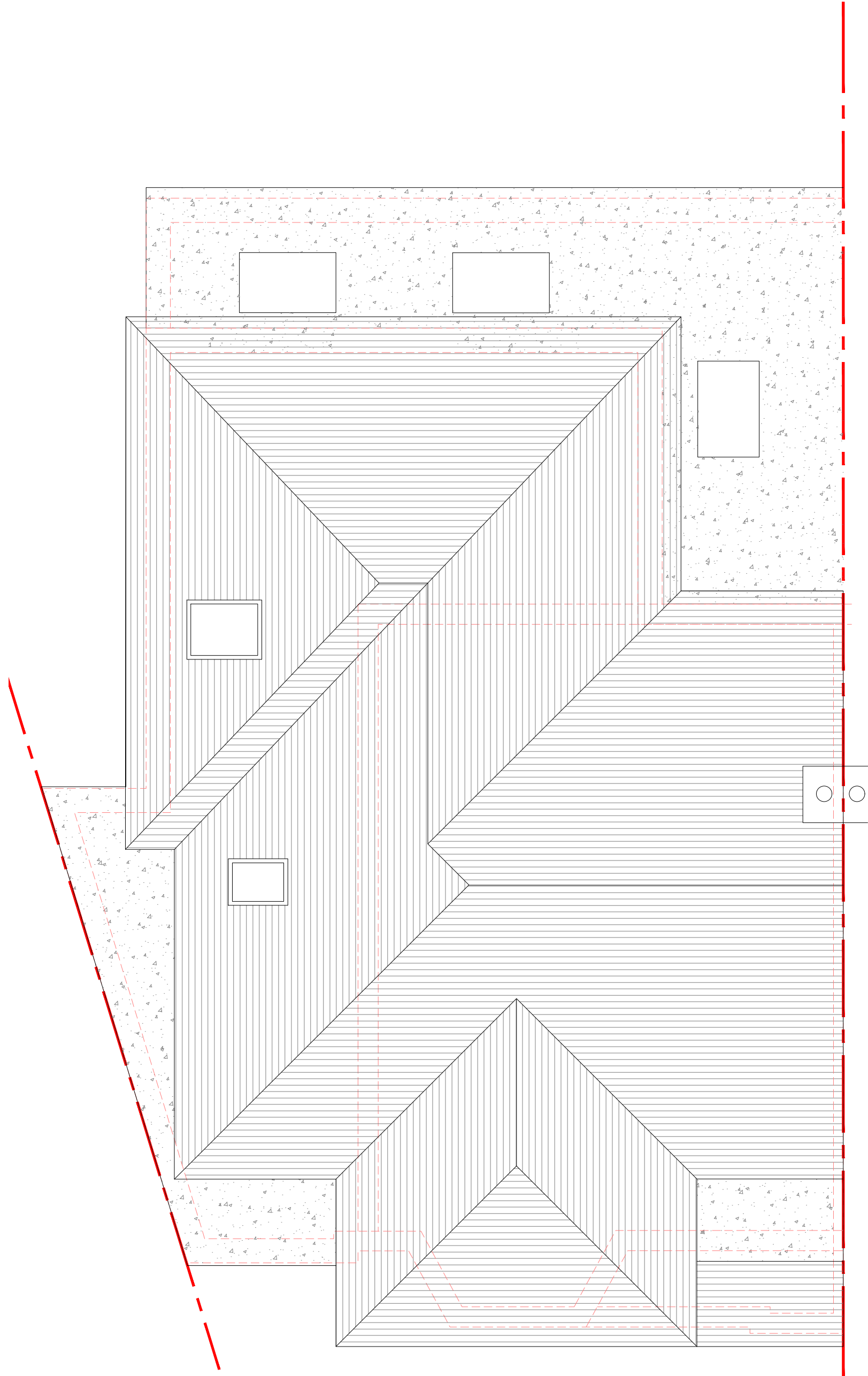

EXISTING ROOF PLAN

NOTES:

This drawing and the design it covers is the property of SAI Develeoprs Ltd. It is merely loaned on the borrower's express agreement that it will not be reproduced, copied, loaned, exhibited nor used except in a limited way and private use as permitted by any written consent given by the lender to the borrower.

In case there is any discrepancy between architectural drawings and other drawings, architectural drawings to be followed. The discrepancy to be brought to the notice of the architect before commencement of the work.

All dimensions are to be read and not measured. All dimensions are in mm. Refer detail drawings wherever relevant.

A	09.10.23	FIRST ISSUE	KP
Rev.	Date	Amendment	Drawn



**SAI DEVELOPERS LTD**  
(ENGINEERS & CONTRACOTRS)  
81 PRIORY WAY, NORTH HARROW, HA2 6DQ  
Email: saidevelopers@hotmail.com

Project Title	
74 Lowlands Road Pinner, HA5 1TU	

Drawing Title	
EXISTING FLOOR & ROOF PLANS GENERAL ARRANGEMENTS	

Scale 1:100	Orig Size A1	Dimensions mm
----------------	-----------------	------------------

Project No. 10085	Drawn KP	Date FEB '22
----------------------	-------------	-----------------

Drawing No. 10085 - 01	Rev. A
---------------------------	-----------

Scale

0 500 1000 1500 2000 2500mm

