NOTES

© *SK Design consultants* - THIS DRAWING AND DESIGN REMAINS THE COPYRIGHT AND INTELLECTUAL PROPERTY OF SK CONSULTANTS AND SHALL NOT BE COPIED IN ANY FORMAT WITHOUT APPROVAL.

THIS DRAWING IS TO BE READ IN CONJUNCTION WITH ALL OTHER DRAWINGS AND DOCUMENTS PROVIDED. THE CONTRACTOR MUST CHECK ALL DIMENSIONS ON SITE BEFORE PLACING ORDERS FOR MATERIALS OR SHOP FABRICATIONS OR COMMENCING WORKS ON SITE.
ANY DISCREPANCIES SHOULD BE NOTIFIED BEFORE PROCEEDING.

PROPOSED EAST ELEVATION

SCALE 1 : 100

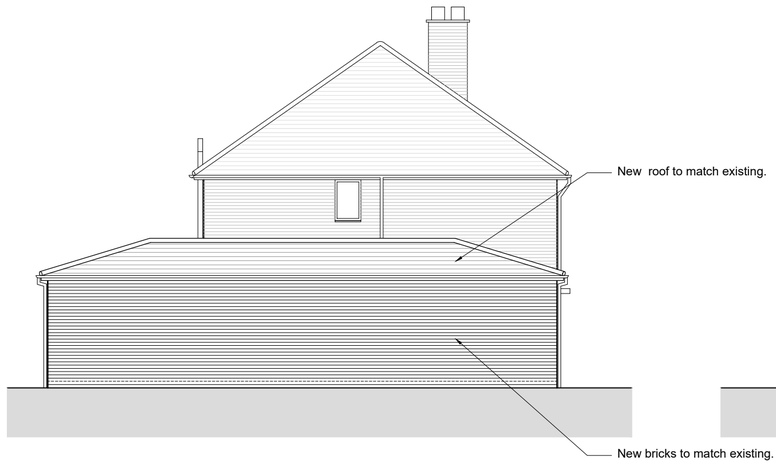

PROPOSED SOUTH ELEVATION

SCALE 1 : 100

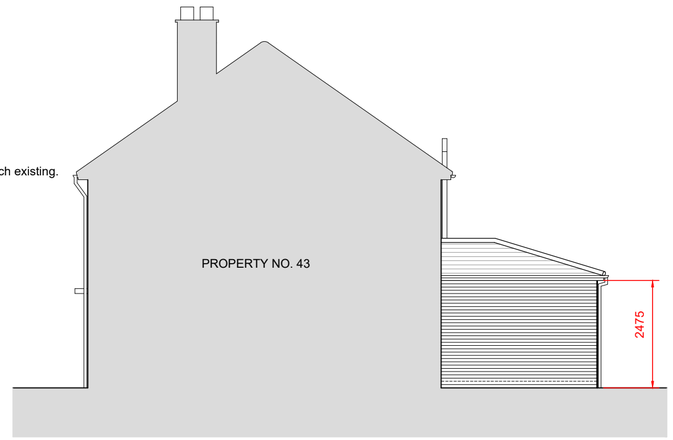

PROPOSED NORTH ELEVATION

SCALE 1 : 100

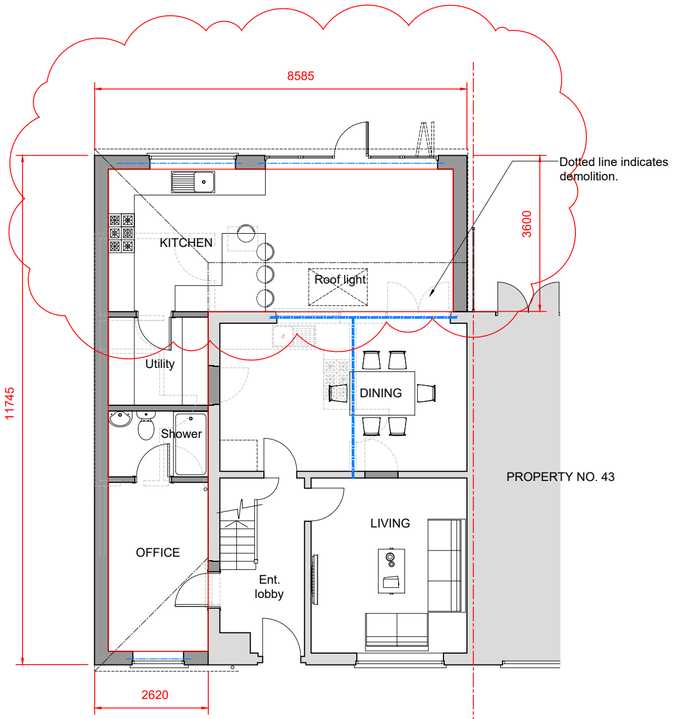

PROPOSED GROUND FLOOR PLAN

SCALE 1 : 100

0m 5m

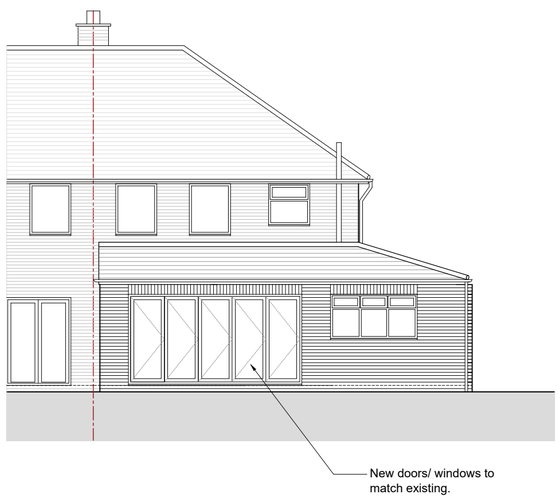

PROPOSED WEST ELEVATION

SCALE 1 : 100

SK Design Consultants
22 Netley close
Caversham
Reading RG4 6SR
Tel : 07821111602

A 13 - 05 -2021 Amended as per planners comments SK

Client:
Mr Muhammad Amaan Akram

Project:
SINGLE STOREY SIDE AND REAR EXTENSION

Location:
41 New Peachy Lane, Uxbridge UB8 3SX

Drawing Title:
PROPOSED PLANS & ELEVATIONS

Date:	Sheet Size:	Drawn:
MAY 2021	A2	SK

Drawing No:	Revision:
P1215-03 REV B	