

EXISTING GROUND FLOOR PLAN

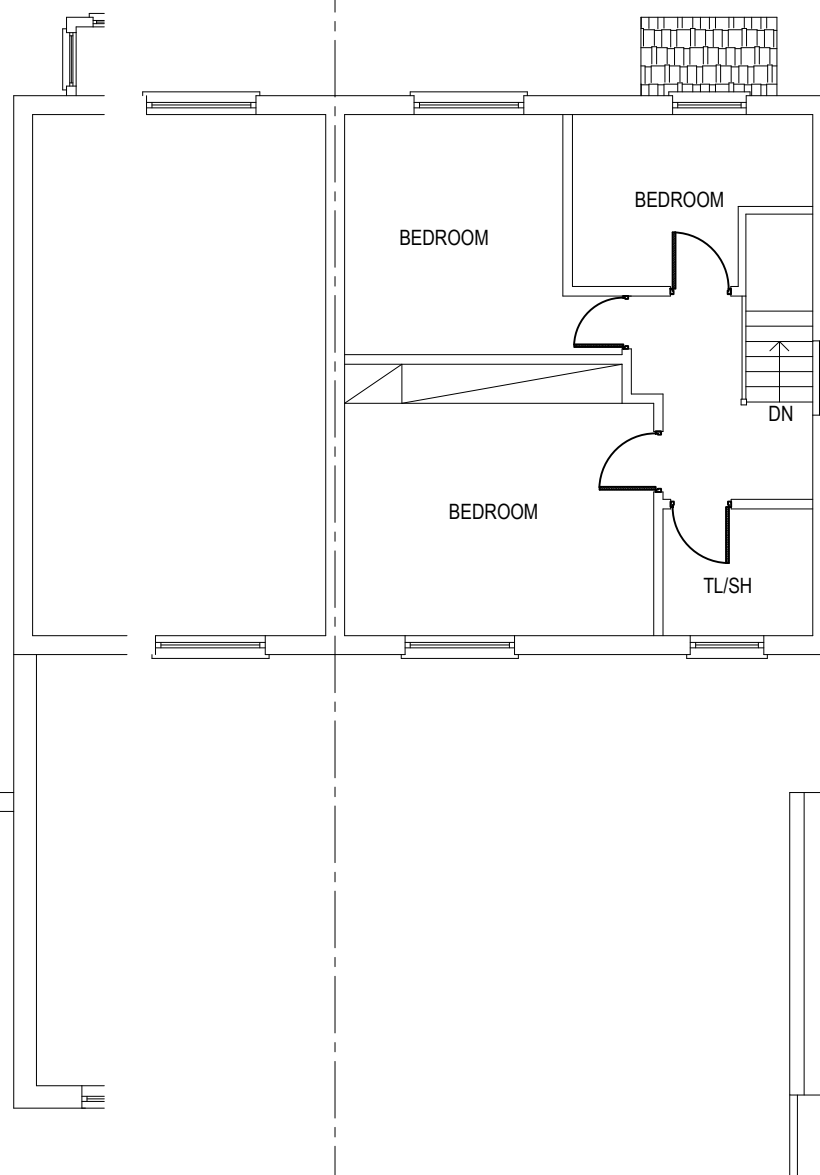

EXISTING FIRST FLOOR PLAN

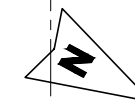
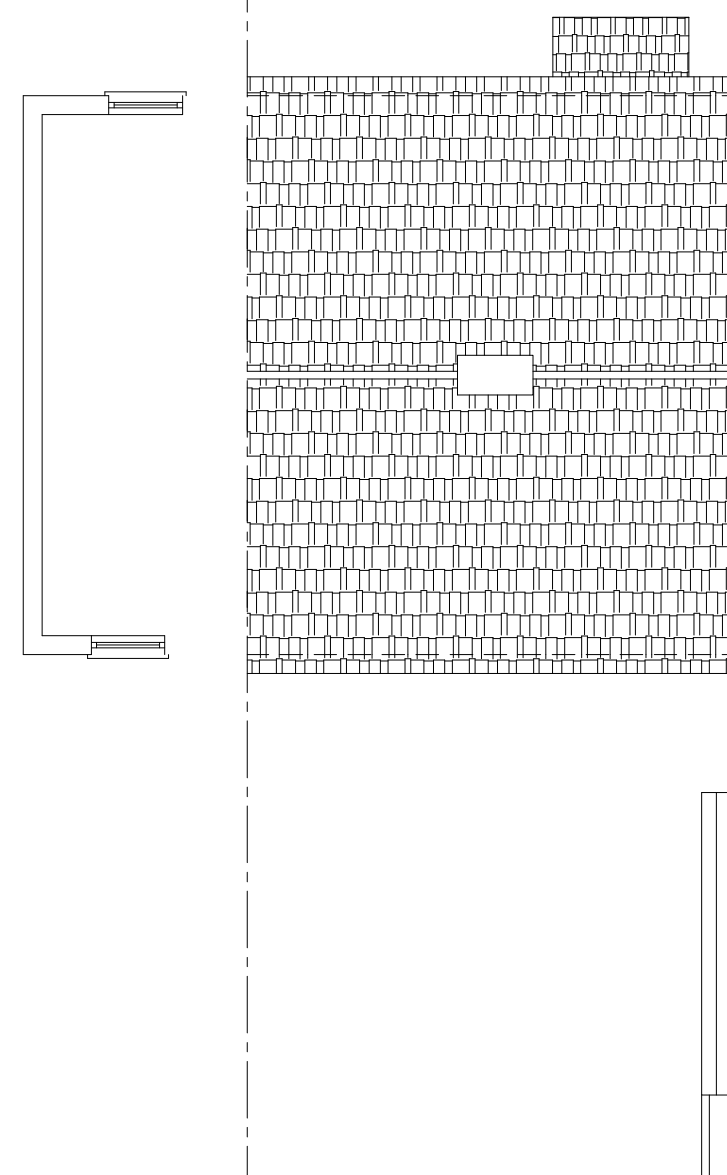

Client: Address: 80 CASTLETON ROAD RUISLIP HA4 9QL

Notes: PLEASE NOTE THAT BEFORE BUILDING WORKS COMMENCES IT IS THE RESPONSIBILITY OF THE BUILDER OR OWNER TO SERVE PARTY WALL NOTICES TO ALL NEIGHBORS. NO CONSTRUCTION WORK TO BE STARTED PRIOR TO COUNCIL'S APPROVAL. DRAWINGS TO BE READ IN CONJUNCTION WITH RELEVANT DRAWING AND SPECS. FIGURED DIMENSIONS ONLY. ANY DISCREPANCIES ARE TO BE POINTED TO THE COMPANY. THE COMPANY IS NOT LIABLE FOR ANY FAULTS NOT RAISED.

Title: EXISTING PLANS Project:

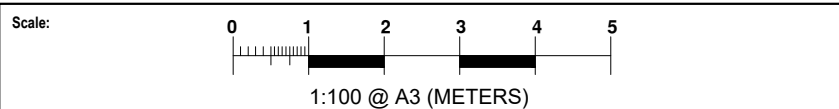

DESIGN GHAR LIMITED ARCHITECTURAL SERVICES AND STRUCTURAL CONSULTANTS, OFFICE SUITE 1, 30 UPHALL ROAD, ILFORD, IG1 2JF Phone: 0203 417 5919, Mobile: 07877254950, Email: dgltd@yahoo.co.uk Sheet No: 01 Date: JUNE 2025