

- NOTES GENERAL:
- Work to figured dimensions and relative position only, confirm to designer
 - This drawing is to be read in conjunction with all relevant drawings, detailed specifications where applicable and all associated drawings in this series (if any)
 - Any discrepancy on this drawing is to be reported immediately to Oakman Architecture Ltd for clarification
 - The contractor is responsible for all temporary works and for the stability of the works in progress

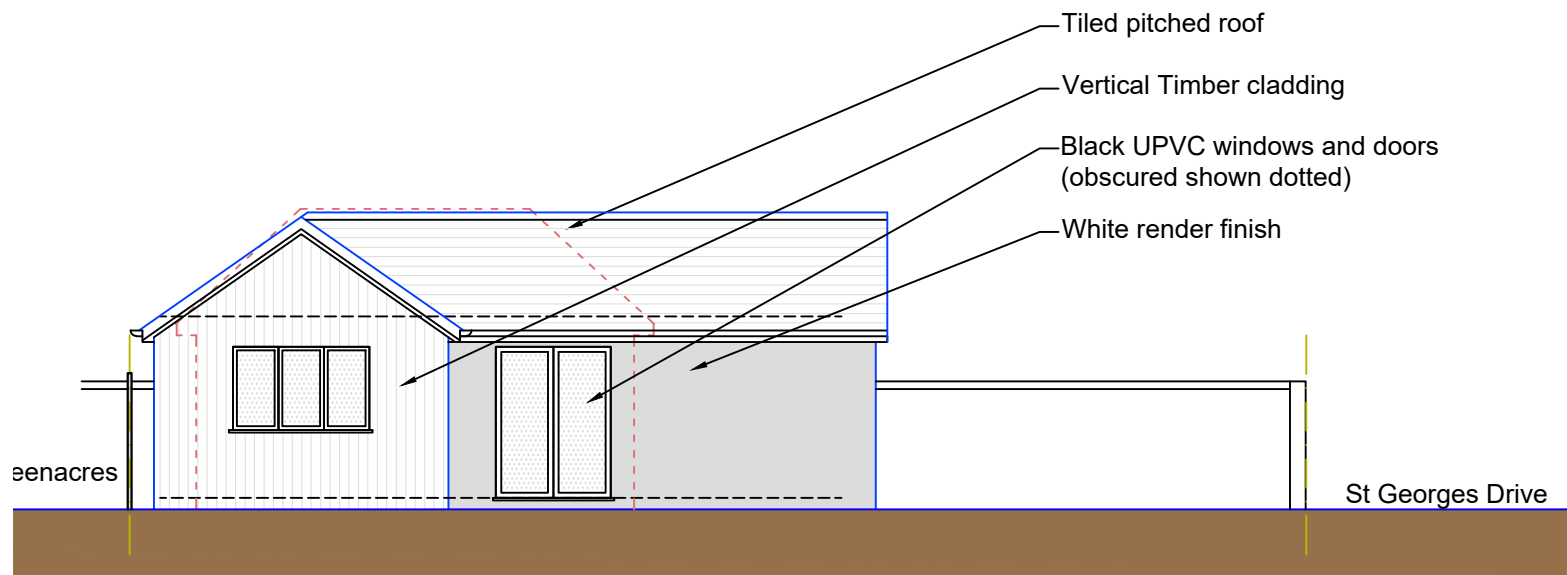

○ Front Elevation
1:100

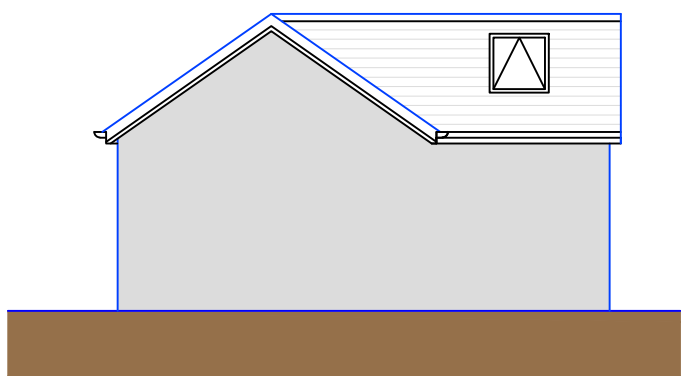

○ Side Elevation 1
1:100

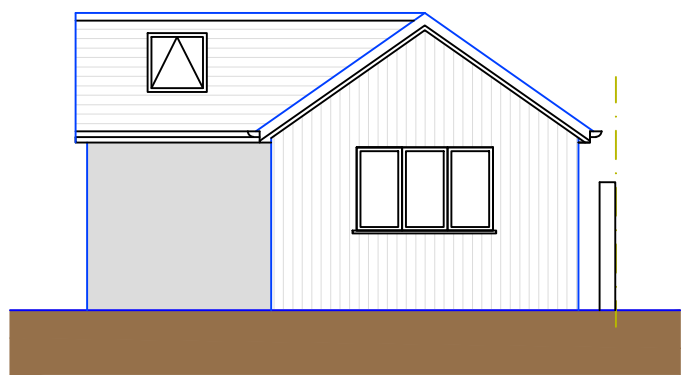

○ Side Elevation 2
1:100

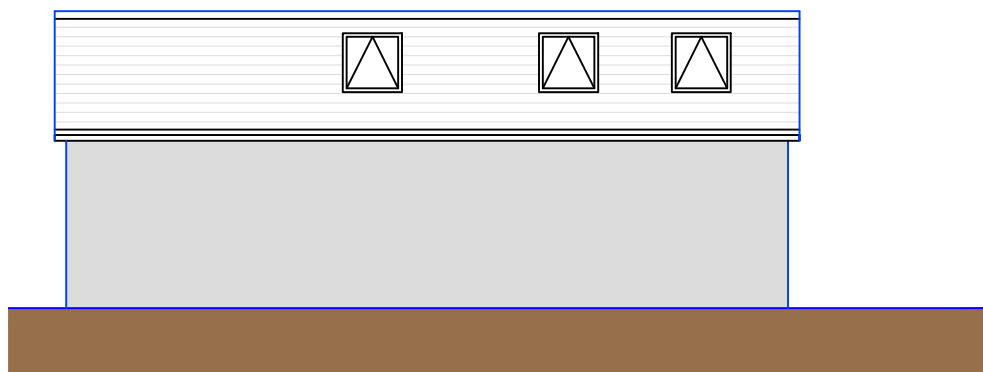

○ Rear Elevation
1:100

	24.06.25	BJS			
Revision	Date	Drawn	Designer	Checked	Approved

Revision History

OAKMAN
ARCHITECTURE.

● Address:
7 Denham Way,
Denham
UB9 5AX

● Mob : 07787197752
E mail : benjamin@oakmanltd.com

Project Address:

40 Greenacres Avenue
Ickenham
UB10 8HH

Client:

Mr Trevor Vince

PROPOSED

Drawing Number:
2512-PL-103

Scales:
1:100 © A3

Rev. No.
—