

1:100 0 1 2 5 10m

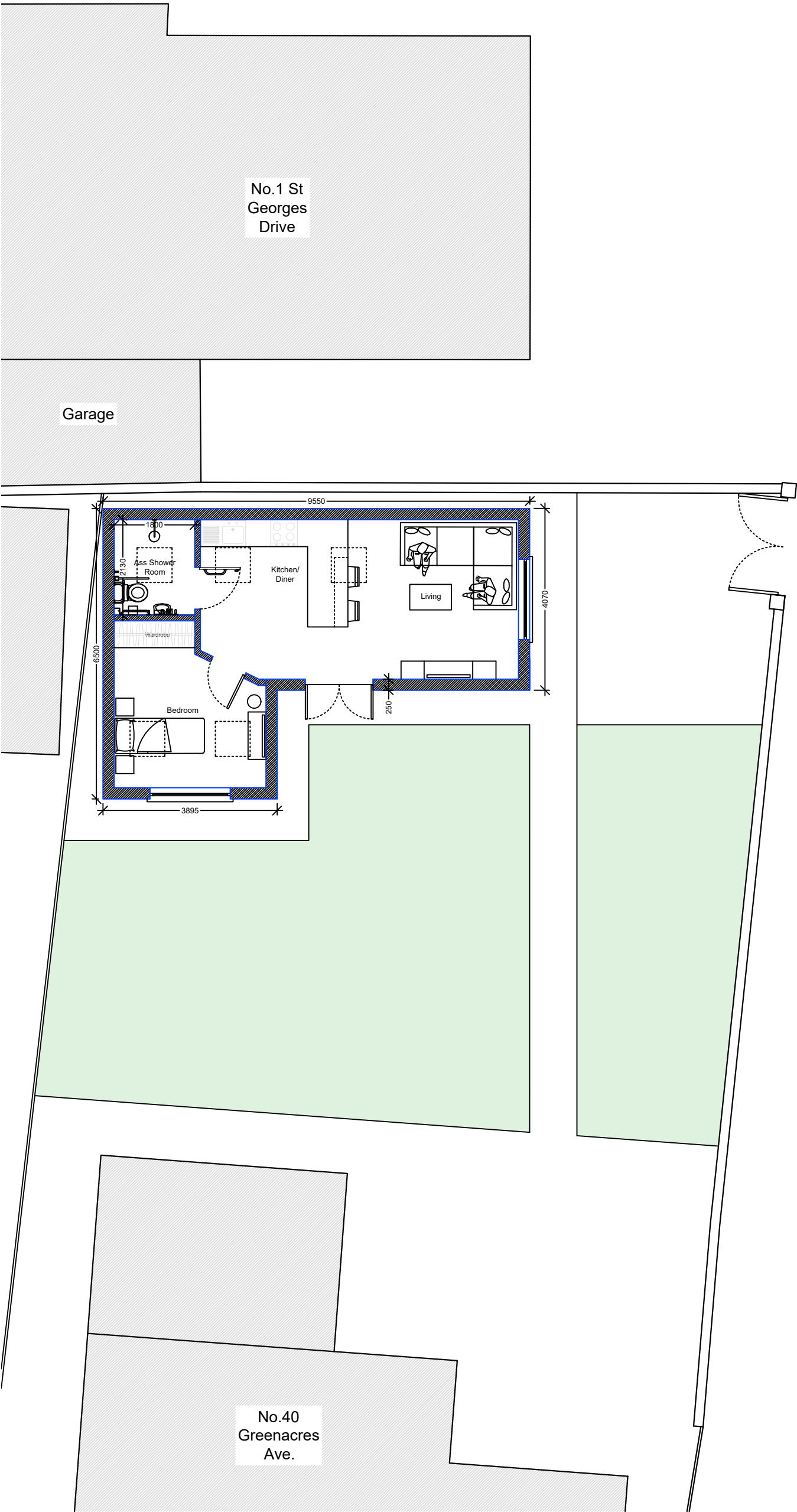

Ground Floor Plan
1:100

- NOTES GENERAL:**
- Work to figured dimensions and relative position only, confirm to designer
 - This drawing is to be read in conjunction with all relevant drawings, detailed specifications where applicable and all associated drawings in this series (if any)
 - Any discrepancy on this drawing is to be reported immediately to Oakman Architecture Ltd for clarification
 - The contractor is responsible for all temporary works and for the stability of the works in progress

	24.06.25	BJS			
Revision	Date	Drawn	Designer	Checked	Approved

Revision History

OAKMAN
ARCHITECTURE.

Address: 7 Denham Way, Denham UB9 5AX
Mob : 07787197752
E mail : benjamin@oakmanltd.com

Project Address:

40 Greenacres Avenue
Ickenham
UB10 8HH

Client:

Mr Trevor Vince

PROPOSED

Drawing Number: 2512-PL-101
Scales: 1:100 @ A3
Rev. No. A