



CLIENT  
**Aberdeen Standard**

---

SITE  
**The Chimes Uxbridge**

---

DATE  
**MARCH 2025**

---

ISSUE NUMBER  
**1c (Mar 25)**

# Site Location

**SITE DETAILS**

**The Chimes Shopping Centre**  
Address: PO Box 368, High Street, Uxbridge UB8 1LA

**LOCAL TOWN PLANNING AUTHORITY**

**London Borough of Hillingdon**  
Address: Civic Centre , High Street, Uxbridge, Middlesex UB8 1UW  
  
Telephone: 01895 250574  
Website: [www.hillingdon.gov.uk](http://www.hillingdon.gov.uk)

**PLANNING CONSULTANT**

Authority: Pegasus Planning Group Ltd  
Address: 10 Albemarle Street, London, W1S 4HH  
Telephone: 020389 71110  
Website: [www.pegasusgroup.co.uk](http://www.pegasusgroup.co.uk)

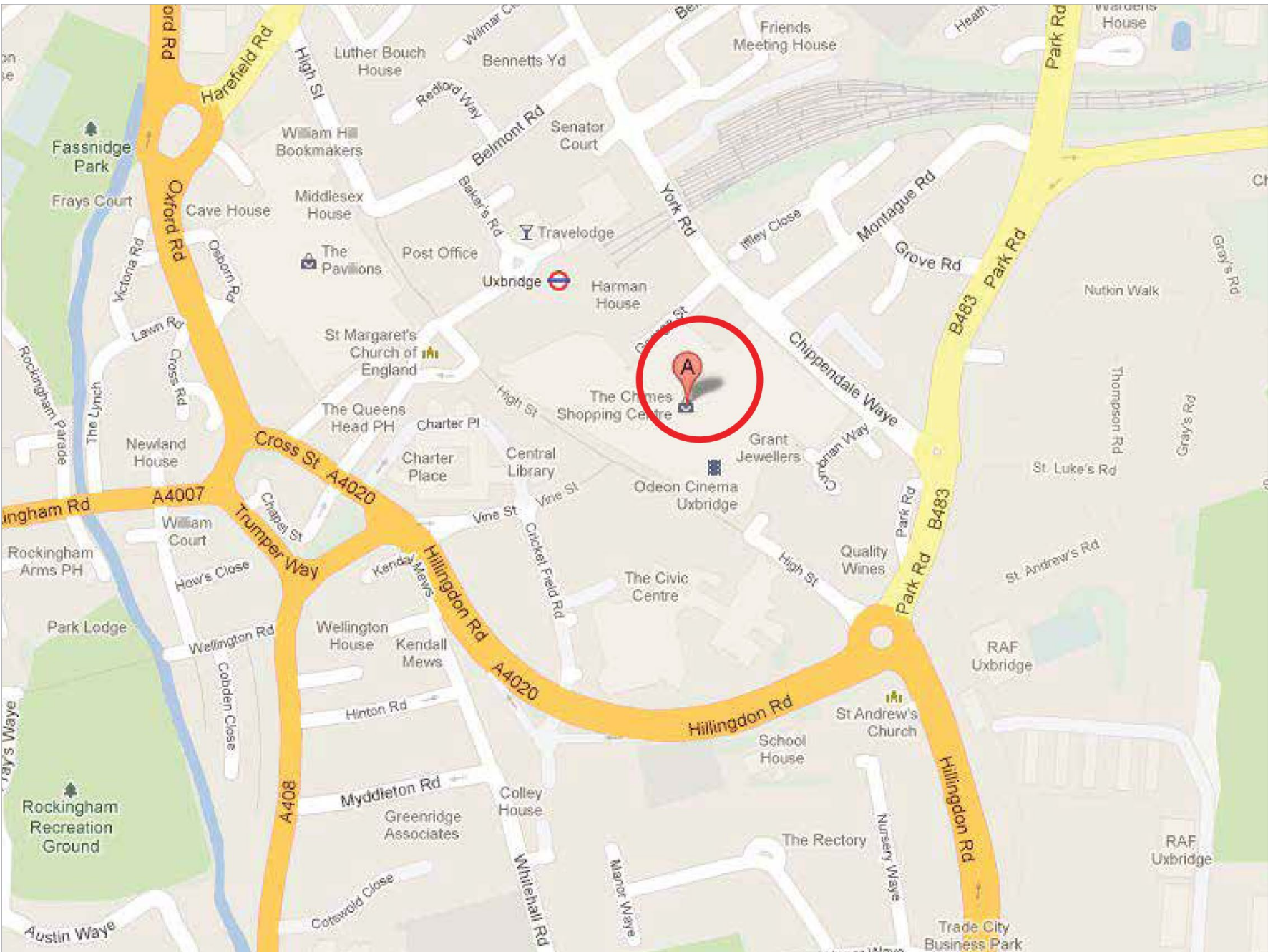



# Site Layout Plan - A3





Site Layout Plan - A0





# Signage Locations

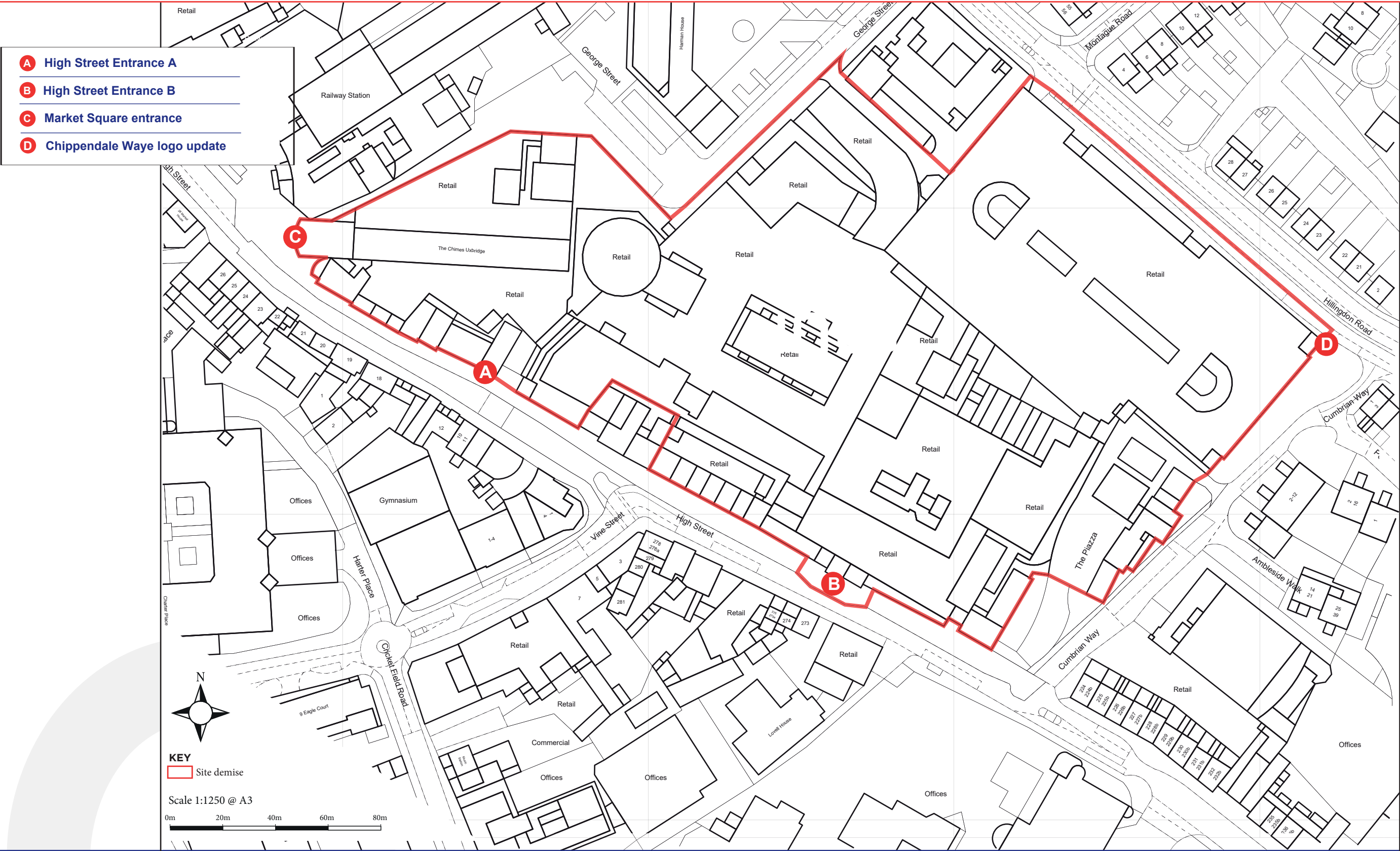



High Street entrance A - high level glazed bricks - NEW

Overall background colour to all panels to make it feel more like one piece. Double width header with single panel logos for ease of future updates.

Circular anchor logos in retailer brand colours.

Sizes:

Header cover (double width): 3710mm wd x 1785mm dp

8 glass panel square covers: 1790mm wd x 1785mm dp



High Street entrance A - high level glazed bricks

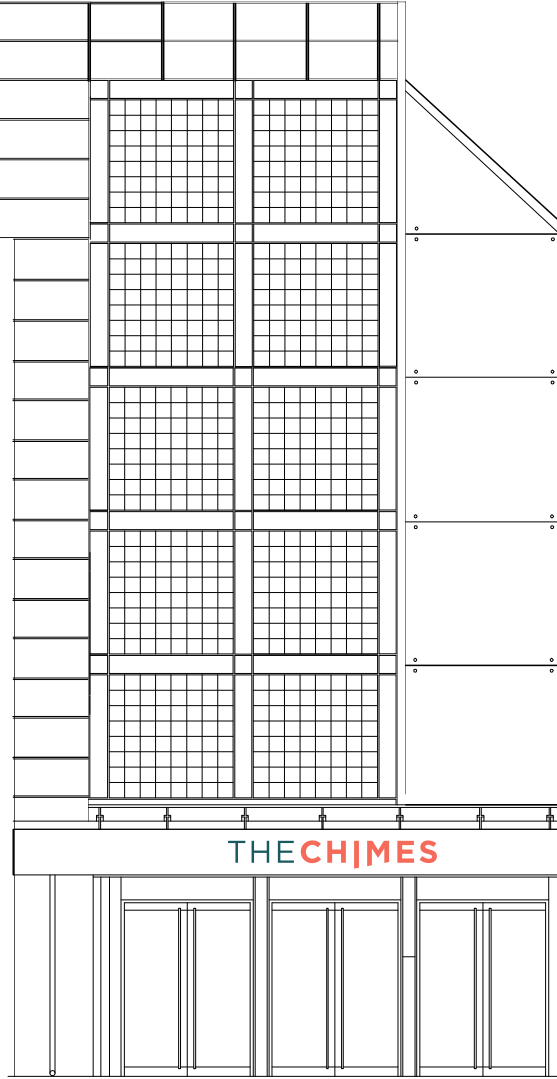

A Existing Front Elevation  
scale 1:100

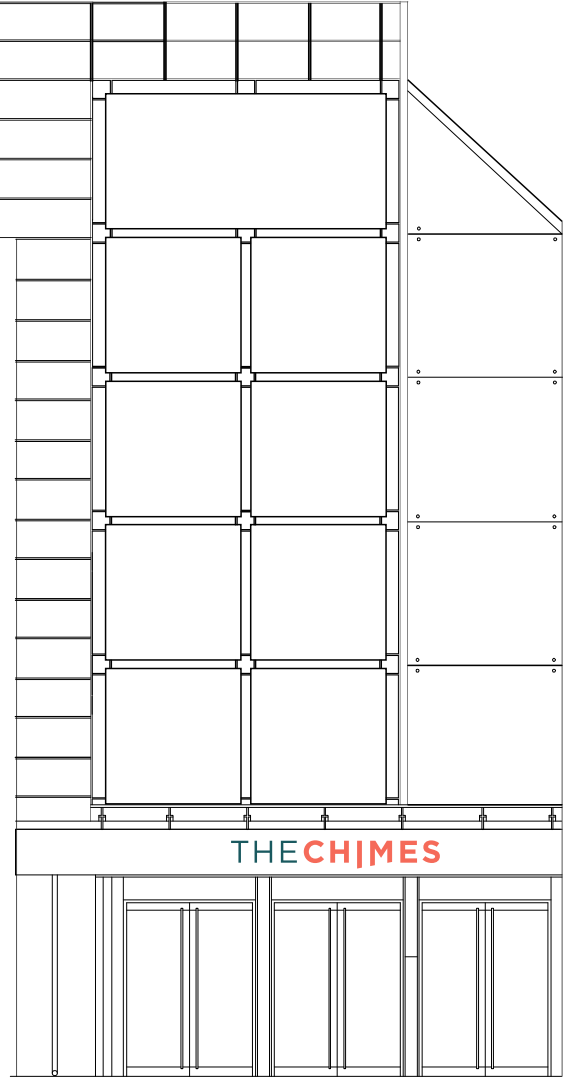

A Proposed Front Elevation  
scale 1:100

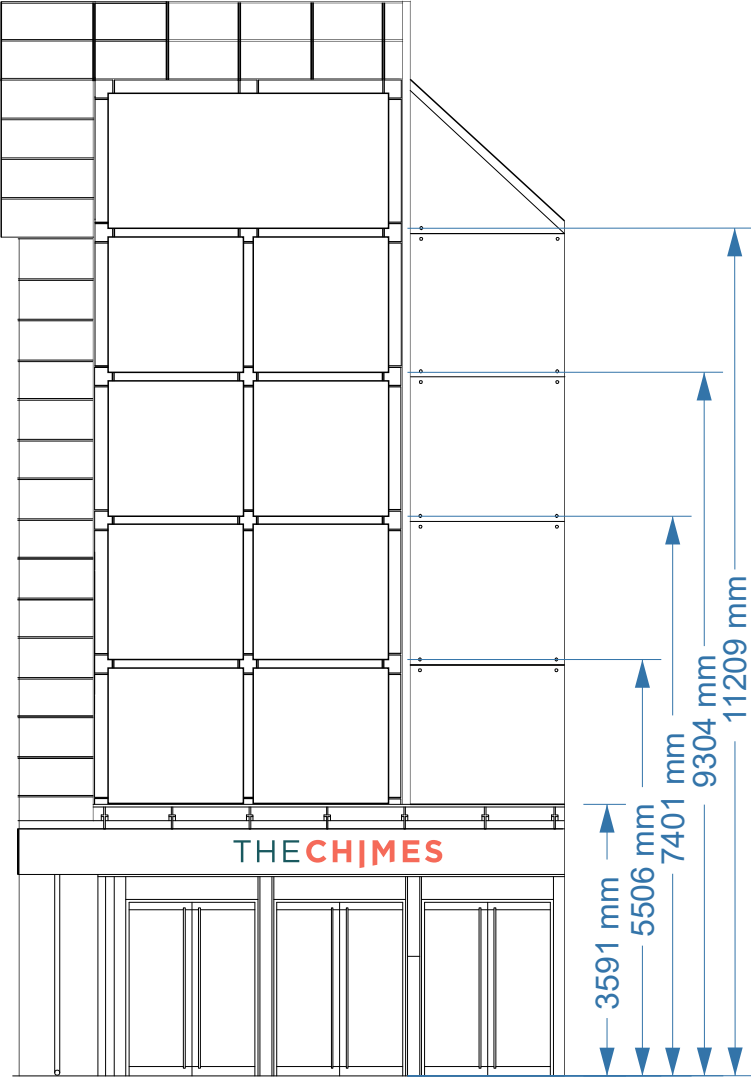

A Proposed Front Elevation Dimensioned  
scale 1:100

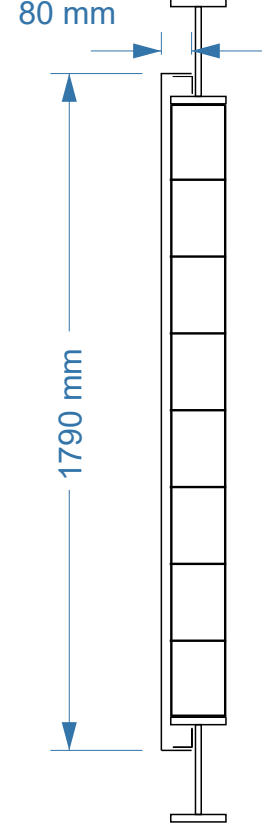

A Cross section of sign tray  
scale 1:20

Scale 1:20 @ A3



Scale 1:100 @ A3



Construction

Trays are to be constructed from 3mm Aluminium Sheet Alloy 1050A H14/H24. Fixing bars are to be 21/2" X 21/2" X 1/4" Aluminium Equal Angle Alloy 6082 T6. Trays and fixing bars all to be attached by the use of 5.5mm x 32mm Self Drilling Tek Screws for Heavy Sections c/w 16mm Bonded Washer (actual Tek length to be determined on site by fitting team).

Prints are on a Calendered Polymeric 70 µ Vinyl with a Permanent, grey Solvent-based acrylic adhesive. Print is then laminated with a 75 µ Polymeric Gloss Laminate also with a Solvent-based acrylic adhesive.



<]] \ 'GhfYhYbfUbW'6 '! 'Ucj Y'Xccfg!' 'B9K

Xă~ æÁ @, æ \* Á } ^ Á ç ^: æ Á æ ^ Á ^ ç ^ \ æ ( NOTE: this steps in slightly to allow access to frame system and avoid protruding brickwork in front)  
Ùä ^• Ì €€ { Á ä Á Á Fí € { Á }





High Street entrance B - above doors

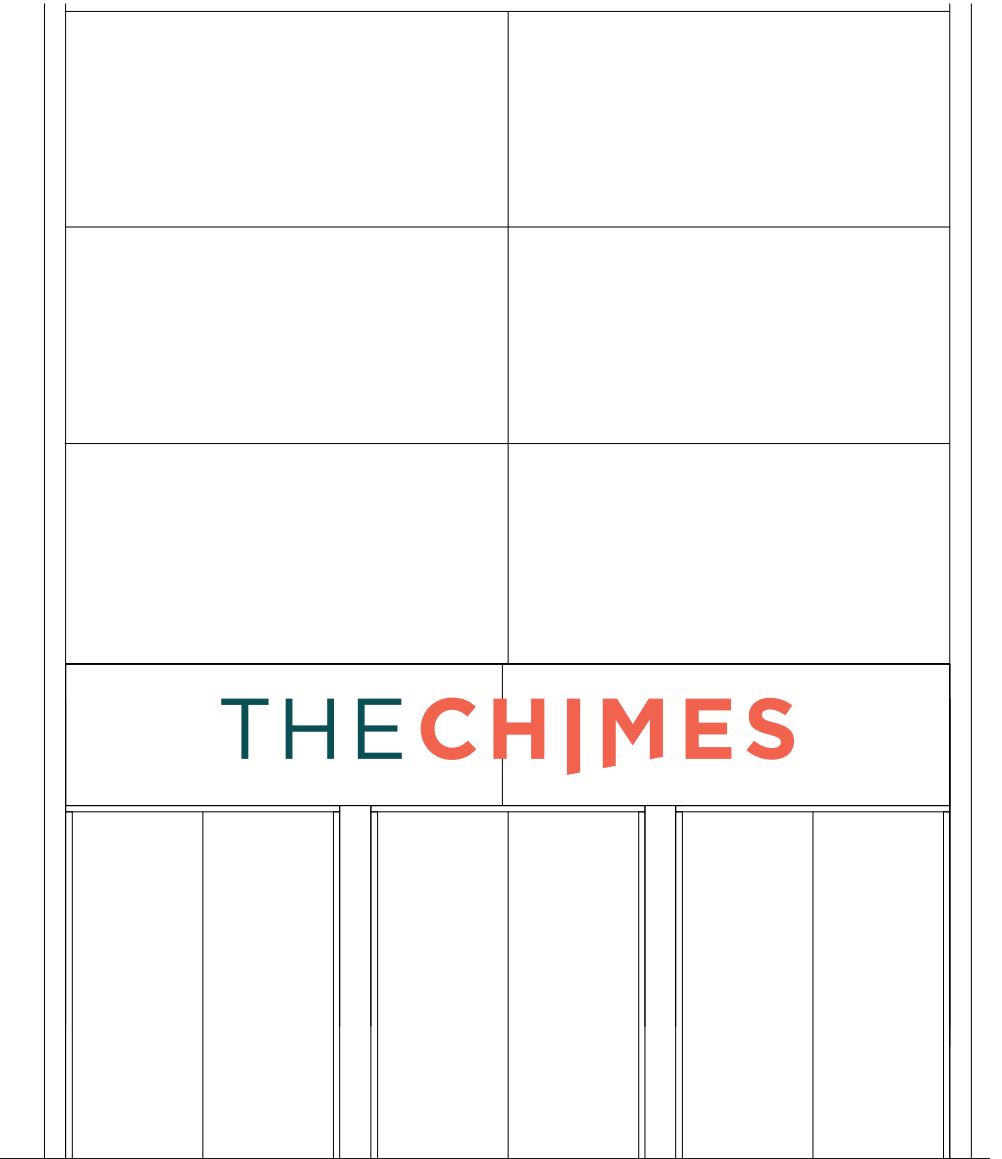

B Existing Front Elevation  
scale 1:100

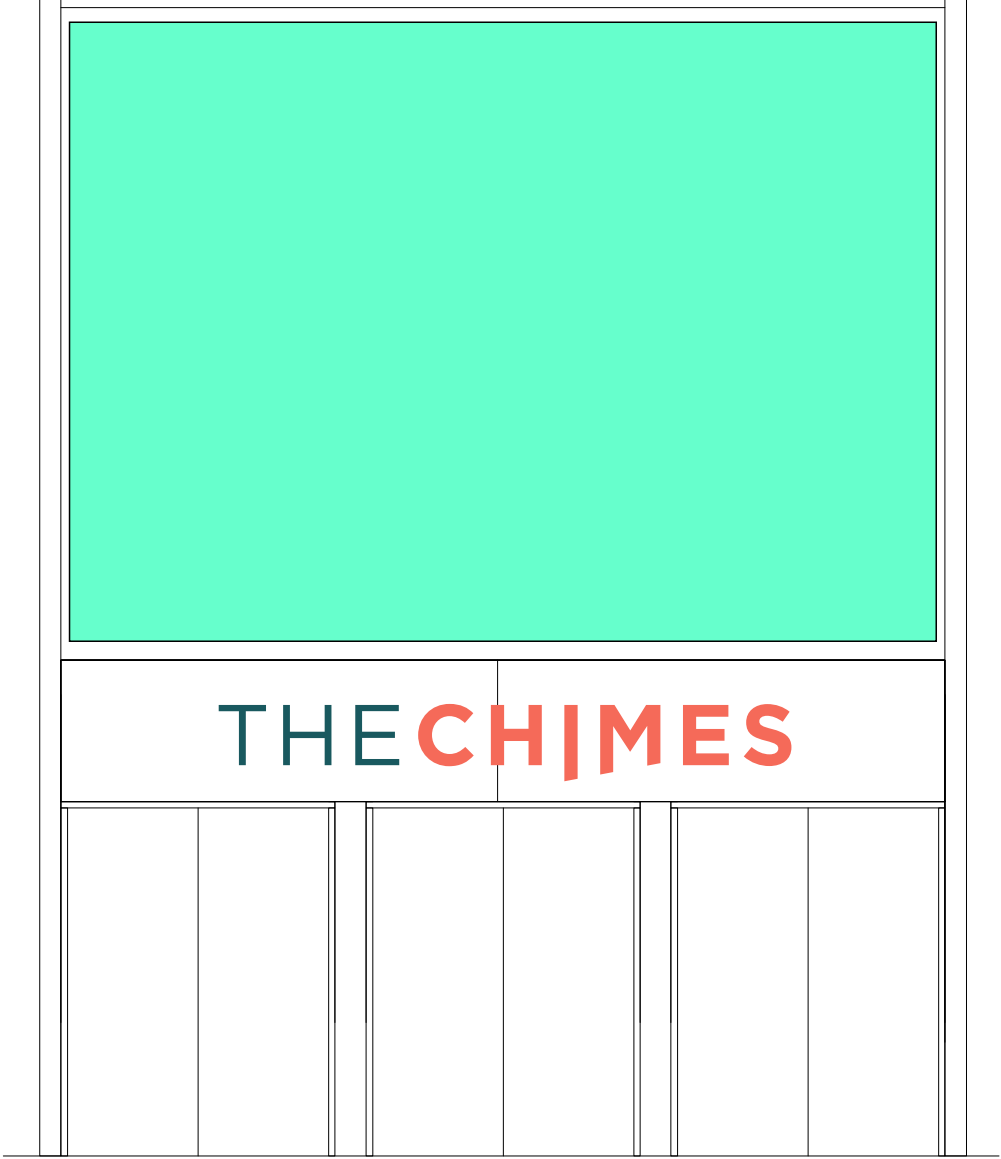

B Proposed Front Elevation  
scale 1:100

Flex box is 5700mm wd x 4150mm dp.  
Box is sized to allow easy access to side trims.  
Typical box construction is located on next page.  
Bottom of flex box to ground level is approx 3385mm.  
Box to be affixed with appropriate fixings for the substrate it is to be mounted to, determined by the fitting team.

Scale 1:100 @ A3



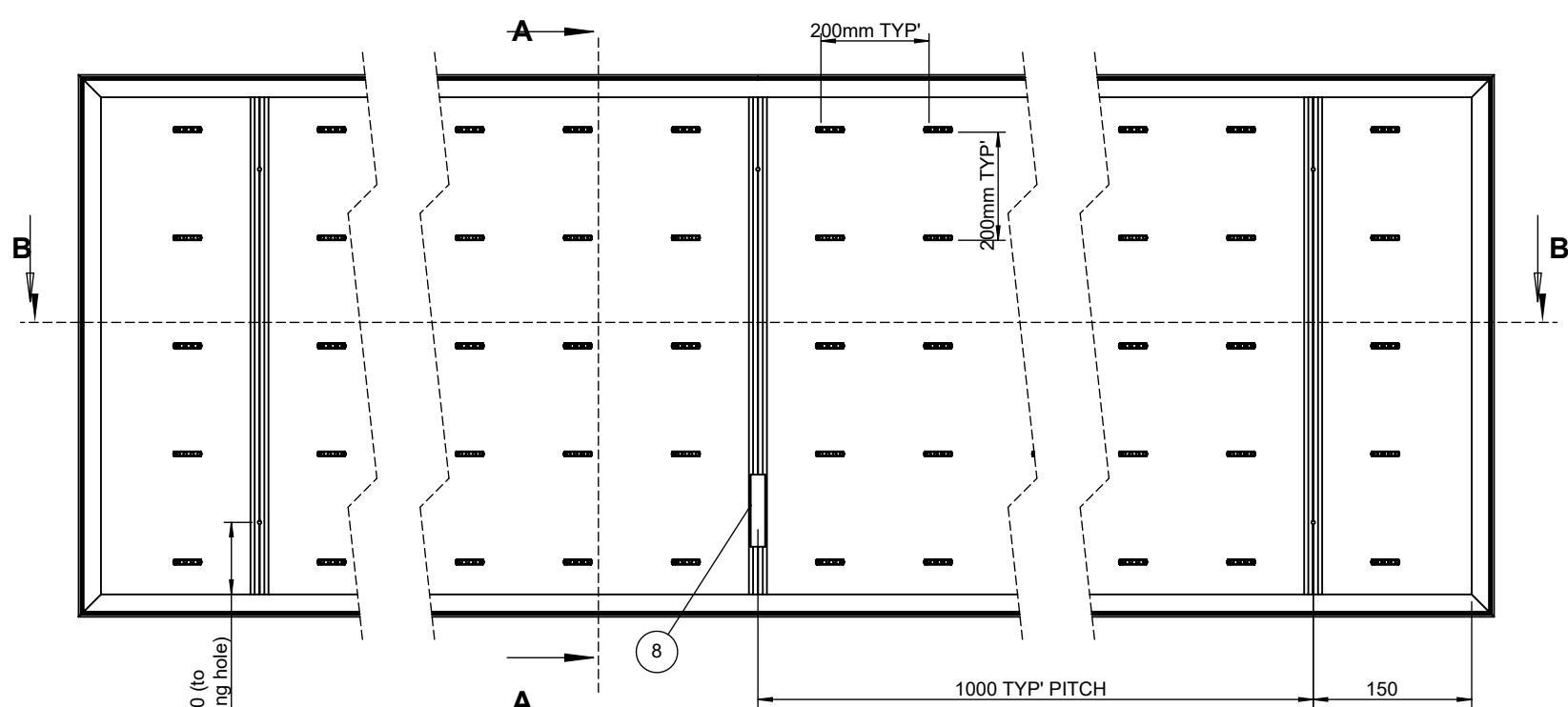

**FRONT VIEW**  
(FACE MATERIAL REMOVED FOR CLARITY) SCALE 1:20

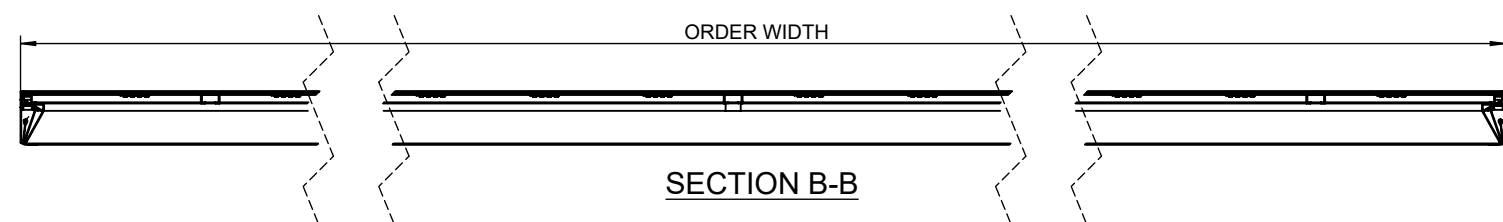

**SECTION B-B**

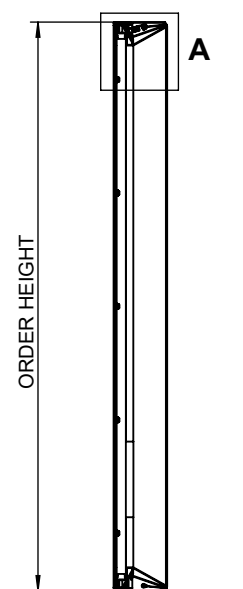

**SECTION A-A**

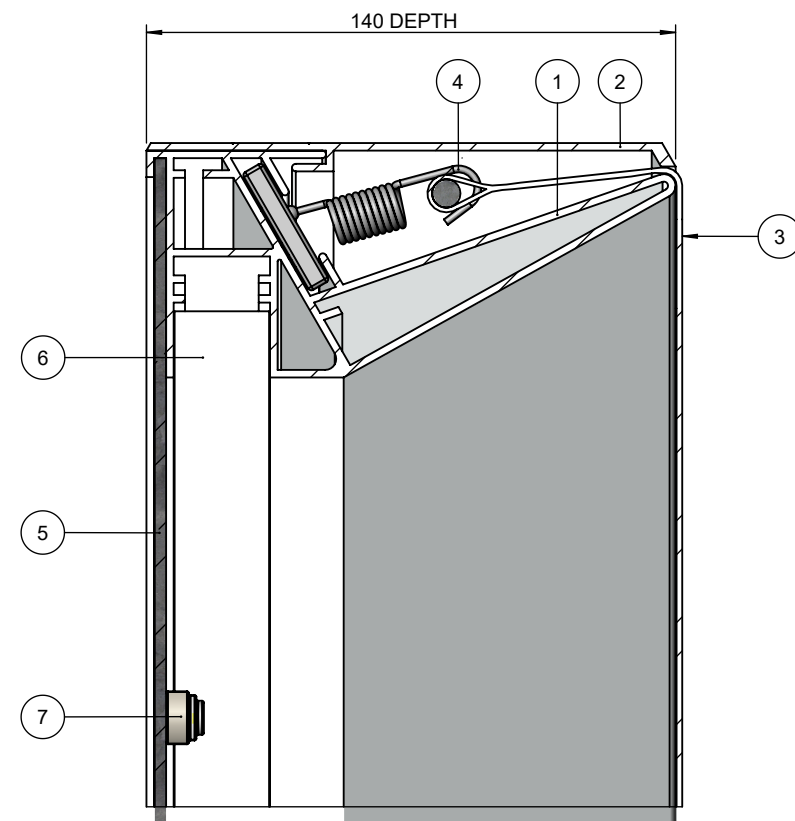

**DETAIL A**  
SCALE 1:2

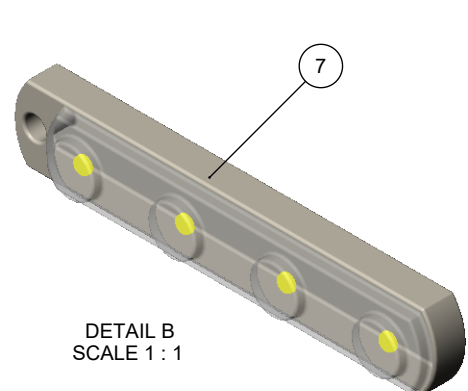

**DETAIL B**  
SCALE 1:1

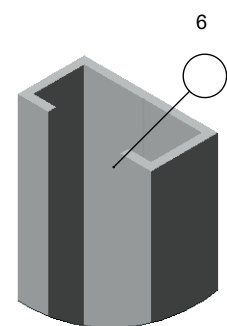

**DETAIL C**  
SCALE 1:2

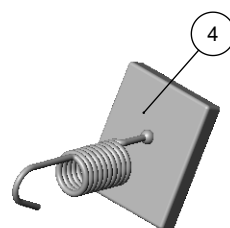

**DETAIL D**  
SCALE 1:2

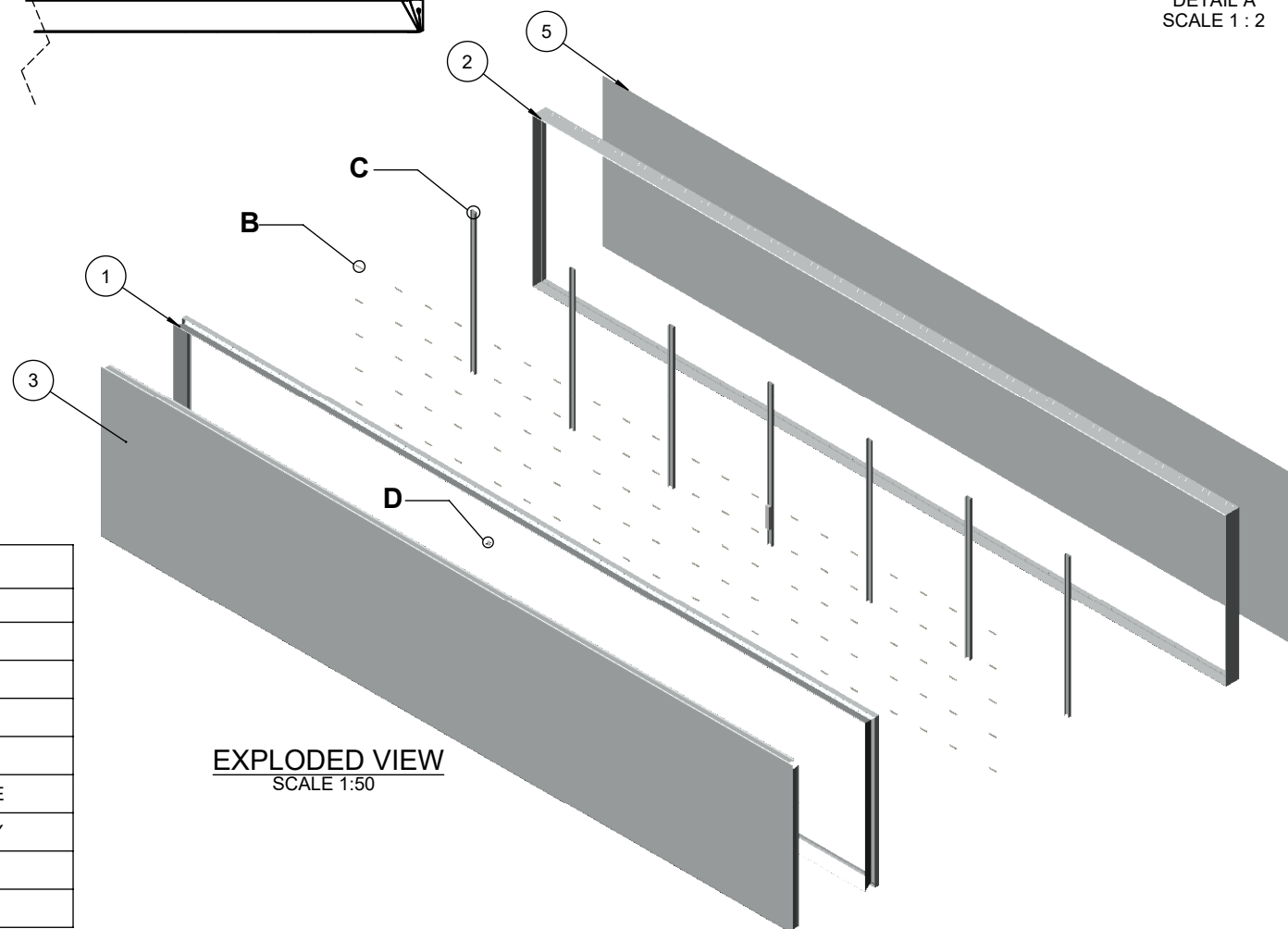

**EXPLODED VIEW**  
SCALE 1:50

NB. Typical flex box construction depicts Led modules but the proposed box for this location will not be illuminated

BILL OF MATERIALS SPRINGFLEX 140				
ITEM NO.	DRAWING No/REF	QTY	FINISH	NOTES
1	BODY SF1582M	1		
2	COVER SF1552	1		
3	FACE MATERIAL	1		C/W TENSION BAR
4	SPRING ASS SF2001	1		
5	BACKPLATE	1		1-3mm THICKNESS RANGE
6	WALL BAR SF1577M	AS REQ'		1000mm PITCH TYPICALLY
7	GE MODULE	AS REQ'		200mm GRID FORMATION
8	LED CONVERTER	1		

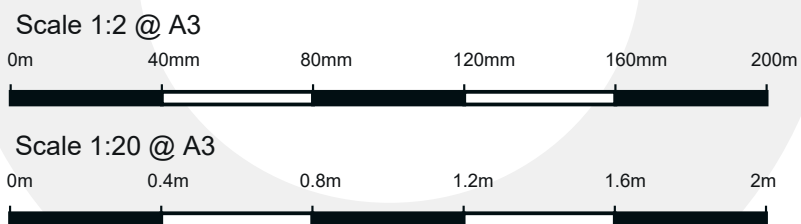



Market Square entrance C - high level glazing - NEW

Rectangular anchor vinyl logos in retailer brand colours - applied externally to hide floor joist detail behind glass.

Come on In message using script font on background solid vinyl strip above logos - applied externally.

Finished size of logo panels - 8000mm wd x 1200mm dp.

Finished size size of Come on in Panel - 4000mm wd x 1100mm dp.

Note: overall glass sizes:

Confirmed overall size: 8000mm wd x 6300mm dp.

Made up of 8 glass panels at 2000mm wd x 3150mm dp

Note: Internal graphics will sit behind these graphics to hide the adhesive back that will be visible through the glass.

**Material specification:**

Vinyl graphics applied direct to glass.

Prints are on a Calendered Polymeric 70 Âµ Vinyln with a Permanent, grey Solvent-based acrylic adhesive.

Print is then laminated with a 75 Âµ Polymeric Gloss Laminate also with a Solvent-based acrylic adhesive.



Market Square entrance C - high level glazing (elevation)

Thank you for visiting message may be applied internally, on the back of logos show on frontage as noted below.

Material specification:

Vinyl graphics applied direct to glass.  
Prints are on a Calendered Polymeric 70 Åµ Viynl with a Permanent, grey Solvent-based acrylic adhesive.  
Print is then laminated with a 75 Åµ Polymeric Gloss Laminate also with a Solvent-based acrylic adhesive.



C Existing Front Elevation  
scale 1:100



C Proposed Front Elevation  
scale 1:100



Update to Odeon and Decathlon logos to reflect their new brand identities.  
New cap heights indicated along with before and after pics.  
Note: Planning has already been granted for all other signage updates in this area - this only relates to the change in brand for Decathlon and Odeon.



Existing logos

. KZ 30SQR^Ł05WW

. KZ 30SQR^409WW



Proposed logos

Logo 30SQR^ (icon) Ł! žWW

. KZ 30SQR^ŁžfiWW



Obs`^XQ



7\ ]ddYbXUY'K UmY'! CXYcb'UbX'8 YWUH `cb`c[ c'W Ub[ Yf@WUjcb'8L

No change to structure or illumination, replacement vinyl skin only with updated logos for Decathlon and Odeon only.  
Note: planning has already been granted for Hollywood Bowl and TK Maxx Logos as well as the projecting sign on the right of the building.

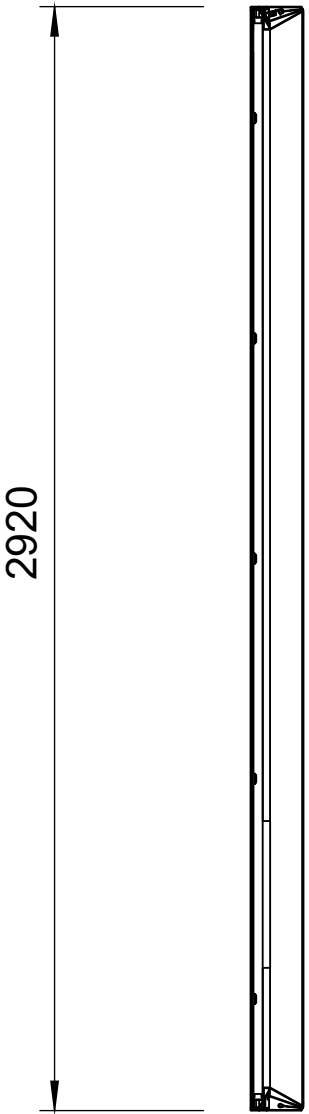

3 Sectional view of Proposed

Sectional view of Proposed flex box  
2920mm Height x 1985mm Width





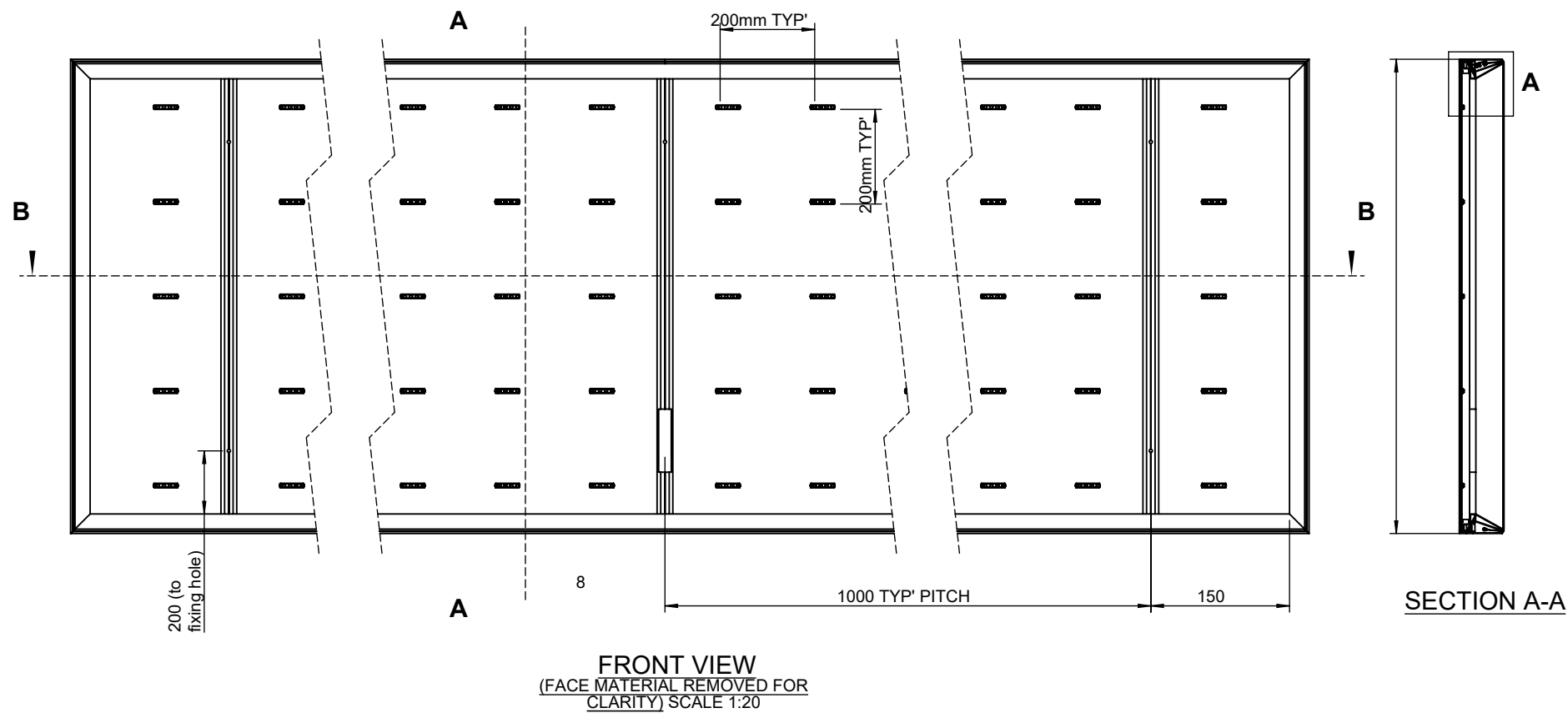

Scale 1:20 @ A3



#### SPECIFICATION - Typical box construction

**Frame and internal LEDs:** Aluminium outer frame and support bars with dimpled aluminium back skin. Spring tensioners and aluminium rods for tensioning the face.

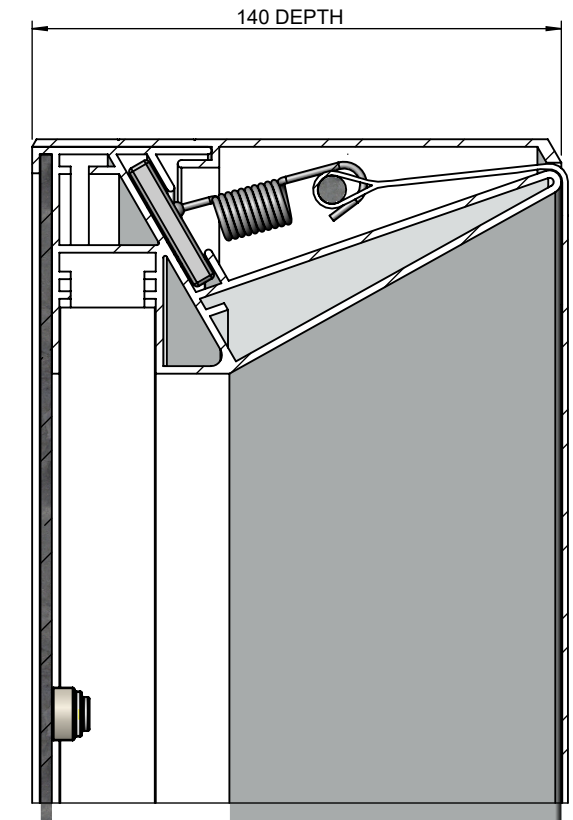

Scale 1:2 @ A3





Units 1&2  
42 Harbour Road  
Inverness IV1 1UF

---

T. 01463 243225  
E. [sales@acornsigns.co.uk](mailto:sales@acornsigns.co.uk)

**[acornsigns.co.uk](http://acornsigns.co.uk)**

© Copyright 2025 Acorn Signs Ltd