

DO NOT SCALE FROM THESE DRAWINGS - DRAWINGS FOR DESIGN INTENT PURPOSES ONLY - REFER TO STRUCTURAL ENGINEERS DRAWINGS FOR ALL STRUCTURAL INFOMATION

GENERAL NOTES

1. CHECK ALL DIMENSIONS ON SITE.
2. ALL DIMENSIONS ARE IN MILLIMETRES UNLESS OTHERWISE STATED.
3. ALL VERTICAL MEASUREMENTS ASSUME GROUND TO BE LEVEL UNLESS OTHERWISE STATED.
4. THIS DRAWING SHOULD BE READ IN CONJUNCTION WITH THE GENERAL NOTES.
5. WORKS TO BE CARRIED OUT WITH MATERIALS AND WORKMANSHIP IN COMPLIANCE WITH APPROVED DOCUMENT FOR REGULATION 7 (THE AMENDED BUILDING REGULATIONS 2013)
6. WORKS TO BE CARRIED OUT IN A SAFE MANNER IN ACCORDANCE WITH CDM REGULATIONS 2015.
7. OPEN UP EXISTING STRUCTURE AS REQUIRED BY THE BUILDING INSPECTOR
8. THIRD PARTY SUPPLIER TO MEASURE ON SITE BEFORE MANUFACTURING
9. GENERAL CONTRACTOR TO VERIFY FIELD CONDITIONS PRIOR TO COMMENCEMENT OF EACH PORTION OF THE WORK.
- 10.ANY DISCREPANCIES IN DRAWINGS SHOULD BE NOTIFIED PRIOR PROCEEDING ANY WORKS.
- 11.UNLESS OTHERWISE INDICATED, PLAN DIMENSIONS ARE TO, NOMINAL SURFACE OF MASONRY, FACE OF STUDS FACE OF WALLS AND BEAM CENTRE TO CENTRES.
- 12.REPETITIVE FEATURES ARE NOT ALWAYS DRAWN IN THEIR ENTIRETY AND SHALL BE COMPLETELY PROVIDED AS IF DRAWN IN FULL.
- 13.WHERE A DOOR IS LOCATED NEAR CORNER OF ROOM AND IS NOT LOCATED BY DIMENSION ON PLAN / DETAILS, DIMENSION SHALL BE 100MM FROM FACE OF STUD (WALL)
- 14.FLOOR LEVELS AND BOUNDARIES ASSUMED WHERE NOTED, DEPICTED BY LINE DASH LINES.
- 15.REFER TO ARCHITECTURAL, STRUCTURAL, MECHANICAL, ELECTRICAL, GENERAL SPECIFICATION AND OTHER CATEGORIES OR DRAWINGS FOR ADDITIONAL NOTES.
- 16.CONTRACTOR TO CARRY OUT MOST LOGICAL SOLUTION BUT TO CHECK WITH ARCHITECT OR ENGINEER IF UNSURE

REVISION INFORMATION

P1 - 13/09/23 - Draft for Planning Submission

PENNA

64 Napier Grove
Hoxton, London
N1 7HX
hello@penna.london
www.penna.london

Project:

24 Hillingdon Hill

Client:

Lisa & Tony McGowen

Title:

Existing Front and Rear
Elevations

Date:

13/09/2023

Scale:

1:100 @ A3

Drawn By:

DDG

Drawing Title & Revision:

0249/EX/GE/01

P1



EXISTING FRONT ELEVATION (NORTH)
HILLINGDON HILL - Scale 1:100 @ A3



BOUNDARY
LINE

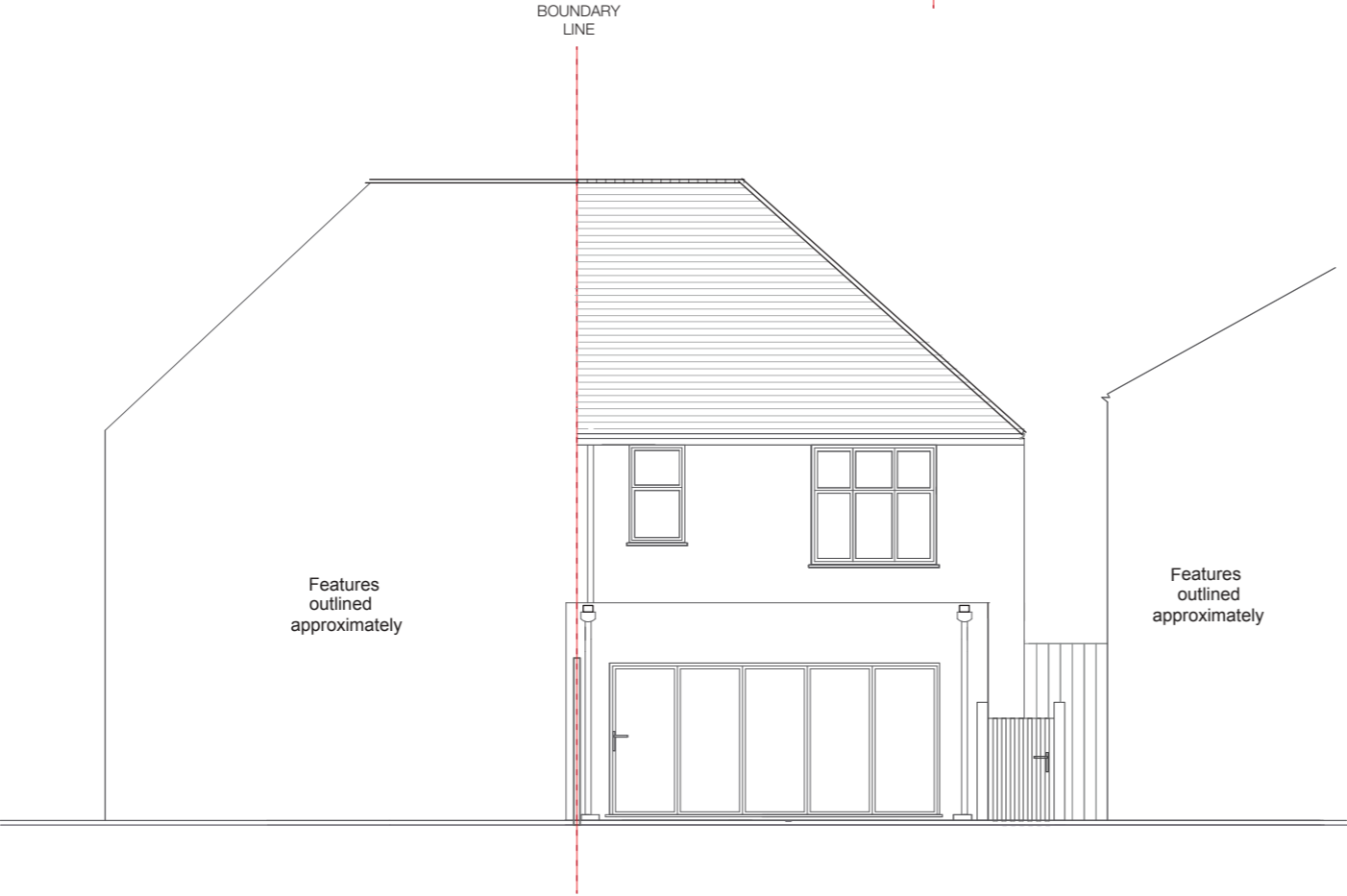

EXISTING REAR ELEVATION (SOUTH)
HILLINGDONN HILL - Scale 1:100 @ A3



DO NOT SCALE FROM THESE DRAWINGS - DRAWINGS FOR DESIGN INTENT PURPOSES ONLY - REFER TO STRUCTURAL ENGINEERS DRAWINGS FOR ALL STRUCTURAL INFOMATION

GENERAL NOTES

1. CHECK ALL DIMENSIONS ON SITE.
2. ALL DIMENSIONS ARE IN MILLIMETRES UNLESS OTHERWISE STATED.
3. ALL VERTICAL MEASUREMENTS ASSUME GROUND TO BE LEVEL UNLESS OTHERWISE STATED.
4. THIS DRAWING SHOULD BE READ IN CONJUNCTION WITH THE GENERAL NOTES.
5. WORKS TO BE CARRIED OUT WITH MATERIALS AND WORKMANSHIP IN COMPLIANCE WITH APPROVED DOCUMENT FOR REGULATION 7 (THE AMENDED BUILDING REGULATIONS 2013)
6. WORKS TO BE CARRIED OUT IN A SAFE MANNER IN ACCORDANCE WITH CDM REGULATIONS 2015.
7. OPEN UP EXISTING STRUCTURE AS REQUIRED BY THE BUILDING INSPECTOR
8. THIRD PARTY SUPPLIER TO MEASURE ON SITE BEFORE MANUFACTURING
9. GENERAL CONTRACTOR TO VERIFY FIELD CONDITIONS PRIOR TO COMMENCEMENT OF EACH PORTION OF THE WORK.
- 10.ANY DISCREPANCIES IN DRAWINGS SHOULD BE NOTIFIED PRIOR PROCEEDING ANY WORKS.
- 11.UNLESS OTHERWISE INDICATED, PLAN DIMENSIONS ARE TO, NOMINAL SURFACE OF MASONRY, FACE OF STUDS FACE OF WALLS AND BEAM CENTRE TO CENTRES.
- 12.REPETITIVE FEATURES ARE NOT ALWAYS DRAWN IN THEIR ENTIRETY AND SHALL BE COMPLETELY PROVIDED AS IF DRAWN IN FULL.
- 13.WHERE A DOOR IS LOCATED NEAR CORNER OF ROOM AND IS NOT LOCATED BY DIMENSION ON PLAN / DETAILS, DIMENSION SHALL BE 100MM FROM FACE OF STUD (WALL)
- 14.FLOOR LEVELS AND BOUNDARIES ASSUMED WHERE NOTED, DEPICTED BY LINE DASH LINES.
- 15.REFER TO ARCHITECTURAL, STRUCTURAL, MECHANICAL, ELECTRICAL, GENERAL SPECIFICATION AND OTHER CATEGORIES OR DRAWINGS FOR ADDITIONAL NOTES.
- 16.CONTRACTOR TO CARRY OUT MOST LOGICAL SOLUTION BUT TO CHECK WITH ARCHITECT OR ENGINEER IF UNSURE

REVISION INFORMATION

P1 - 13/09/23 - Draft for Planning Submission

PENNA

64 Napier Grove
Hoxton, London
N1 7HX
hello@penna.london
www.penna.london

Project:

24 Hillingdon Hill

Client:

Lisa & Tony McGowen

Title:

Existing Side Elevations

Date:

13/09/2023

Scale:

1:100 @ A3

Drawn By:

DDG

Drawing Title & Revision:

0249/EX/GE/02

P1

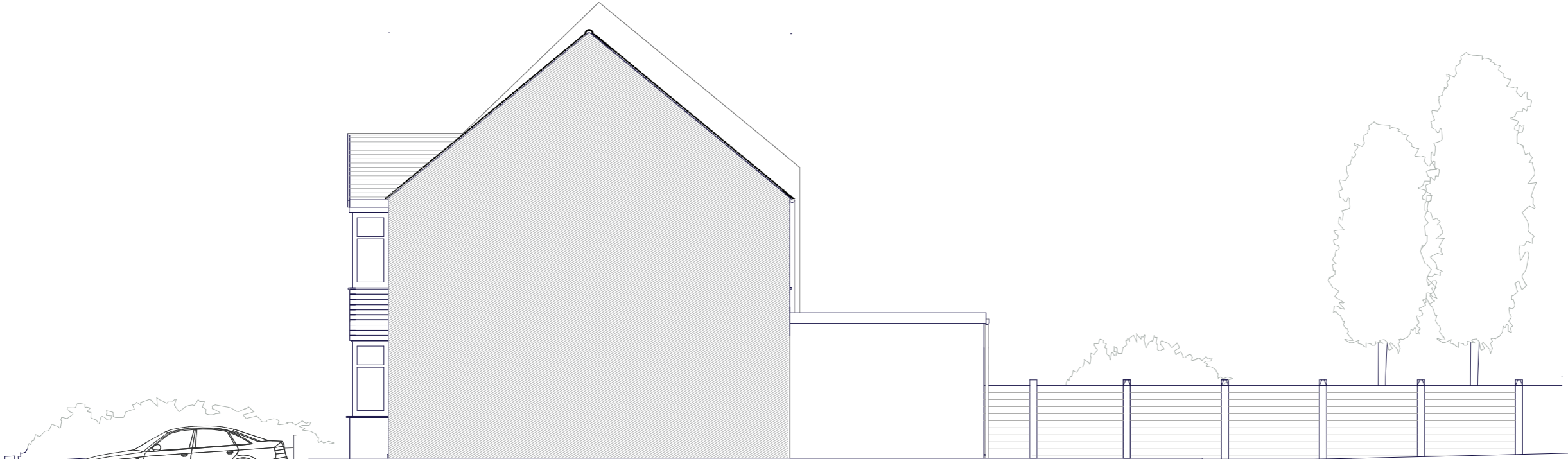

EXISTING SIDE ELEVATION (WEST)
HILLINGDON HILL - Scale 1:100 @ A3

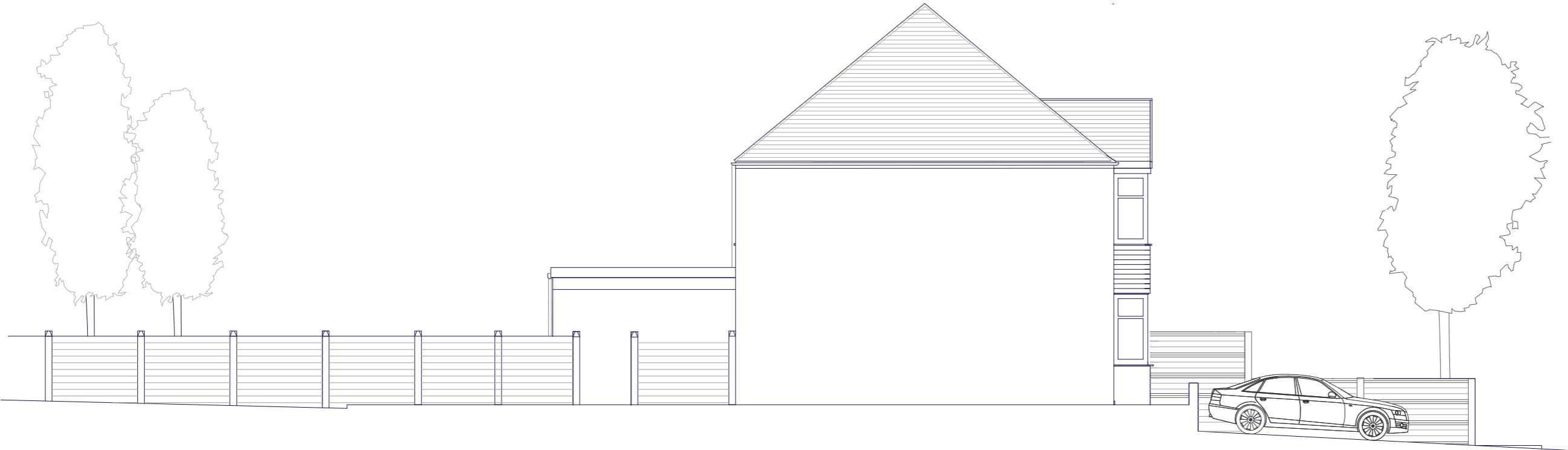

EXISTING SIDE ELEVATION (EAST)
HILLINGDON HILL - Scale 1:100 @ A3



DO NOT SCALE FROM THESE DRAWINGS - DRAWINGS FOR DESIGN INTENT PURPOSES ONLY - REFER TO STRUCTURAL ENGINEERS DRAWINGS FOR ALL STRUCTURAL INFOMATION

GENERAL NOTES

1. CHECK ALL DIMENSIONS ON SITE.
2. ALL DIMENSIONS ARE IN MILLIMETRES UNLESS OTHERWISE STATED.
3. ALL VERTICAL MEASUREMENTS ASSUME GROUND TO BE LEVEL UNLESS OTHERWISE STATED.
4. THIS DRAWING SHOULD BE READ IN CONJUNCTION WITH THE GENERAL NOTES.
5. WORKS TO BE CARRIED OUT WITH MATERIALS AND WORKMANSHIP IN COMPLIANCE WITH APPROVED DOCUMENT FOR REGULATION 7 (THE AMENDED BUILDING REGULATIONS 2013)
6. WORKS TO BE CARRIED OUT IN A SAFE MANNER IN ACCORDANCE WITH CDM REGULATIONS 2015.
7. OPEN UP EXISTING STRUCTURE AS REQUIRED BY THE BUILDING INSPECTOR
8. THIRD PARTY SUPPLIER TO MEASURE ON SITE BEFORE MANUFACTURING
9. GENERAL CONTRACTOR TO VERIFY FIELD CONDITIONS PRIOR TO COMMENCEMENT OF EACH PORTION OF THE WORK.
- 10.ANY DISCREPANCIES IN DRAWINGS SHOULD BE NOTIFIED PRIOR PROCEEDING ANY WORKS.
- 11.UNLESS OTHERWISE INDICATED, PLAN DIMENSIONS ARE TO, NOMINAL SURFACE OF MASONRY, FACE OF STUDS FACE OF WALLS AND BEAM CENTRE TO CENTRES.
- 12.REPETITIVE FEATURES ARE NOT ALWAYS DRAWN IN THEIR ENTIRETY AND SHALL BE COMPLETELY PROVIDED AS IF DRAWN IN FULL.
- 13.WHERE A DOOR IS LOCATED NEAR CORNER OF ROOM AND IS NOT LOCATED BY DIMENSION ON PLAN / DETAILS, DIMENSION SHALL BE 100MM FROM FACE OF STUD (WALL)
- 14.FLOOR LEVELS AND BOUNDARIES ASSUMED WHERE NOTED, DEPICTED BY LINE DASH LINES.
- 15.REFER TO ARCHITECTURAL, STRUCTURAL, MECHANICAL, ELECTRICAL, GENERAL SPECIFICATION AND OTHER CATEGORIES OR DRAWINGS FOR ADDITIONAL NOTES.
- 16.CONTRACTOR TO CARRY OUT MOST LOGICAL SOLUTION BUT TO CHECK WITH ARCHITECT OR ENGINEER IF UNSURE

REVISION INFORMATION

P1 - 13/09/23 - Draft for Planning Submission



PENNA

64 Napier Grove
Hoxton, London
N1 7HX
hello@penna.london
www.penna.london

Project:
24 Hillingdon Hill

Client:
Lisa & Tony McGowen

Title:
Existing General
Arrangement Plan GF / FF

Date:
13/09/2023

Scale:
1:100 @ A3

Drawn By:
DDG

Drawing Title & Revision:
0249/EX/GA/01 **P1**

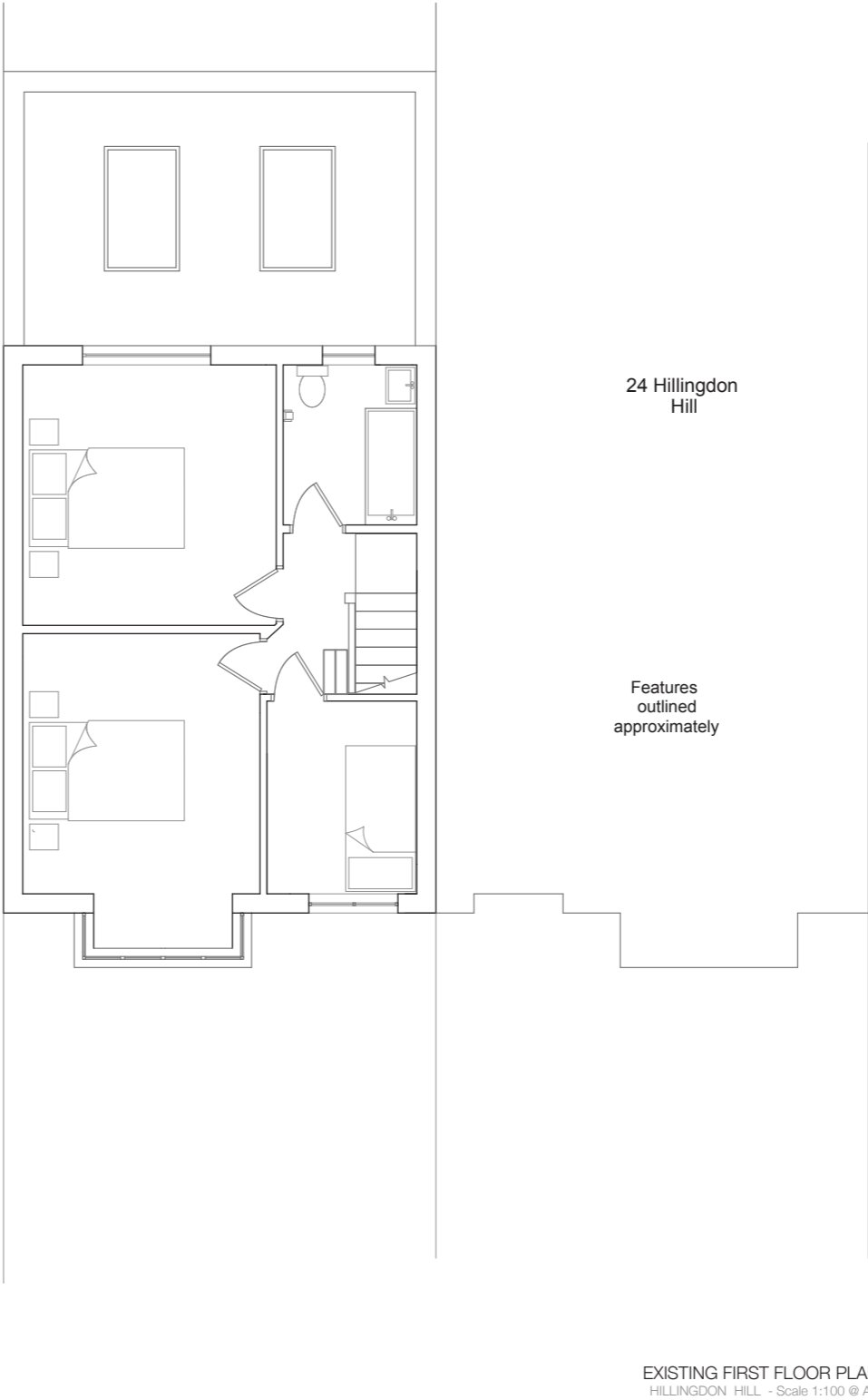
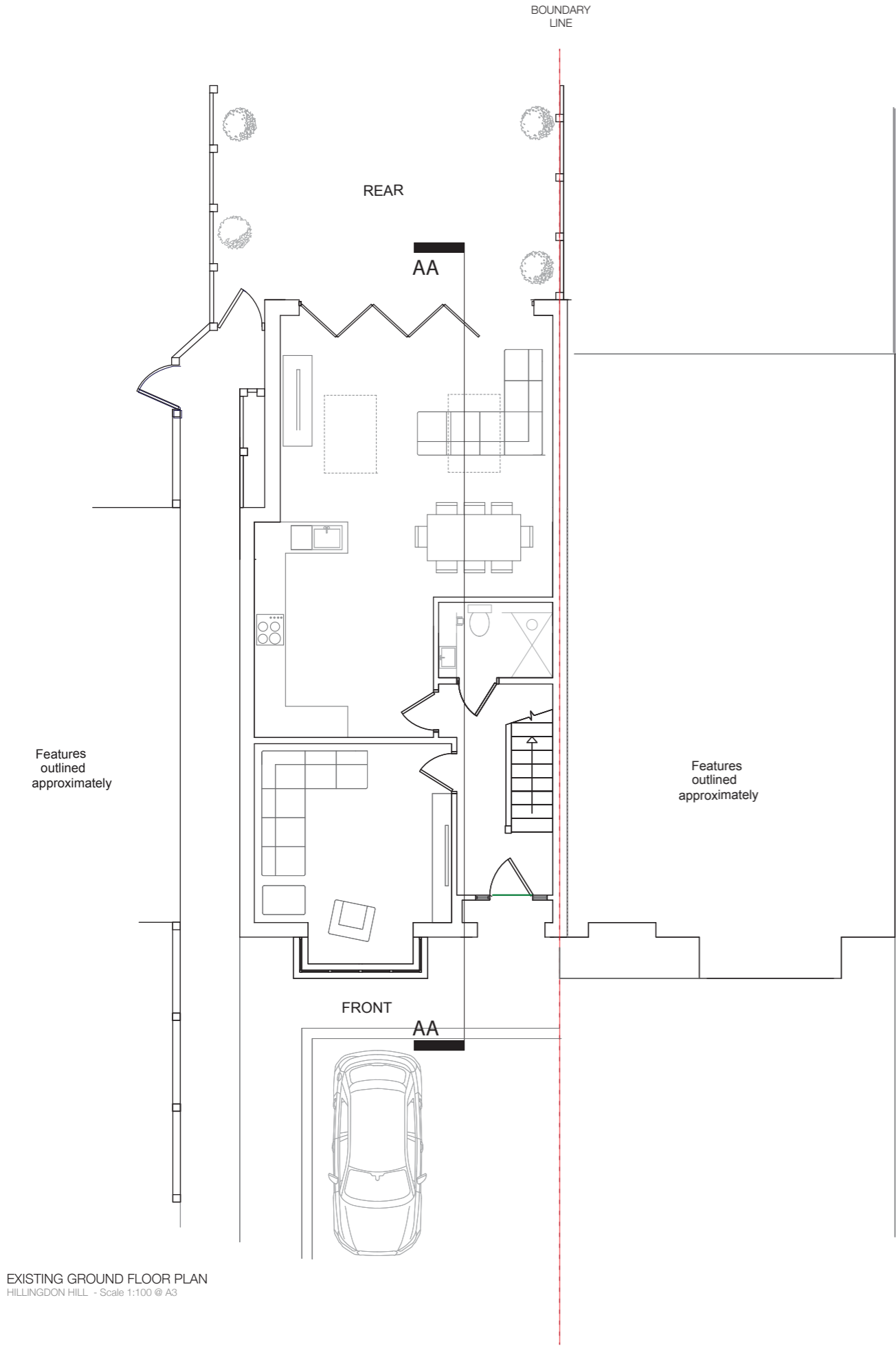

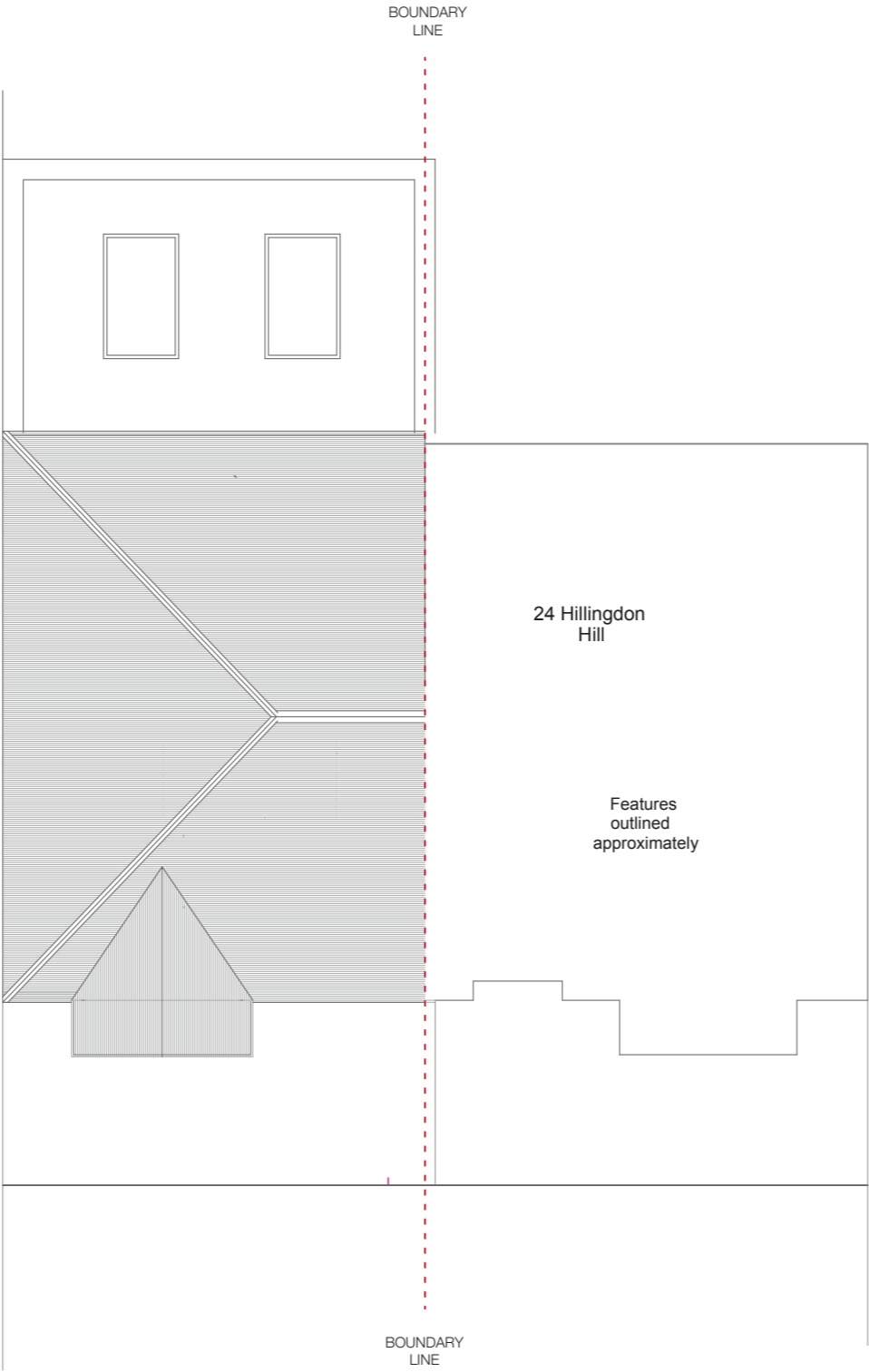

EXISTIG ROOF PLAN
HILLINGDON HILL - Scale 1:100 @ A3



DO NOT SCALE FROM THESE DRAWINGS - DRAWINGS FOR DESIGN INTENT PURPOSES ONLY - REFER TO STRUCTURAL ENGINEERS DRAWINGS FOR ALL STRUCTURAL INFOMATION

- GENERAL NOTES
1. CHECK ALL DIMENSIONS ON SITE.
 2. ALL DIMENSIONS ARE IN MILLIMETRES UNLESS OTHERWISE STATED.
 3. ALL VERTICAL MEASUREMENTS ASSUME GROUND TO BE LEVEL UNLESS OTHERWISE STATED.
 4. THIS DRAWING SHOULD BE READ IN CONJUNCTION WITH THE GENERAL NOTES.
 5. WORKS TO BE CARRIED OUT WITH MATERIALS AND WORKMANSHIP IN COMPLIANCE WITH APPROVED DOCUMENT FOR REGULATION 7 (THE AMENDED BUILDING REGULATIONS 2013)
 6. WORKS TO BE CARRIED OUT IN A SAFE MANNER IN ACCORDANCE WITH CDM REGULATIONS 2015.
 7. OPEN UP EXISTING STRUCTURE AS REQUIRED BY THE BUILDING INSPECTOR
 8. THIRD PARTY SUPPLIER TO MEASURE ON SITE BEFORE MANUFACTURING
 9. GENERAL CONTRACTOR TO VERIFY FIELD CONDITIONS PRIOR TO COMMENCEMENT OF EACH PORTION OF THE WORK.
 - 10.ANY DISCREPANCIES IN DRAWINGS SHOULD BE NOTIFIED PRIOR PROCEEDING ANY WORKS.
 - 11.UNLESS OTHERWISE INDICATED, PLAN DIMENSIONS ARE TO, NOMINAL SURFACE OF MASONRY, FACE OF STUDS FACE OF WALLS AND BEAM CENTRE TO CENTRES.
 - 12.REPETITIVE FEATURES ARE NOT ALWAYS DRAWN IN THEIR ENTIRETY AND SHALL BE COMPLETELY PROVIDED AS IF DRAWN IN FULL.
 - 13.WHERE A DOOR IS LOCATED NEAR CORNER OF ROOM AND IS NOT LOCATED BY DIMENSION ON PLAN / DETAILS, DIMENSION SHALL BE 100MM FROM FACE OF STUD (WALL)
 - 14.FLOOR LEVELS AND BOUNDARIES ASSUMED WHERE NOTED, DEPICTED BY LINE DASH LINES.
 - 15.REFER TO ARCHITECTURAL, STRUCTURAL, MECHANICAL, ELECTRICAL, GENERAL SPECIFICATION AND OTHER CATEGORIES OR DRAWINGS FOR ADDITIONAL NOTES.
 - 16.CONTRACTOR TO CARRY OUT MOST LOGICAL SOLUTION BUT TO CHECK WITH ARCHITECT OR ENGINEER IF UNSURE

REVISION INFORMATION

P1 - 13/09/23 - Draft for Planning Submission



PENNA

64 Napier Grove
Hoxton, London
N1 7HX
hello@penna.london
www.penna.london

Project:
24 Hillingdon Hill

Client:
Lisa & Tony McGowen

Title:
Existing General
Roof Plan

Date:
13/09/2023

Scale:
1:100 @ A3

Drawn By:
DDG

Drawing Title & Revision:
0249/EX/GA/0! **P1**



DO NOT SCALE FROM THESE DRAWINGS - DRAWINGS FOR DESIGN INTENT PURPOSES ONLY - REFER TO STRUCTURAL ENGINEERS DRAWINGS FOR ALL STRUCTURAL INFORMATION

GENERAL NOTES

1. CHECK ALL DIMENSIONS ON SITE.
2. ALL DIMENSIONS ARE IN MILLIMETRES UNLESS OTHERWISE STATED.
3. ALL VERTICAL MEASUREMENTS ASSUME GROUND TO BE LEVEL UNLESS OTHERWISE STATED.
4. THIS DRAWING SHOULD BE READ IN CONJUNCTION WITH THE GENERAL NOTES.
5. WORKS TO BE CARRIED OUT WITH MATERIALS AND WORKMANSHIP IN COMPLIANCE WITH APPROVED DOCUMENT FOR REGULATION 7 (THE AMENDED BUILDING REGULATIONS 2013)
6. WORKS TO BE CARRIED OUT IN A SAFE MANNER IN ACCORDANCE WITH CDM REGULATIONS 2015.
7. OPEN UP EXISTING STRUCTURE AS REQUIRED BY THE BUILDING INSPECTOR
8. THIRD PARTY SUPPLIER TO MEASURE ON SITE BEFORE MANUFACTURING
9. GENERAL CONTRACTOR TO VERIFY FIELD CONDITIONS PRIOR TO COMMENCEMENT OF EACH PORTION OF THE WORK.
- 10.ANY DISCREPANCIES IN DRAWINGS SHOULD BE NOTIFIED PRIOR PROCEEDING ANY WORKS .
- 11.UNLESS OTHERWISE INDICATED, PLAN DIMENSIONS ARE TO, NOMINAL SURFACE OF MASONRY, FACE OF STUDS FACE OF WALLS AND BEAM CENTRE TO CENTRES.
- 12.REPETITIVE FEATURES ARE NOT ALWAYS DRAWN IN THEIR ENTIRETY AND SHALL BE COMPLETELY PROVIDED AS IF DRAWN IN FULL.
- 13.WHERE A DOOR IS LOCATED NEAR CORNER OF ROOM AND IS NOT LOCATED BY DIMENSION ON PLAN / DETAILS, DIMENSION SHALL BE 100MM FROM FACE OF STUD (WALL)
- 14.FLOOR LEVELS AND BOUNDARIES ASSUMED WHERE NOTED, DEPICTED BY LINE DASH LINES.
- 15.REFER TO ARCHITECTURAL, STRUCTURAL, MECHANICAL, ELECTRICAL, GENERAL SPECIFICATION AND OTHER CATEGORIES OR DRAWINGS FOR ADDITIONAL NOTES.
- 16.CONTRACTOR TO CARRY OUT MOST LOGICAL SOLUTION BUT TO CHECK WITH ARCHITECT OR ENGINEER IF UNSURE

REVISION INFORMATION

P1 - 13/09/23 - Draft for Planning Submission

PENNA

64 Napier Grove
Hoxton, London
N1 7HX
hello@penna.london
www.penna.london

Project:
24 Hillingdon Hill
Client:
Lisa & Tony McGowen

Title:
Existing General Section
AA
Date:
13/09/2023

Scale:
1:100 @ A3
Drawn By:
DDG

Drawing Title & Revision:
0249/EX/GS/01
P1

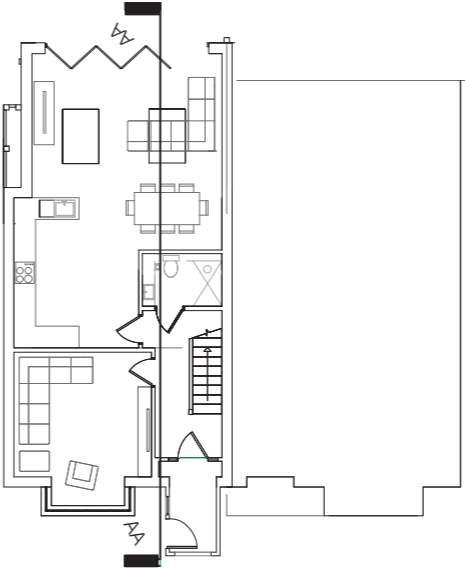

SECTION AA KEY

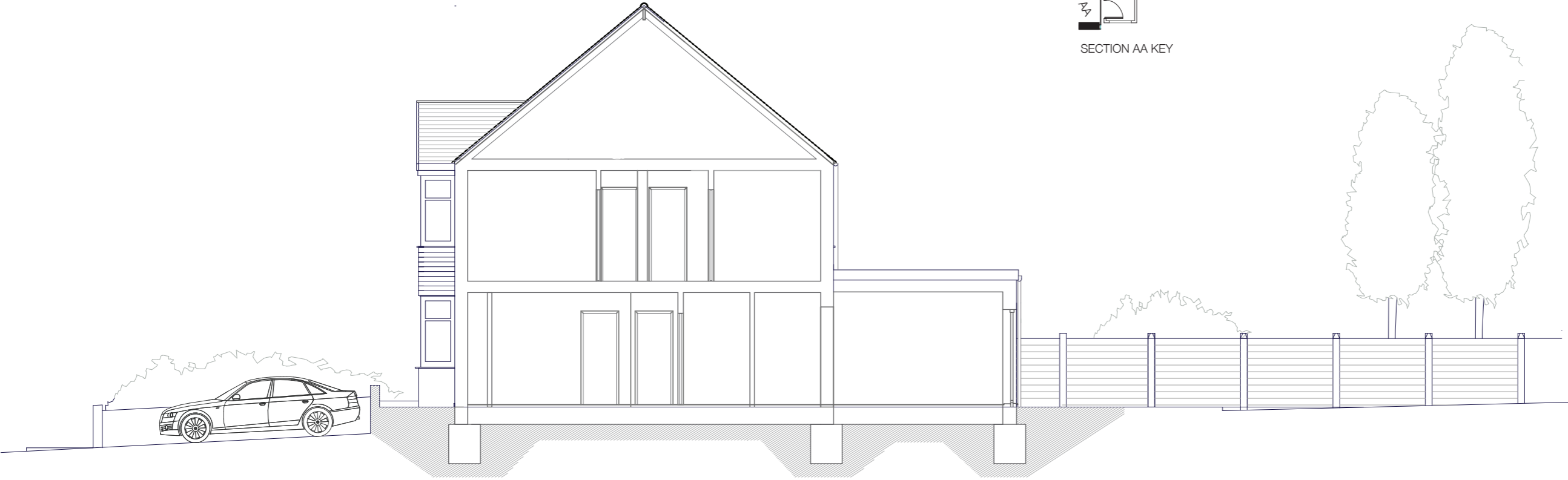

EXISTING LONG SECTION AA
HILLINGDON HILL - Scale 1:100 @ A3

