

Ground Floor Plan
(Scale 1:50)

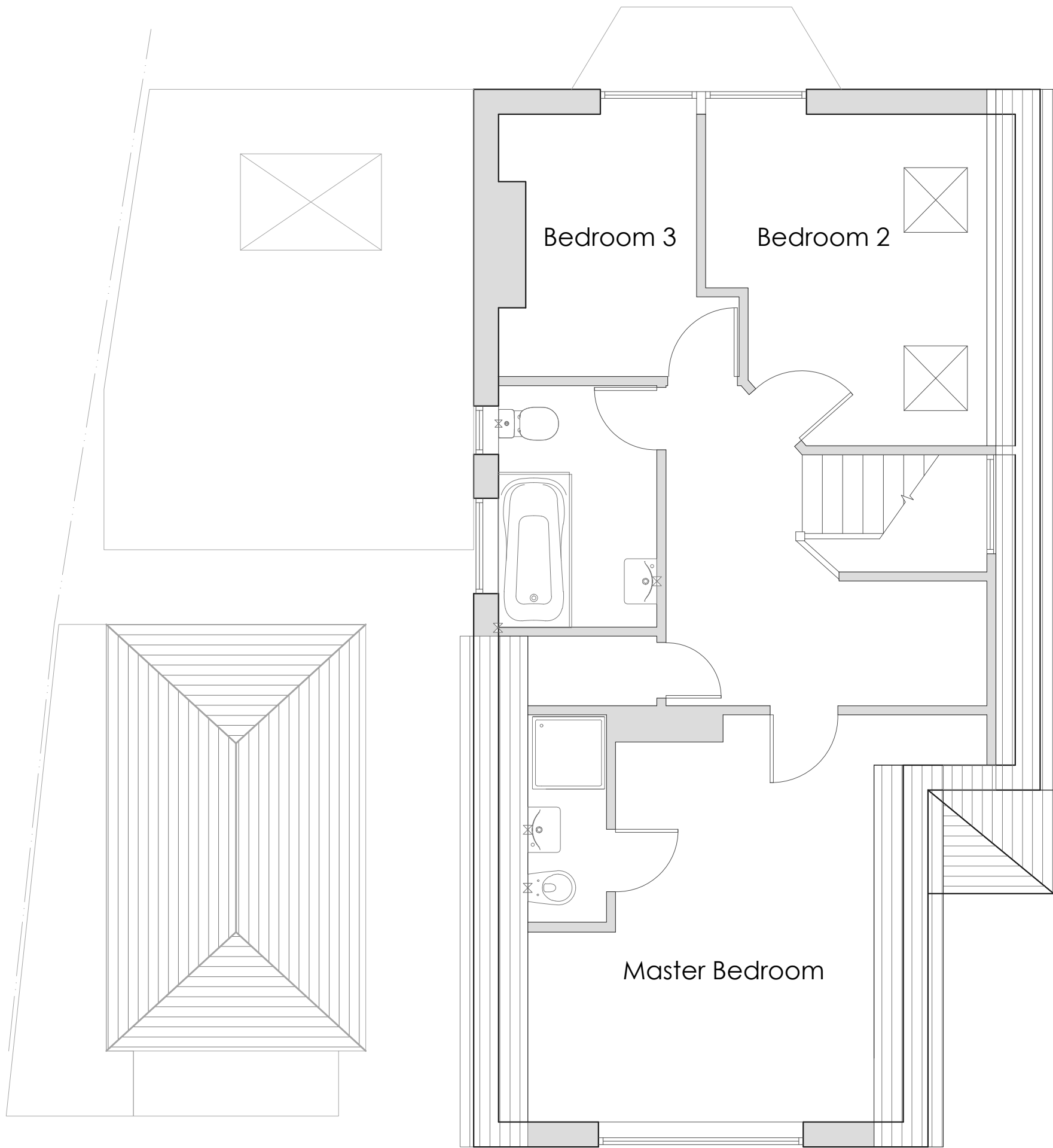

First Floor Plan
(Scale 1:50)



Front Elevation
(Scale 1:100)



Side Elevation
(Scale 1:100)



Rear Elevation
(Scale 1:100)



Side Elevation
(Scale 1:100)

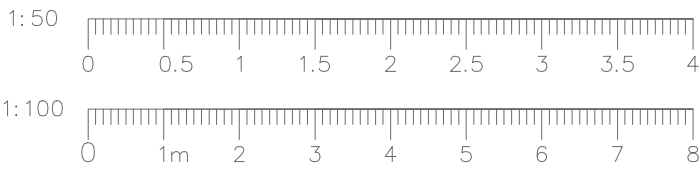

| | | |
|---|-------------------|-----------------------------|
| Notes <ul style="list-style-type: none">Any discrepancy between drawings and specification to be referred to the Surveyors.Scaled Dimensions should not be used.All drawings are to be read in conjunction with the Engineer's details & any anomalies are to be reported to the Contract Administrator. | | |
| Client Sylvia Rutherford | | |
| Address 94 Bury Street Ruislip HA4 7TG | | |
| Project | | |
| Drawing Existing Composite Planning Drawing | | |
| Drawn By SEM | | Drawn Date Feb/25 |
| Scale As Noted (A1) | | |
| | | |
| Rev | Amendments | Date |
| | | |
| Drawing No. 0250121-01 | | Revision |