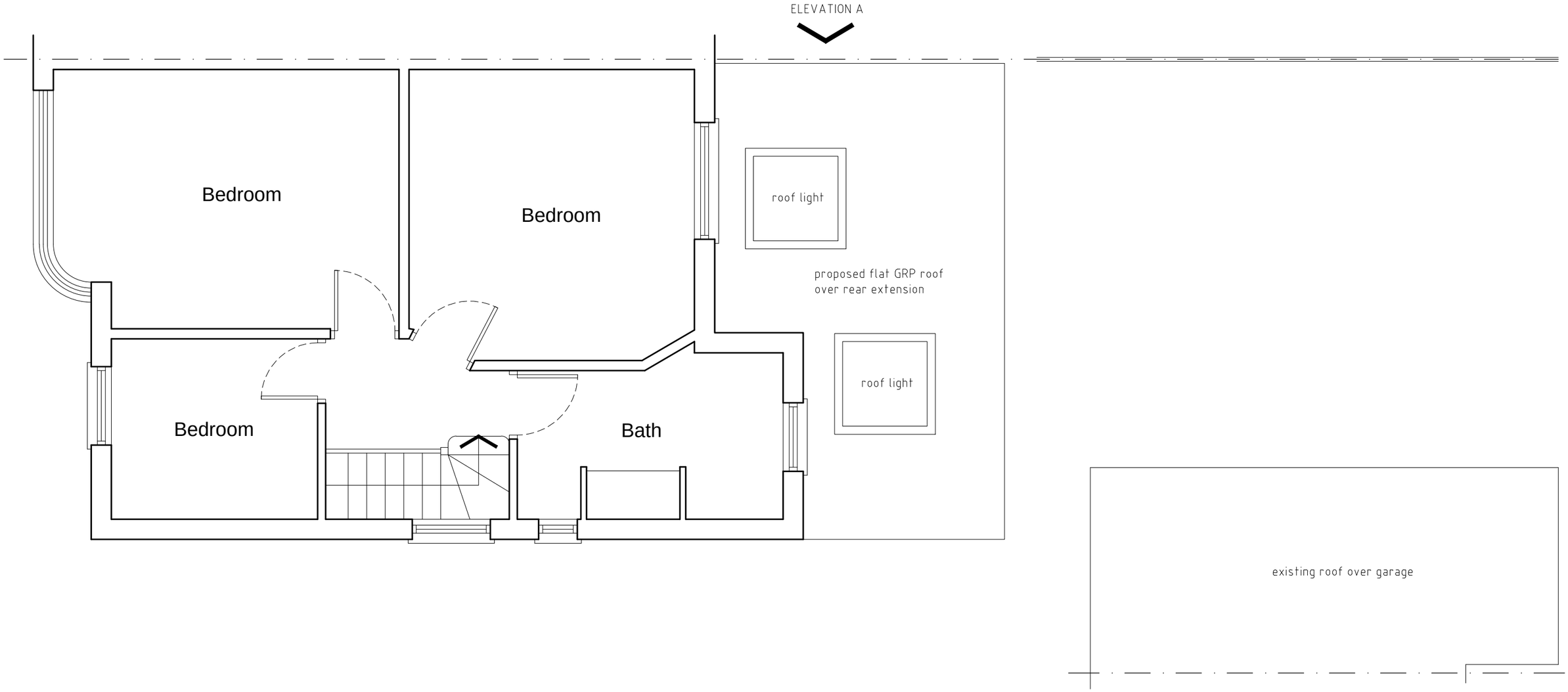

PROPOSED FIRST FLOOR PLAN

1m 2m 3m 4m

Purpose of Issue

FOR PLANNING PURPOSES ONLY

Notes

1. This drawing is issued for planning purposes. Do not scale from the drawing, for the purposes of construction.
2. Structure to be in accordance with Structural Engineer's drawings.
3. All works to be carried out as per building regulations & approvals of statutory authorities.
4. Party wall/fence matters to be agreed with the adjoining owners.

Project

REAR SINGLE STOREY EXTENSION
AT 12 ALDRIDGE AVENUE, RUISLIP, HA4 9JU

Drawing

PROPOSED
FIRST FLOOR PLAN

Client

MR MEETUL KHERA

Agent

ORAMA ARCHITECTS LTD
29 The Grove, London NW9 0TL
Tel: 07796657631
Email: sanjeev.sharma@oramaarchitects.com

Scale @ A3	Date	Revision
1:50	30/10/20	B

Project No.

2024

Drawing No.

PL-100-012