

this drawing is the copyright of the build design.  
do not scale off this drawing.  
all dimensions to be checked on site  
report any discrepancies to the architect.  
all dimensions are in millimeters unless shown otherwise.

# 46 Pinn Way,Ruislip, HA4 7QF

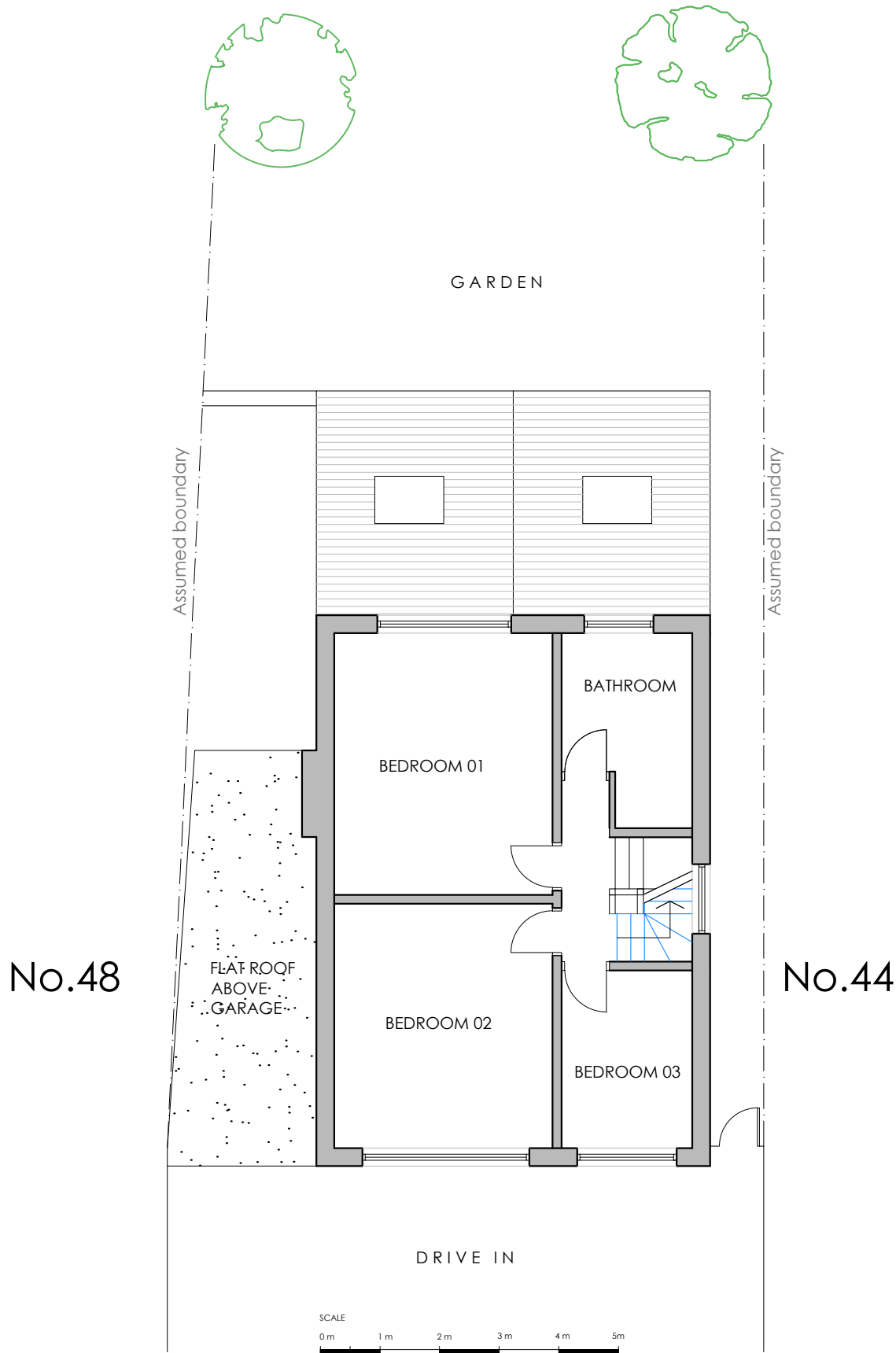

1 Proposed First Floor Plan  
1:100 @ A1

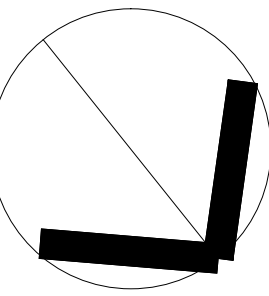
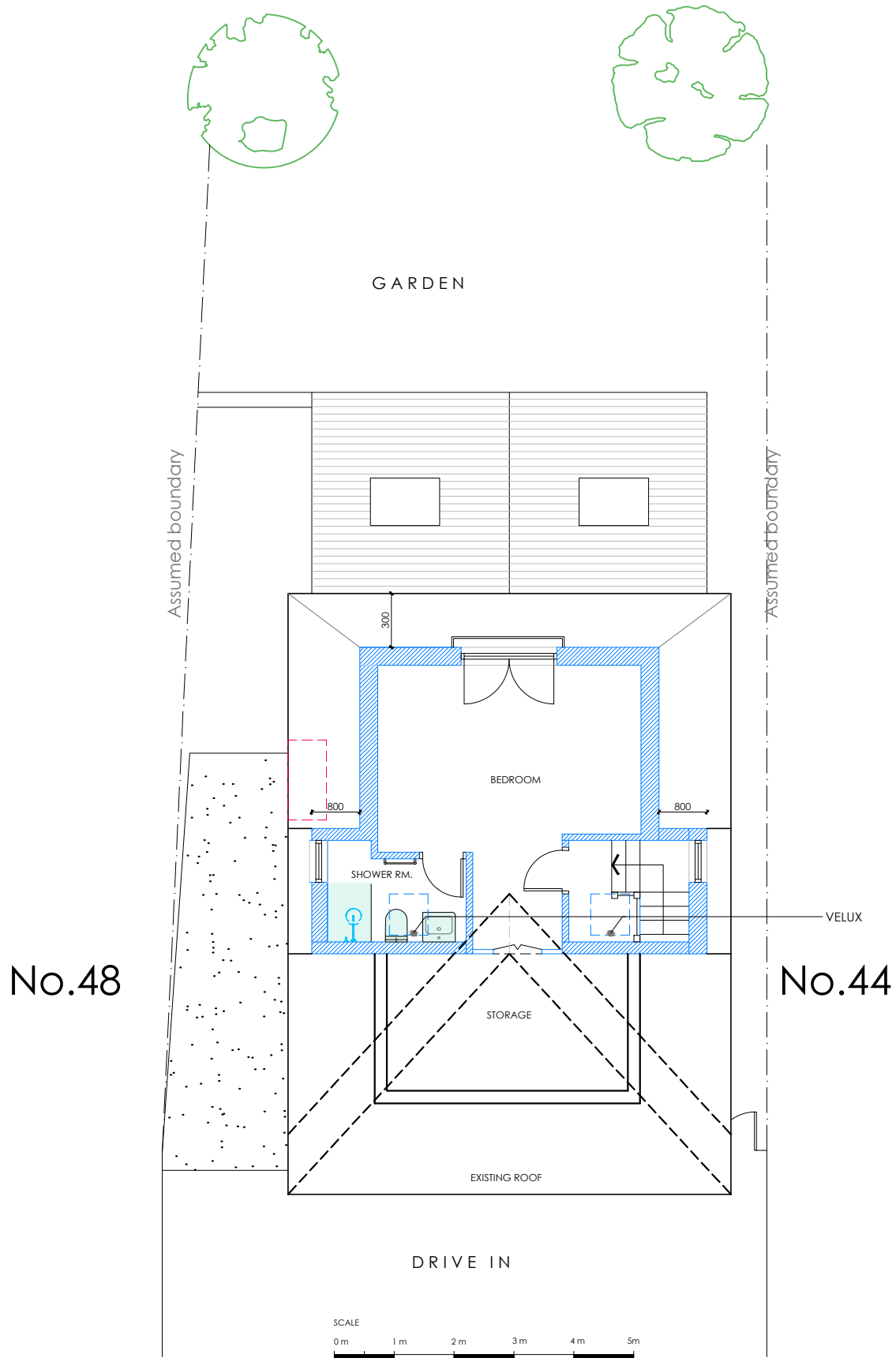

2 Proposed Loft Plan  
1:100 @ A1

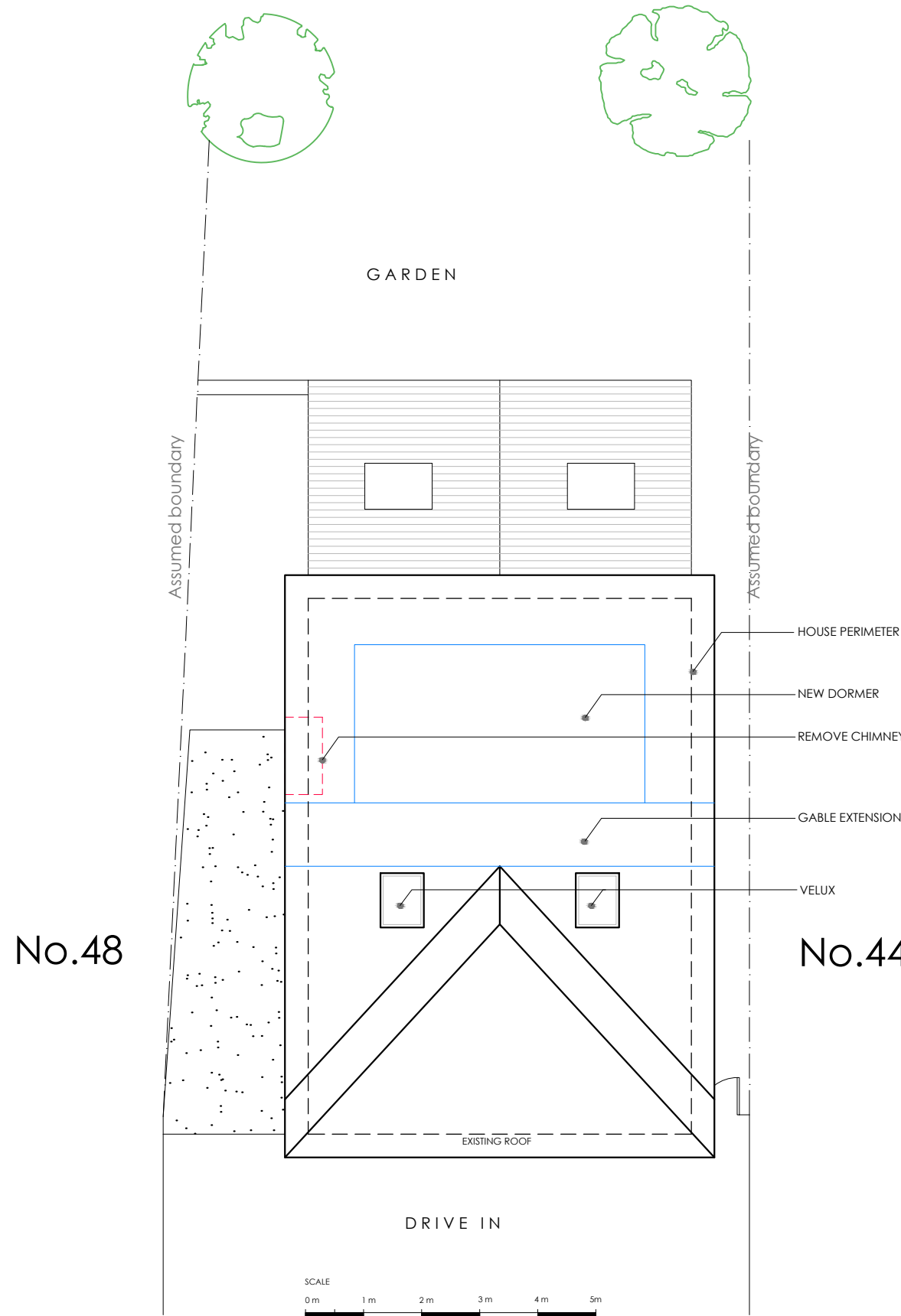

3 Proposed Roof Plan  
1:100 @ A1

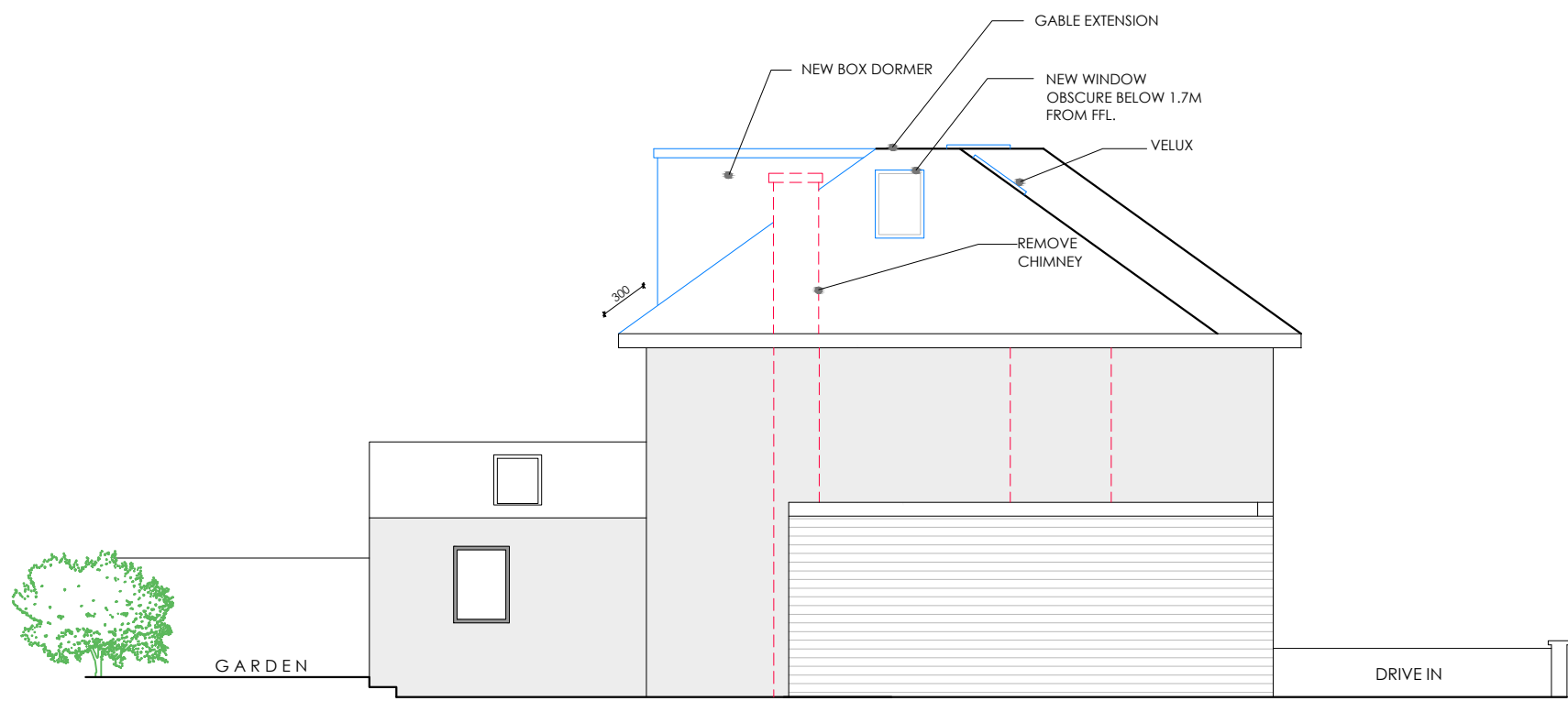

4 Proposed Side South-East Elevation  
1:100 @ A1

NOTE: MATERIALS USED IN EXTERIOR WORK  
WILL BE OF A SIMILAR APPEARANCE TO THOSE  
USED IN THE CONSTRUCTION OF THE  
EXTERIOR OF THE EXG BUILDING  
  
NOTE: ROOFLIGHTS WILL NOT PROTRUDE  
MORE THAN 150MM BEYOND THE PLANE OF  
THE SLOPE OF THE ORIGINAL ROOF

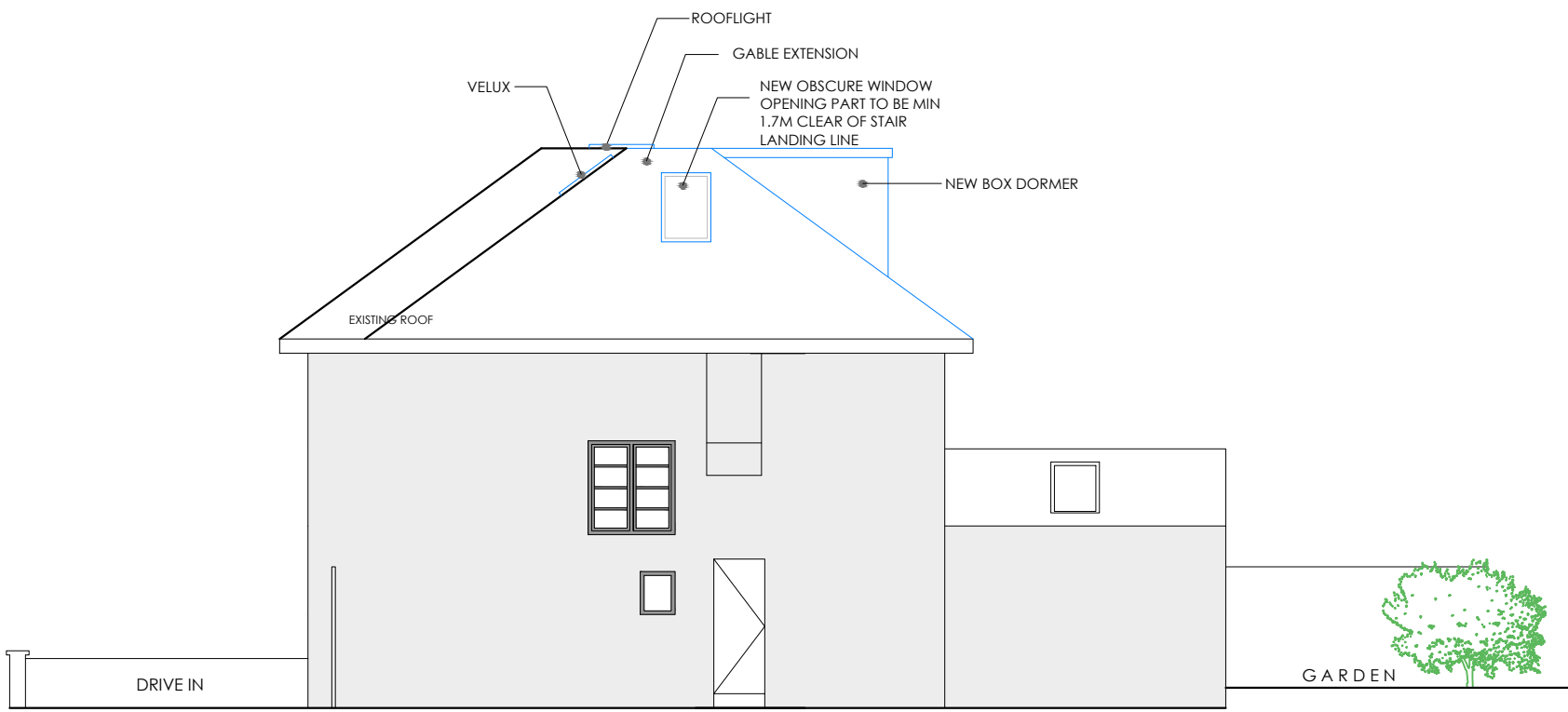

5 Proposed Side North-West Elevation  
1:100 @ A1

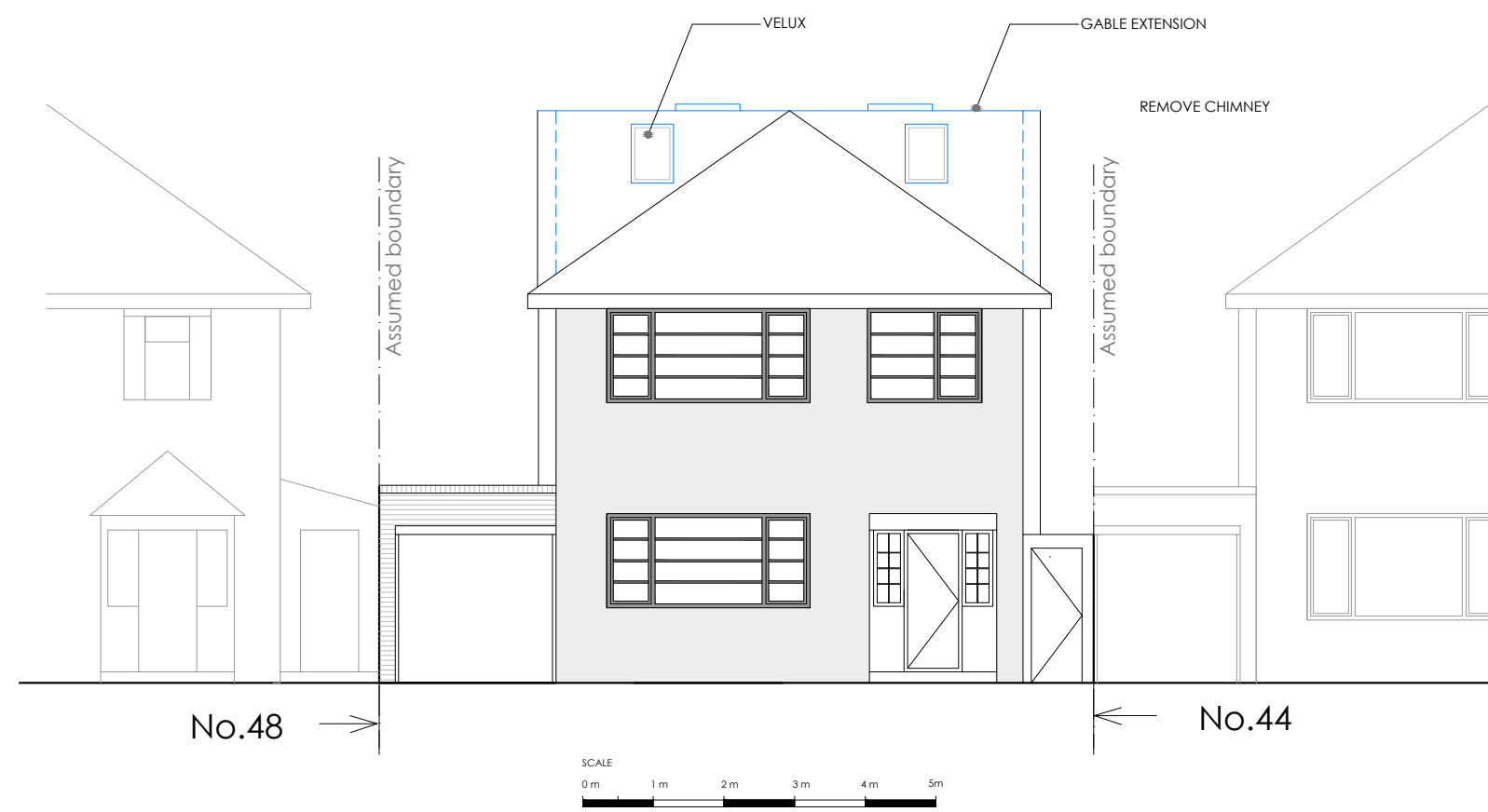

6 Proposed Front North-East Elevation  
1:100 @ A1

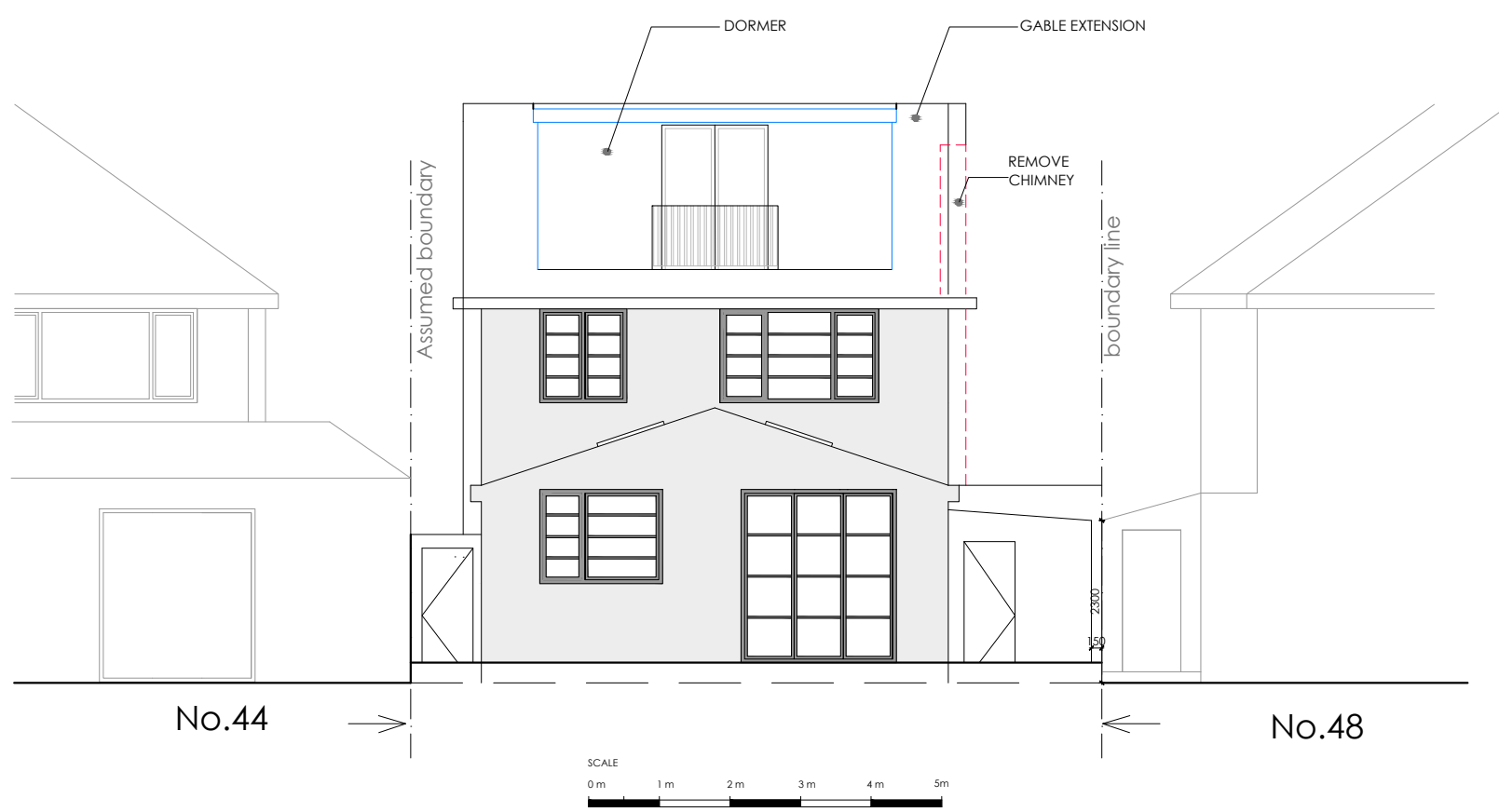

7 Proposed Rear South-West Elevation  
1:100 @ A1

-	19.08.25	Front roof amended as per planners com	BP
-	03.06.25	FIRST ISSUE	BP
Rev	Date	Revision description	Chk

build design  
LONDON W5 4LA  
thebuild-design.co.uk

Project:  46 Pinn Way Ruislip, HA4 7QF		
Drawing:  PROPOSED PLANS and ELEVATIONS		
Scale: 1:100 @ A1	Drawn: IP	Date: June 25
Status: PLANNING		
Project No: 511	Drawing No: 511.PD53	Rev. No: 01