

this drawing is the copyright of the build design.
do not scale off this drawing.
all dimensions to be checked on site
report any discrepancies to the architect.
all dimensions are in millimeters unless shown otherwise.

46 Pinn Way,Ruislip, HA4 7QF

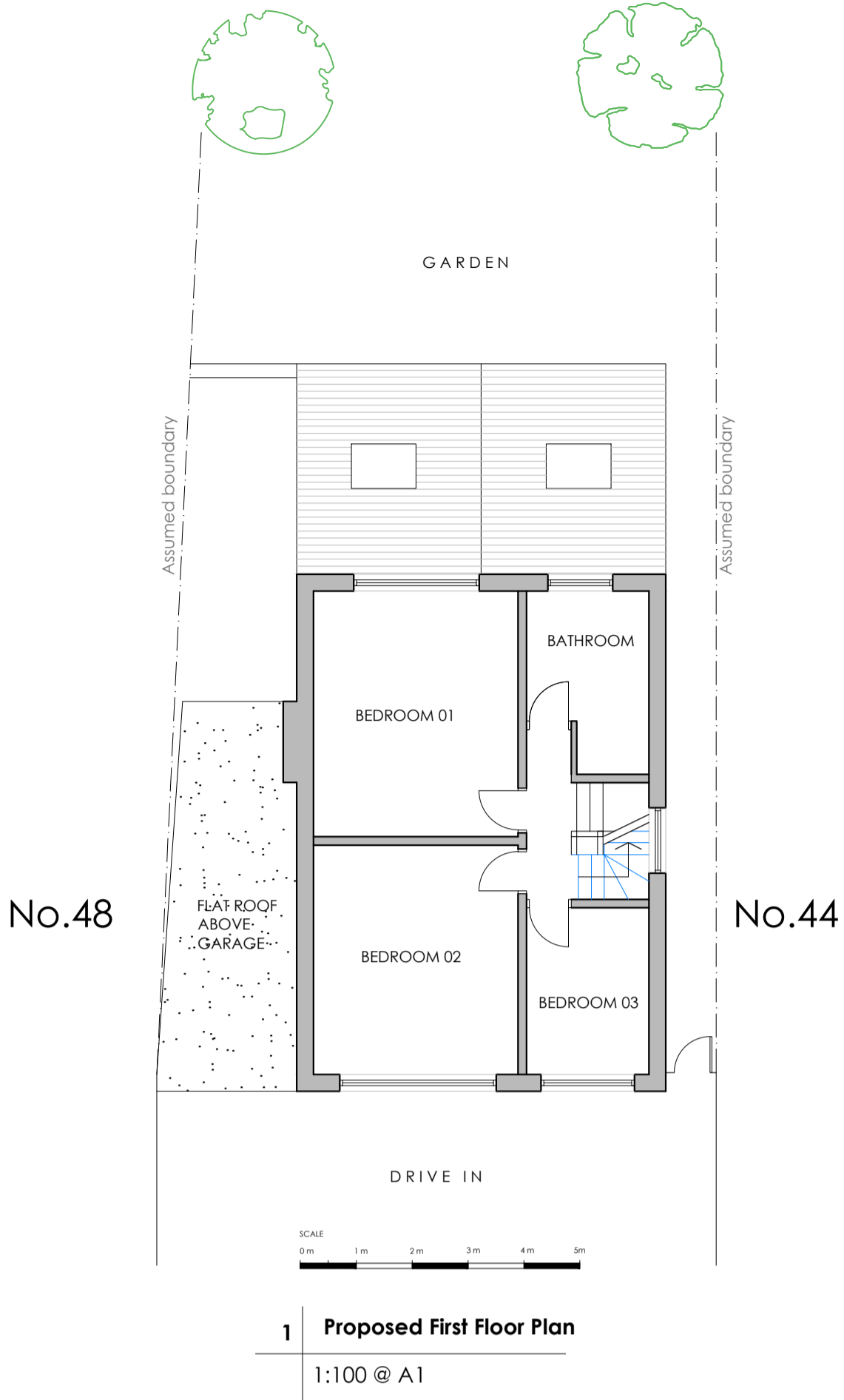

1 Proposed First Floor Plan
1:100 @ A1

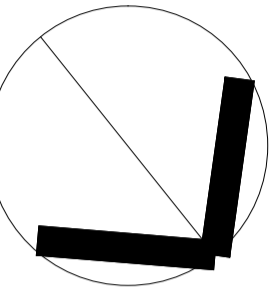
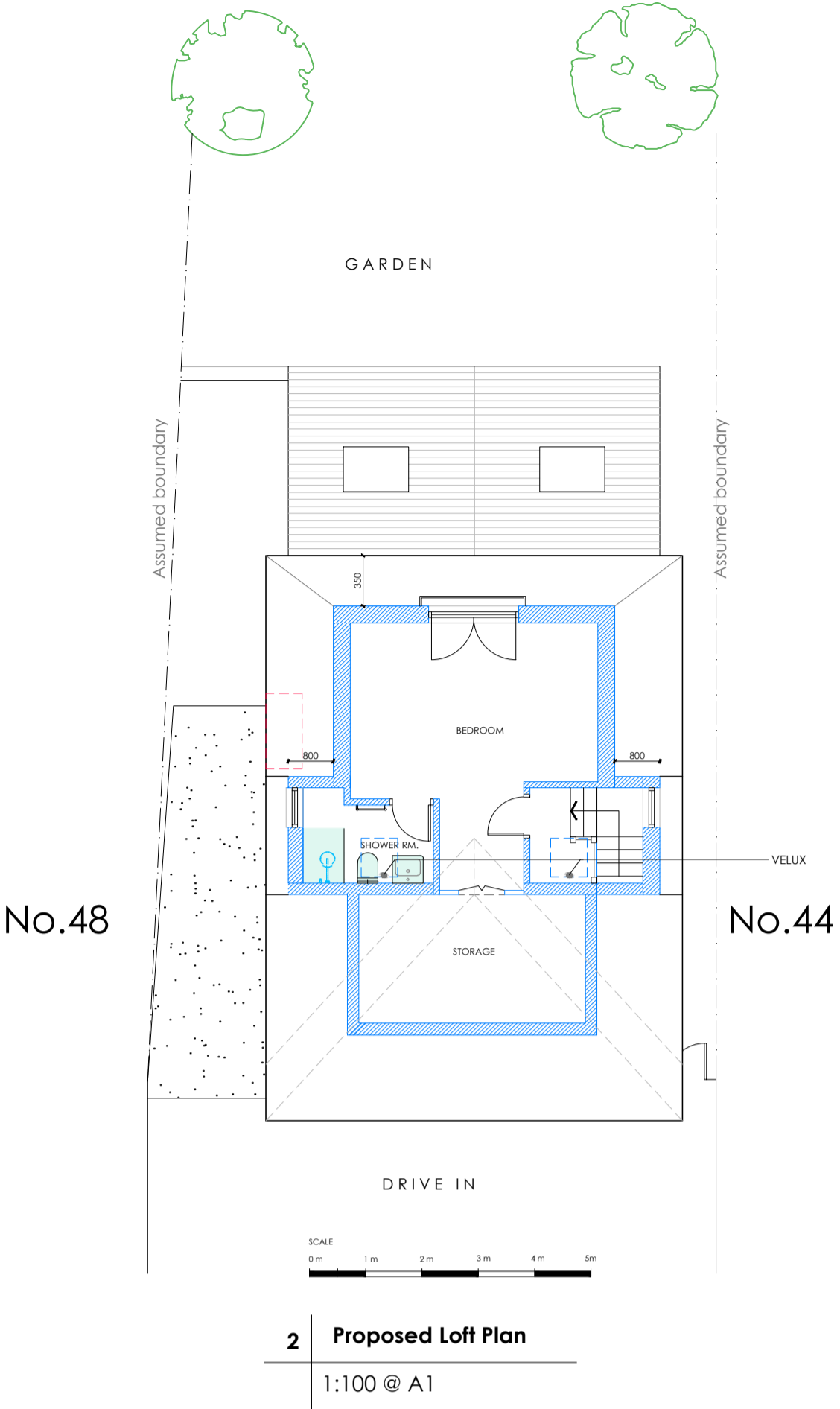

2 Proposed Loft Plan
1:100 @ A1

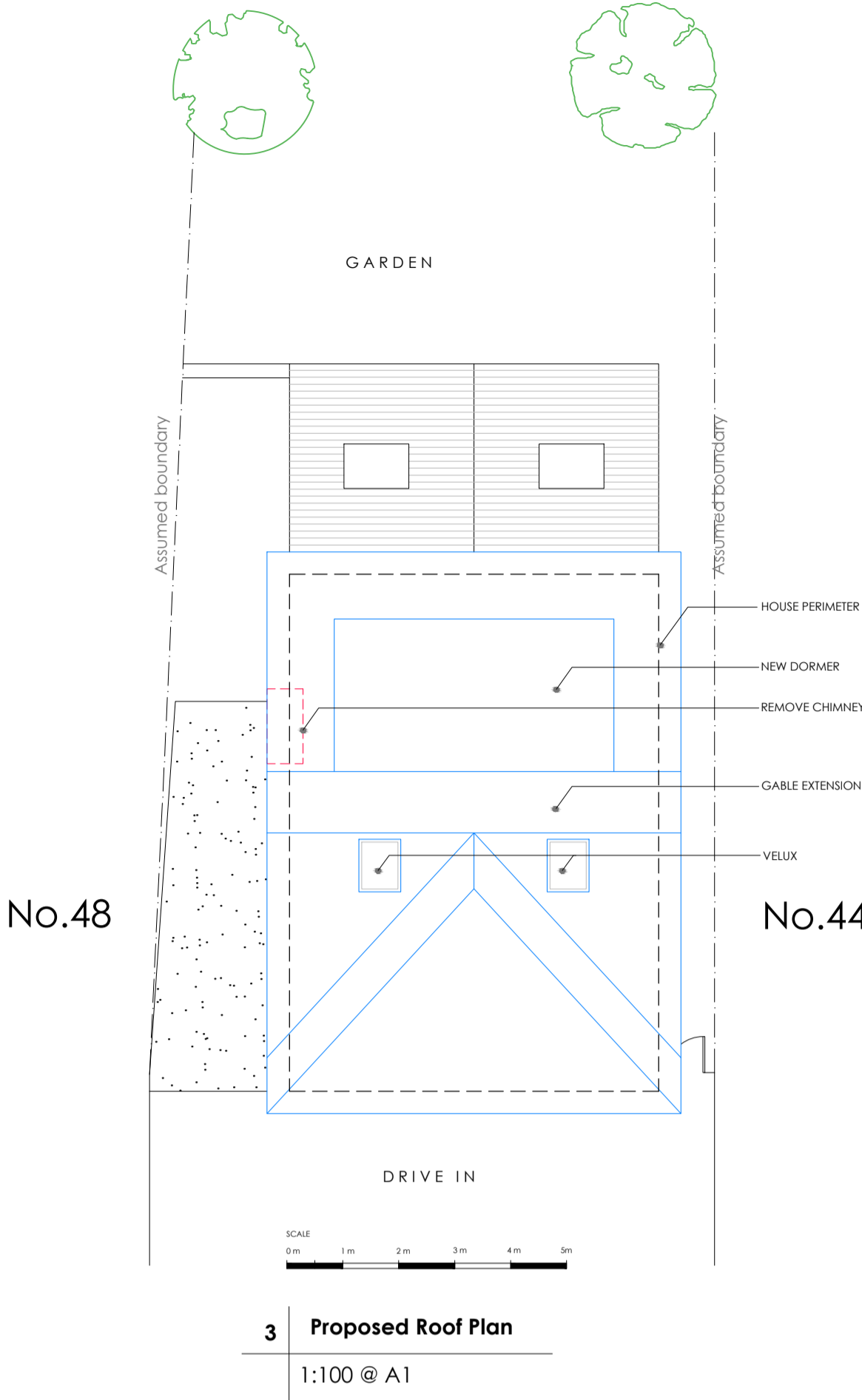

3 Proposed Roof Plan
1:100 @ A1

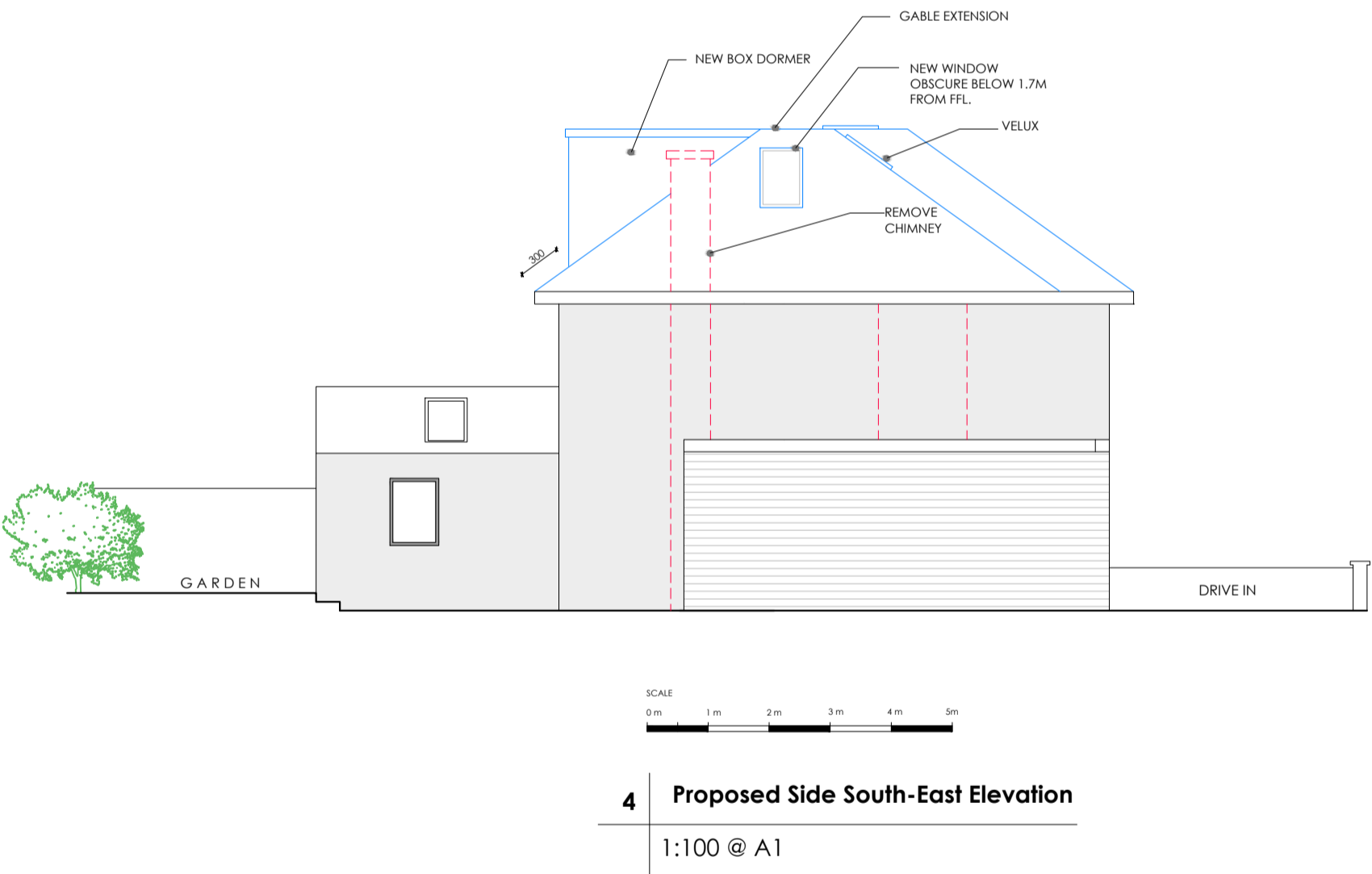

4 Proposed Side South-East Elevation
1:100 @ A1

NOTE: MATERIALS USED IN EXTERIOR WORK
WILL BE OF A SIMILAR APPEARANCE TO THOSE
USED IN THE CONSTRUCTION OF THE
EXTERIOR OF THE EXG BUILDING

NOTE: ROOFLIGHTS WILL NOT PROTRUDE
MORE THAN 150MM BEYOND THE PLANE OF
THE SLOPE OF THE ORIGINAL ROOF

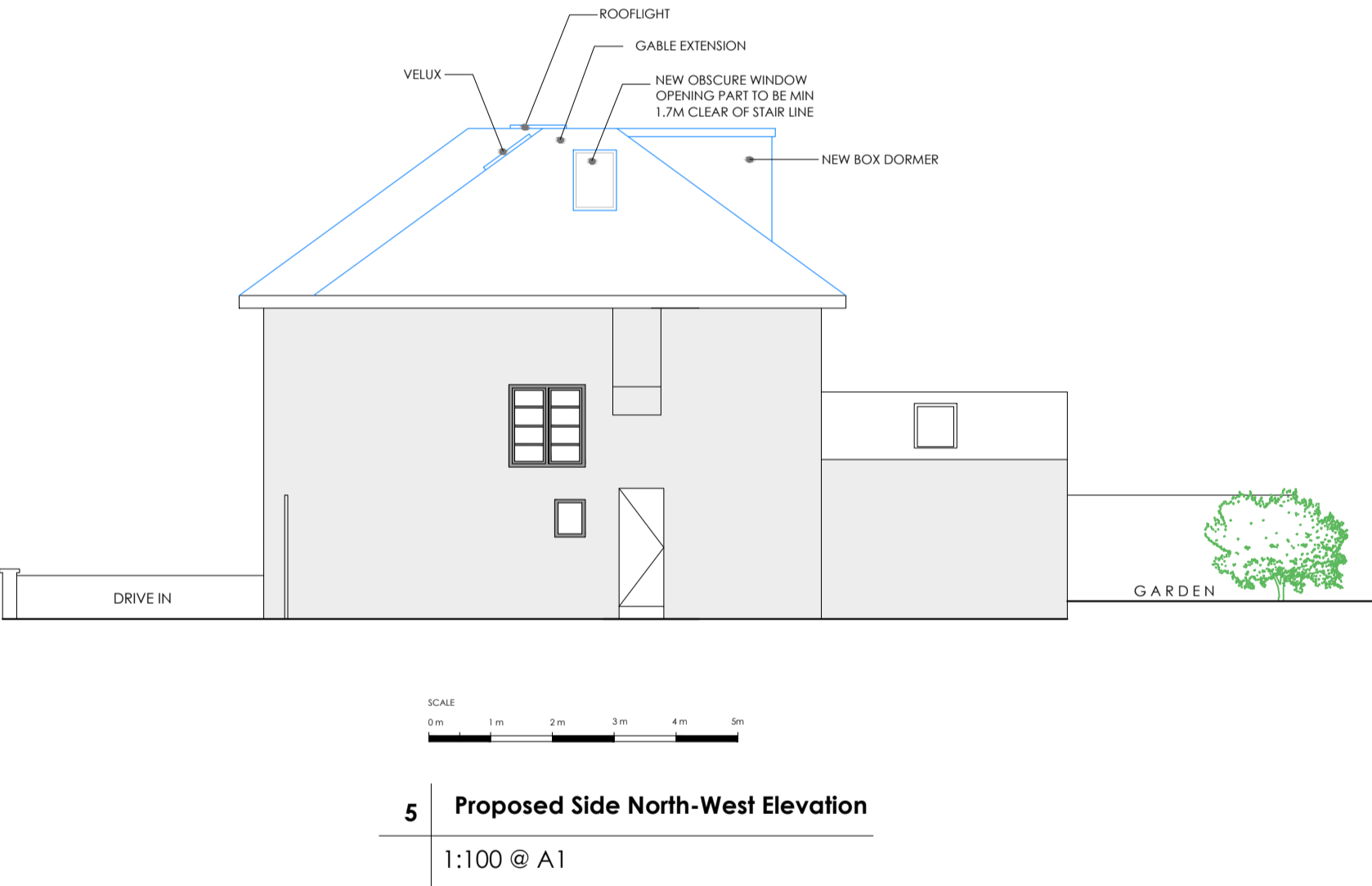

5 Proposed Side North-West Elevation
1:100 @ A1



6 Proposed Front North-East Elevation
1:100 @ A1

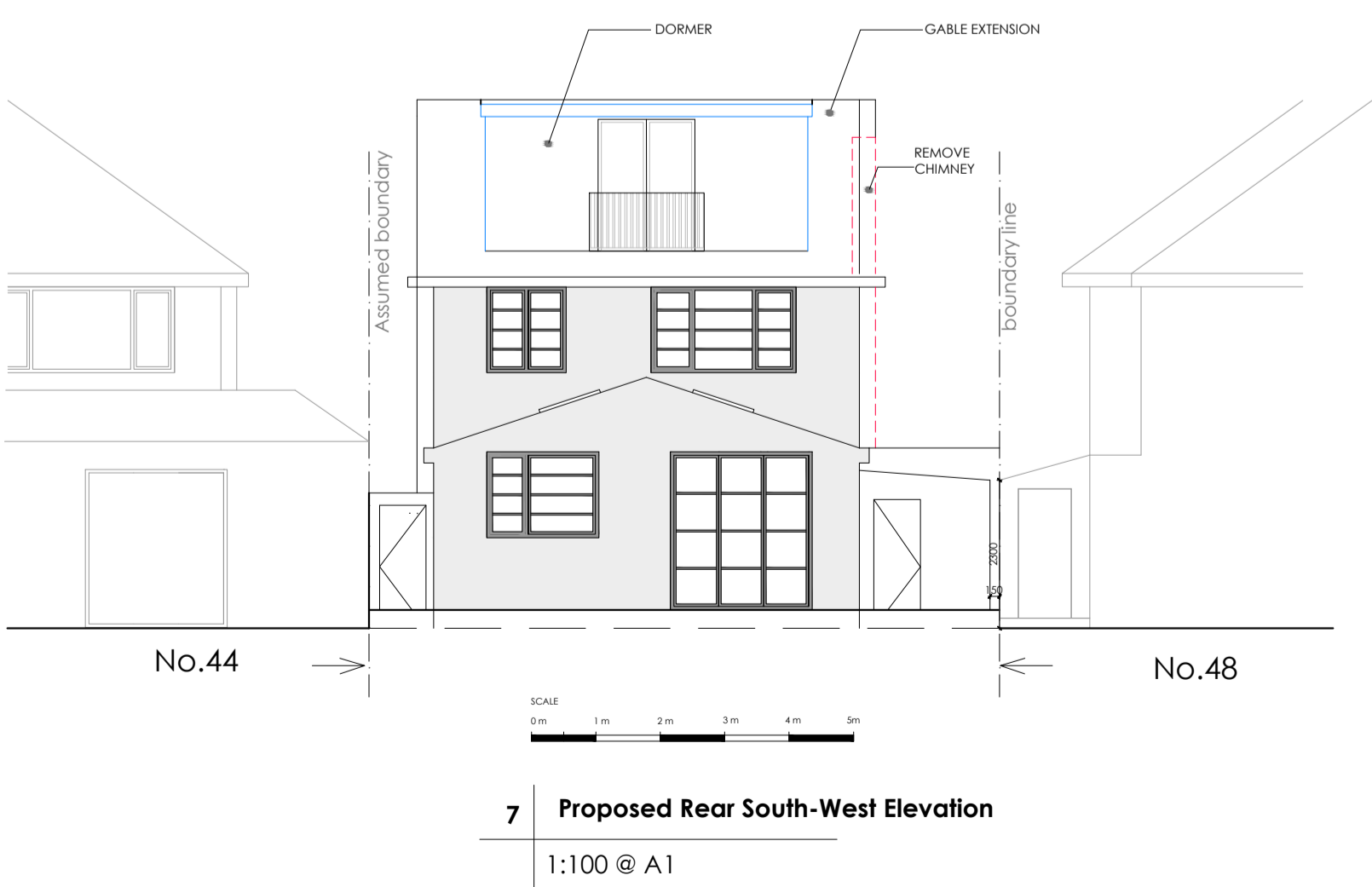

7 Proposed Rear South-West Elevation
1:100 @ A1

-	03.06.25	FIRST ISSUE	BP
Rev	Date	Revision description	Chk

build design
LONDON W5 4LA
thebuild-design.co.uk

Project: 46 Pinn Way Ruislip, HA4 7QF		
Drawing: PROPOSED PLANS and ELEVATIONS		
Scale: 1:100 @ A1	Drawn: IP	Date: June 25
Status: PLANNING		
Project No: 511	Drawing No: 511.PD53	Rev. No: -