

this drawing is the copyright of the build design.
do not scale off this drawing.
all dimensions to be checked on site
report any discrepancies to the architect.
all dimensions are in millimeters unless shown otherwise.

46 Pinn Way,Ruislip, HA4 7QF

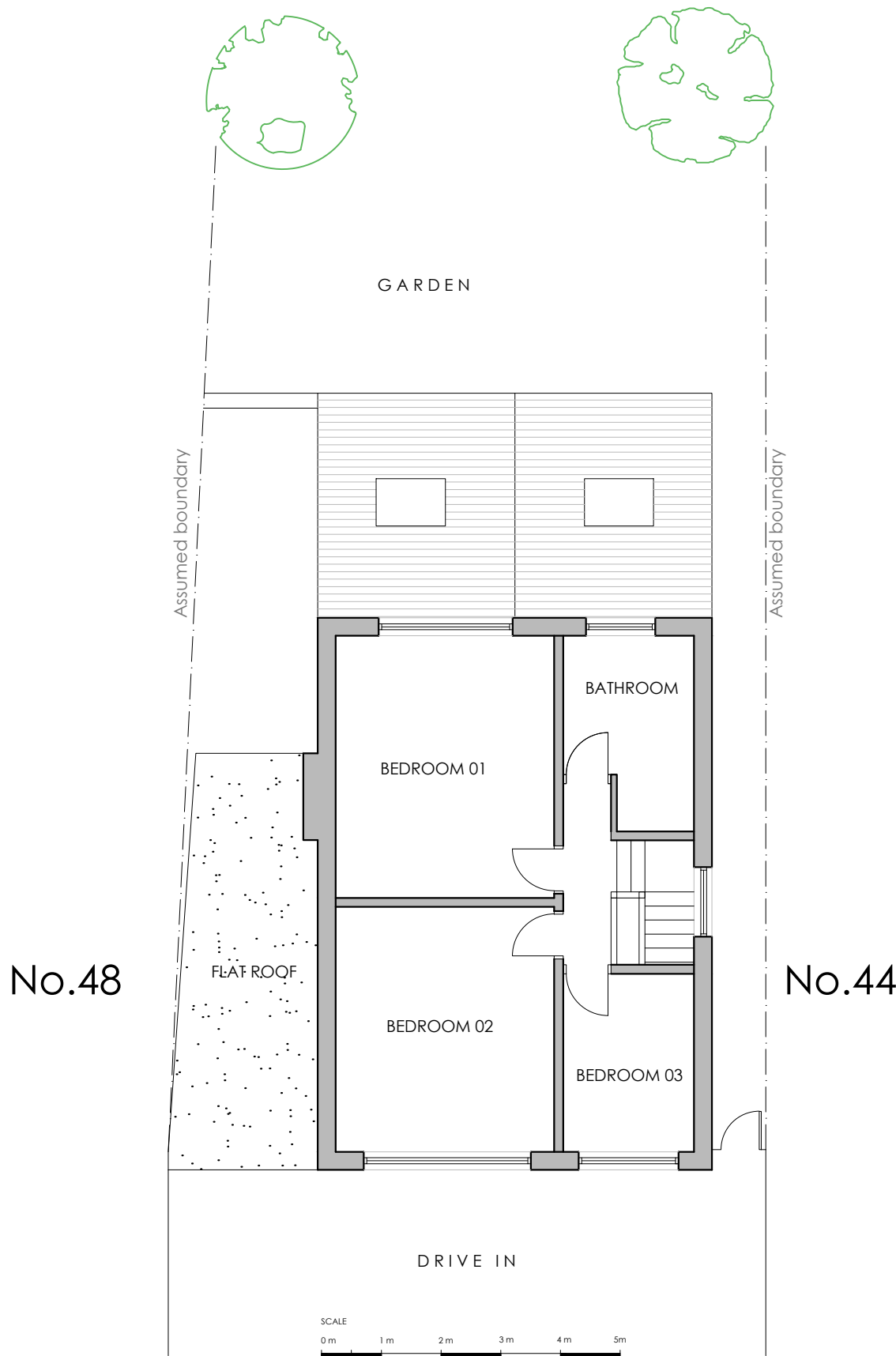

2 Existing First Floor Plan
1:100 @ A1

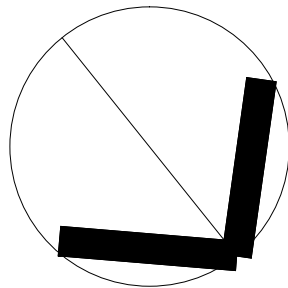
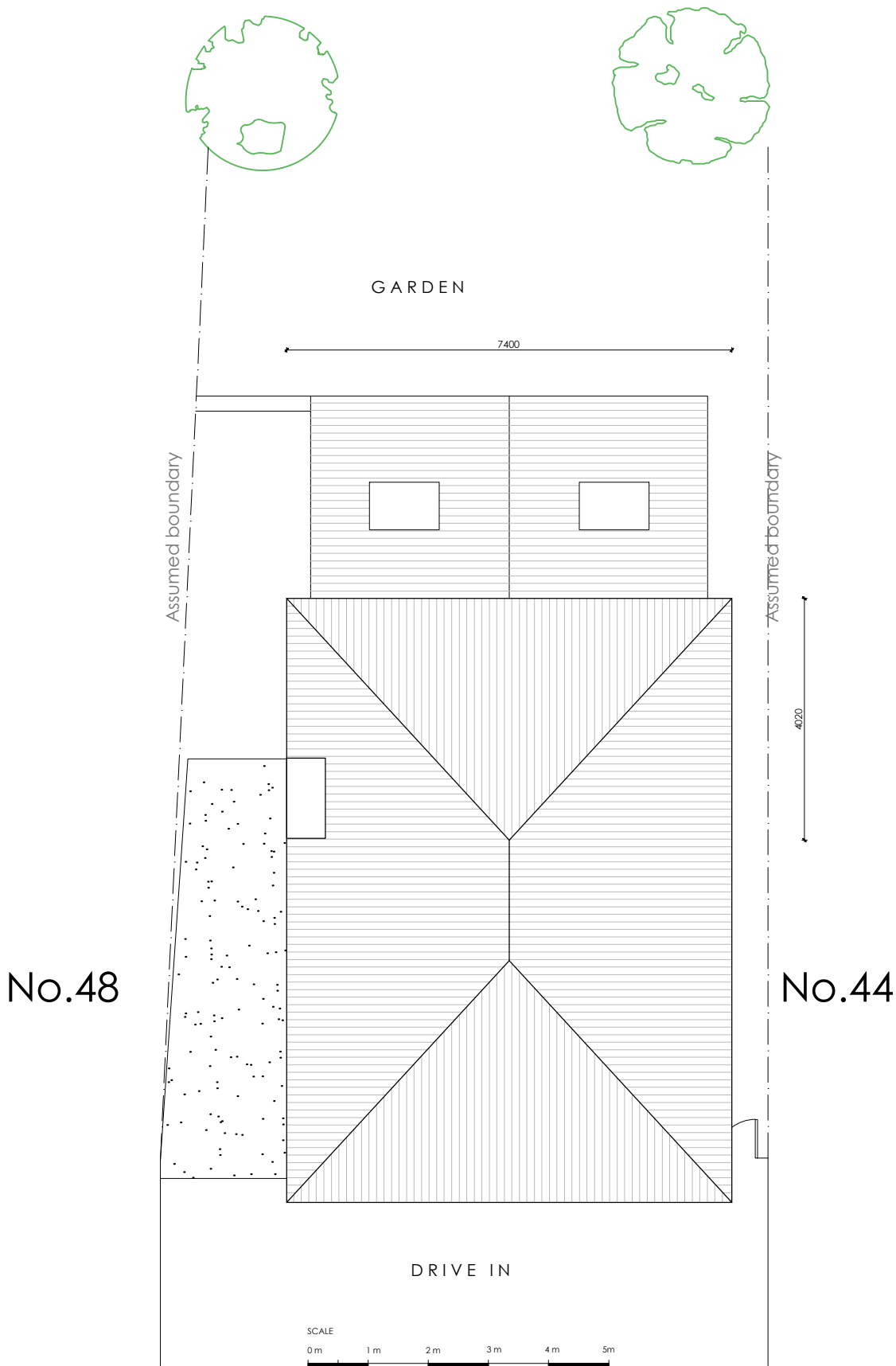

3 Existing Roof Plan
1:100 @ A1

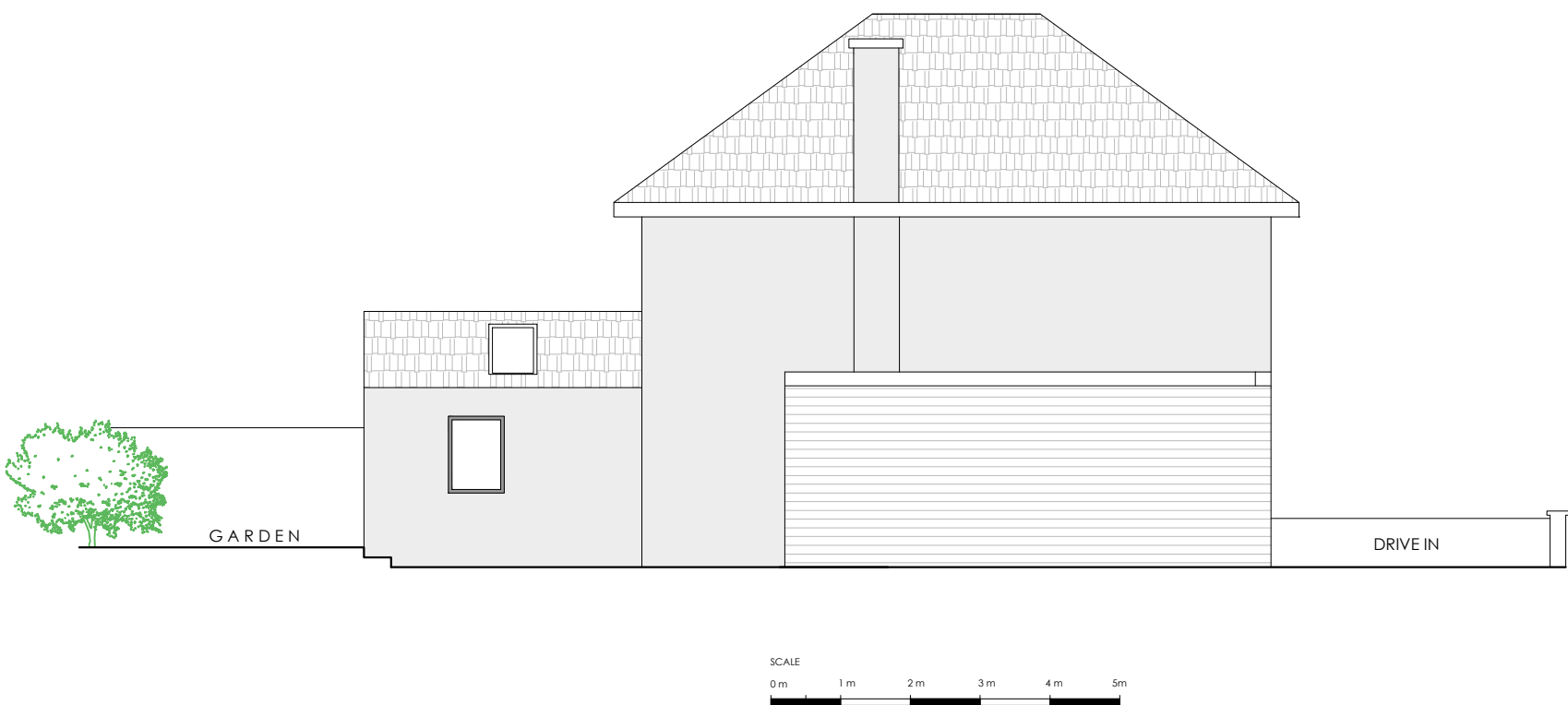

4 Existing Side South-East Elevation
1:100 @ A1

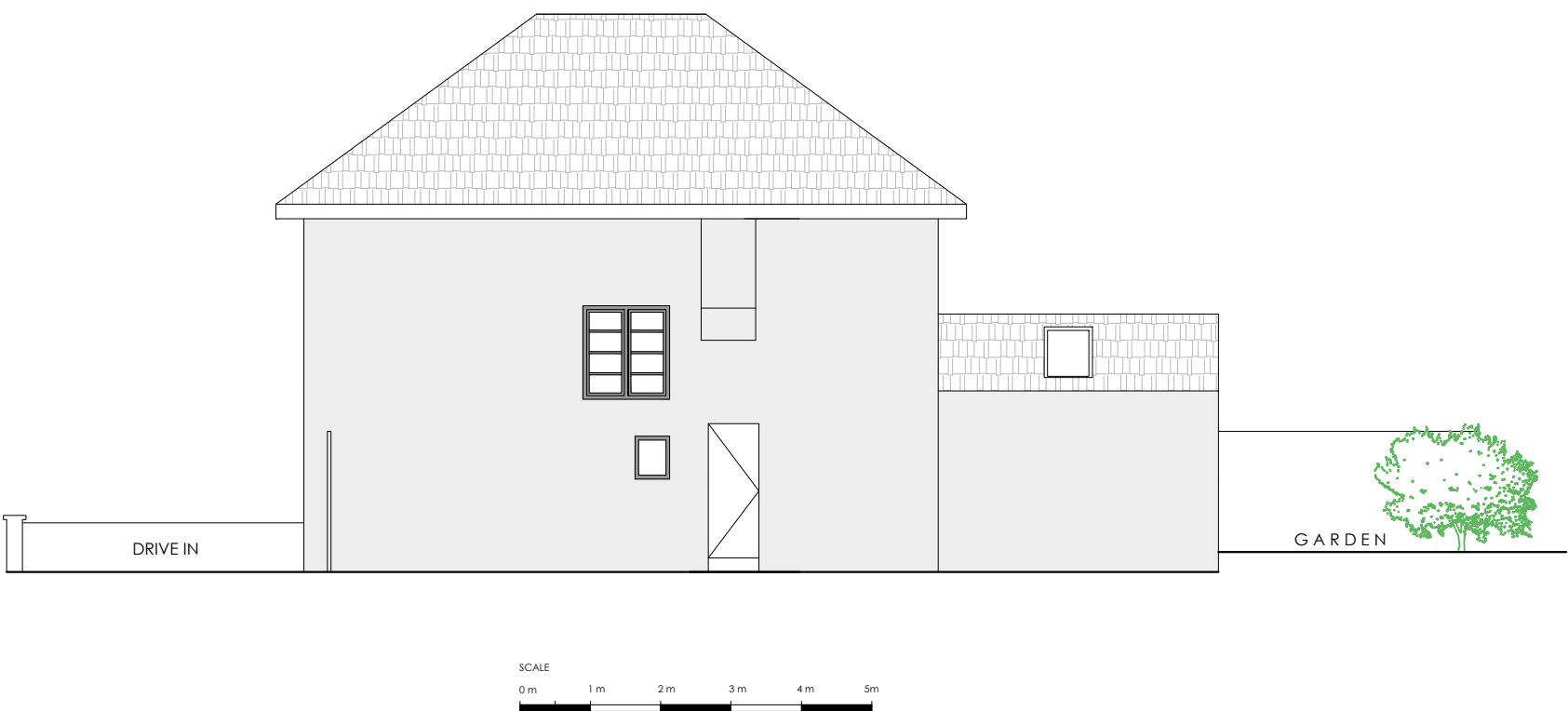

5 Existing Side North-West Elevation
1:100 @ A1



6 Existing Front North-East Elevation
1:100 @ A1



7 Existing Rear South-West Elevation
1:100 @ A1

-	03.06.25	FIRST ISSUE	BP
Rev	Date	Revision description	Chk.

build design
LONDON W5 4LA
thebuid-design.co.uk

Project: 46 Pinn Way Ruislip, HA4 7QF		
Drawing: EXISTING PLANS and ELEVATIONS		
Scale: 1:100 @ A1	Drawn: IP	Date: June 25
Status: PLANNING		
Project No: 511	Drawing No: 511.PD52	Rev. No: -