

this drawing is the copyright of the build design.
do not scale off this drawing.
all dimensions to be checked on site
report any discrepancies to the architect.
all dimensions are in millimeters unless shown otherwise.

46 Pinn Way,Ruislip,
HA4 7QF

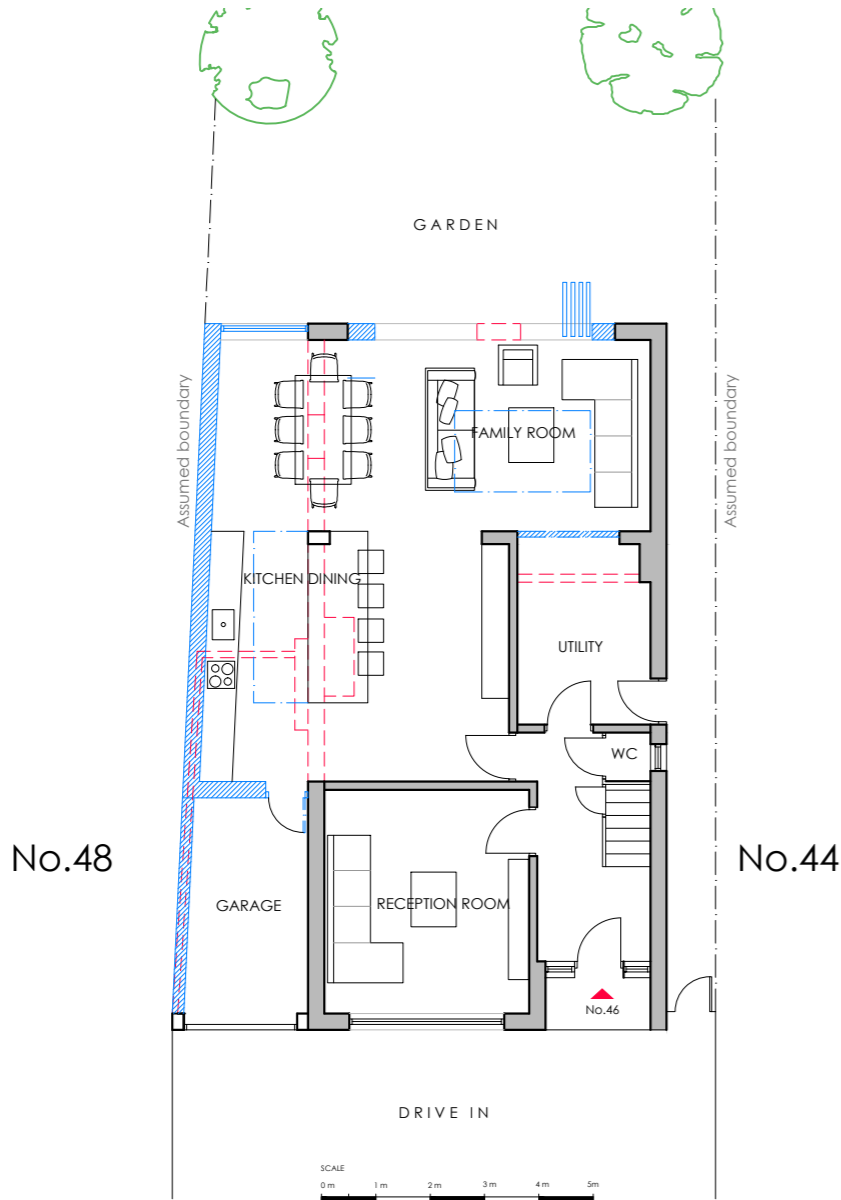

1 Proposed Ground Floor Plan
1:100 @ A1

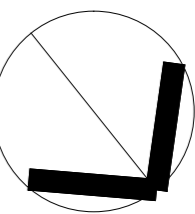
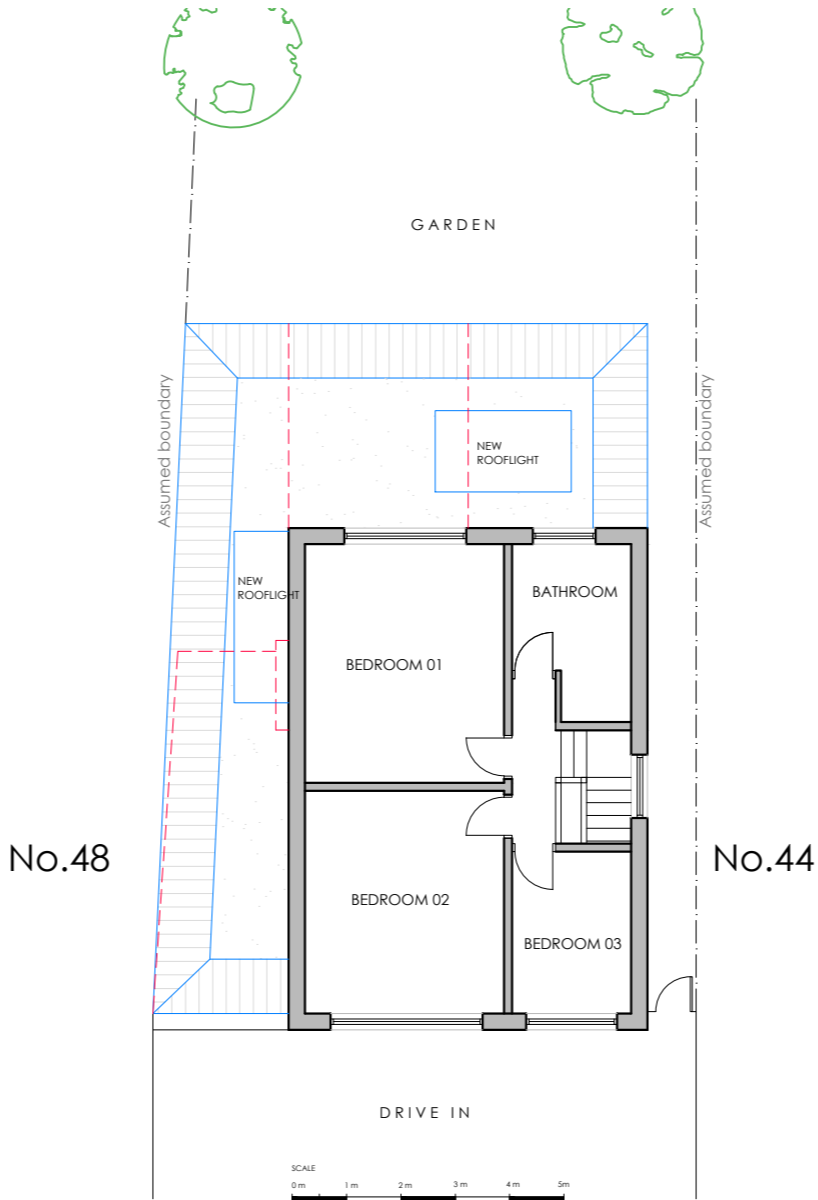

2 Proposed First Floor Plan
1:100 @ A1

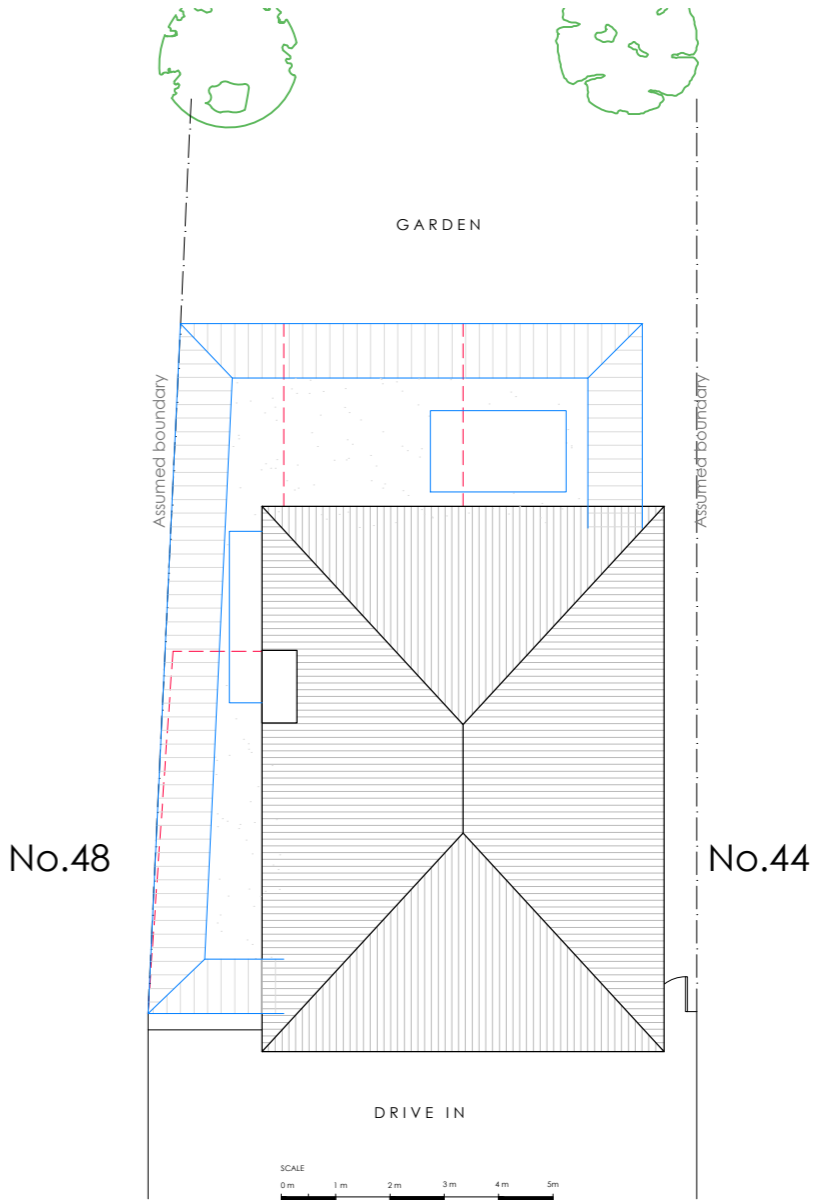

3 Proposed Roof Plan
1:100 @ A1

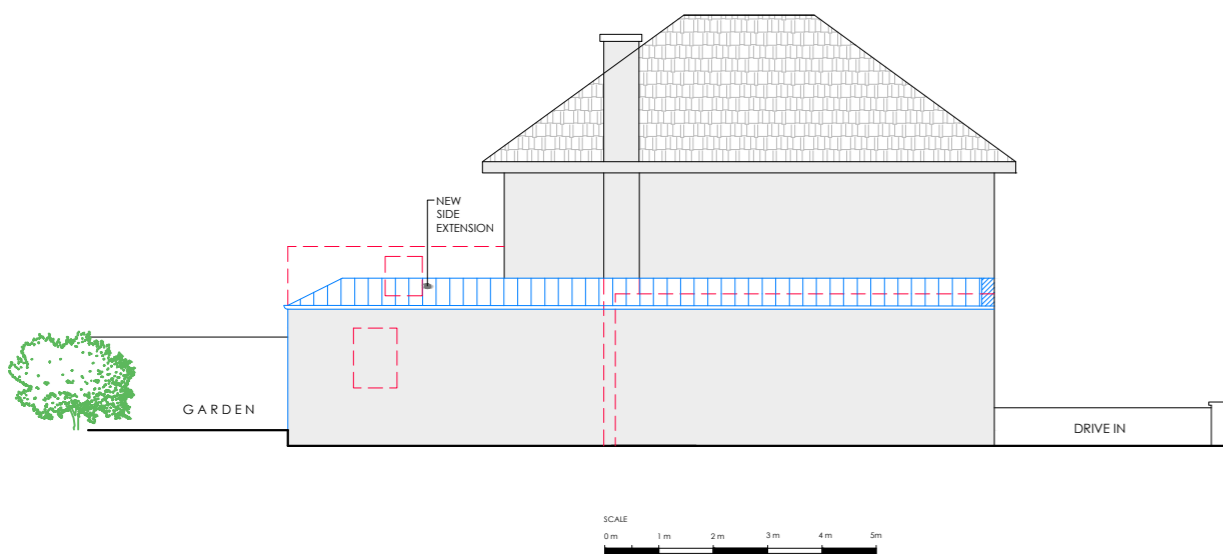

4 Proposed Side South-East Elevation
1:100 @ A1

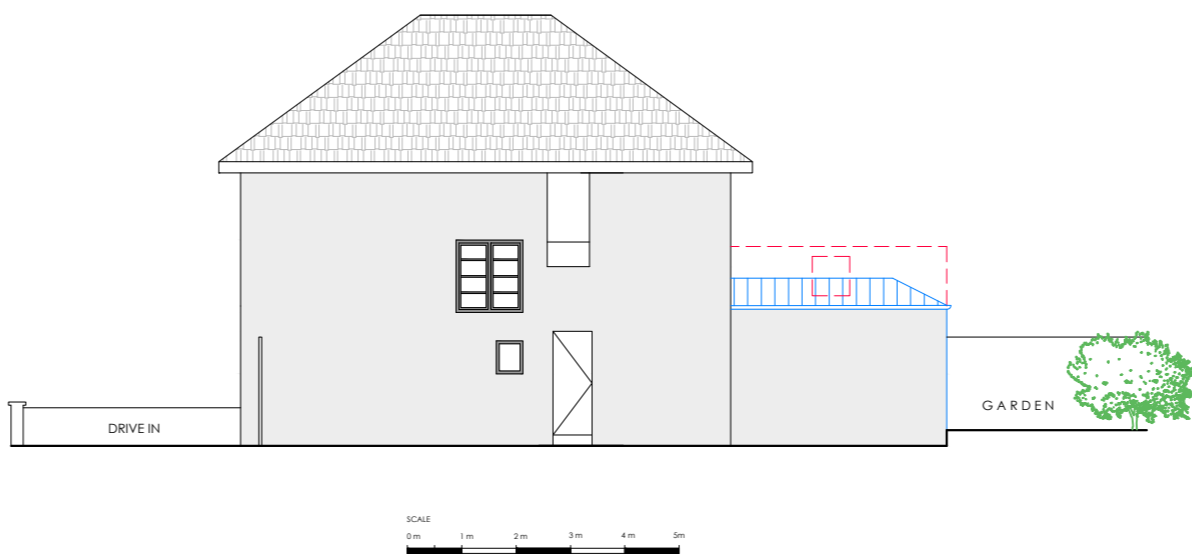

5 Proposed Side North-West Elevation
1:100 @ A1

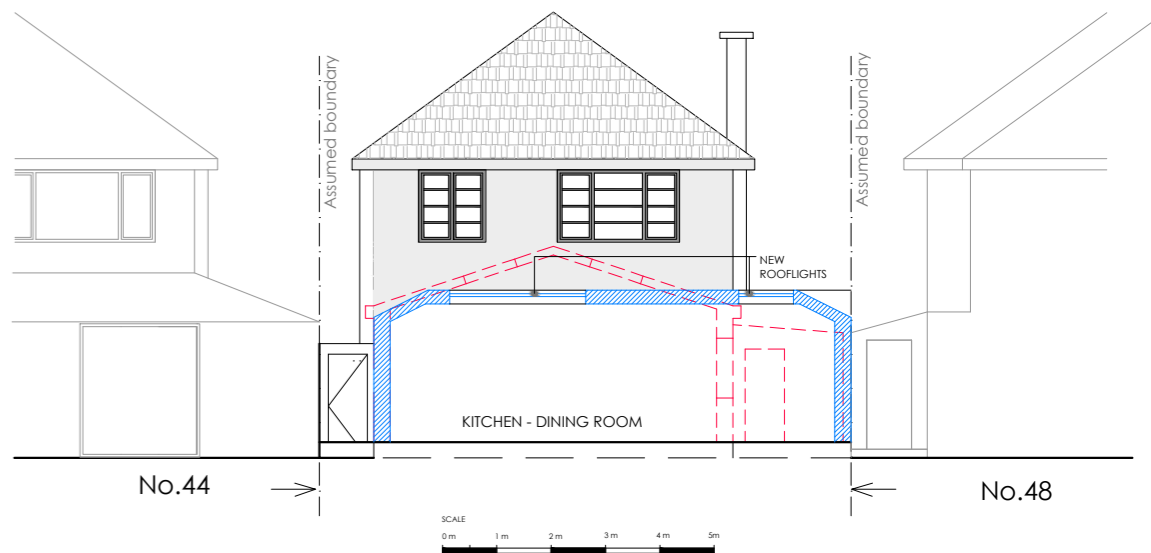

8 Proposed Section AA
1:100 @ A1

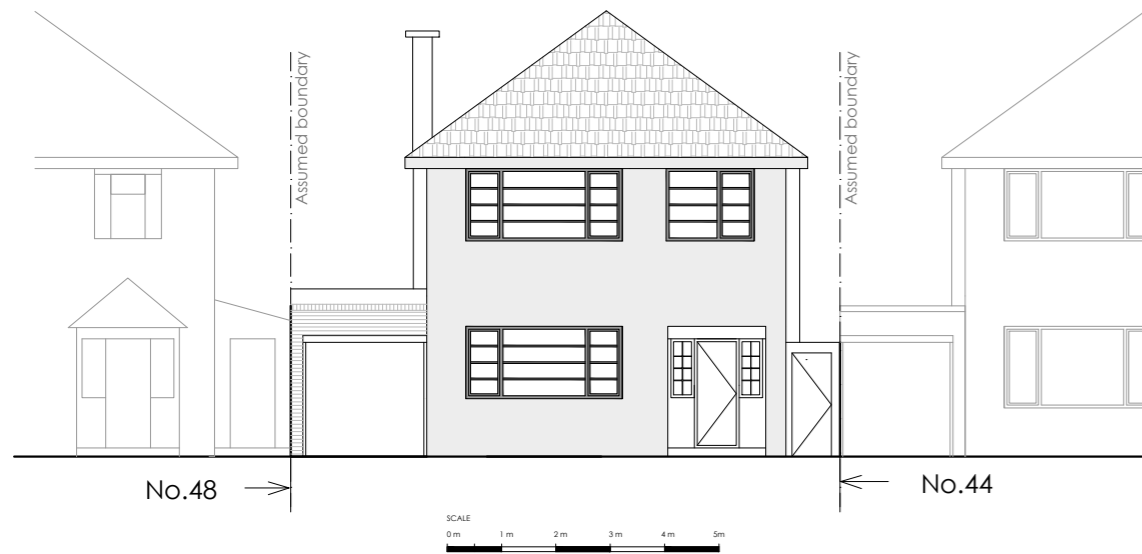

6 Proposed Front North-East Elevation
1:100 @ A1

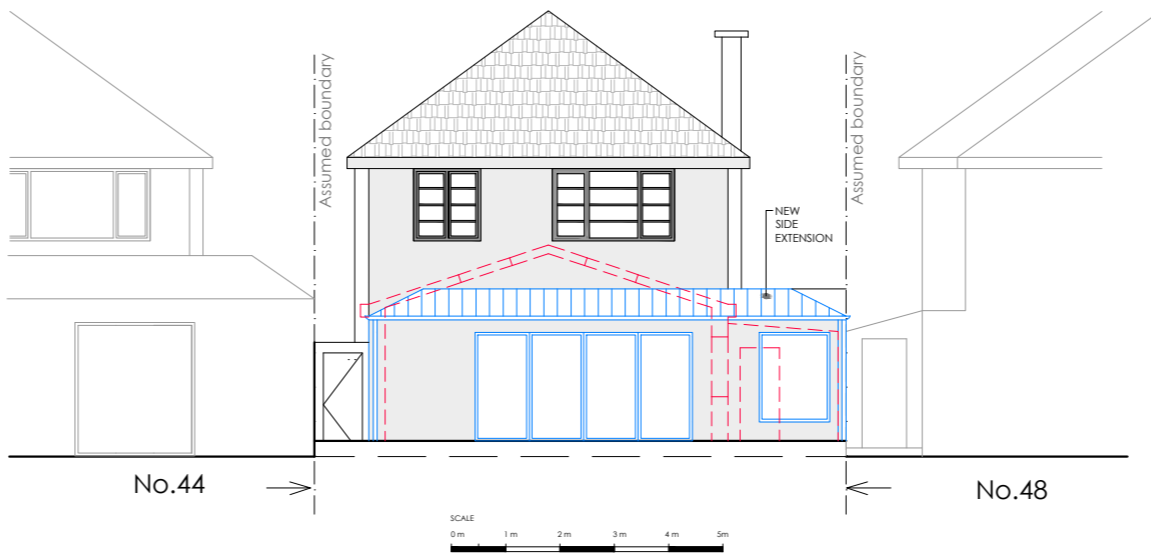

7 Proposed Rear South-West Elevation
1:100 @ A1

-	27.05.25	FIRST ISSUE	BP
Rev	Date	Revision description	Chk.

build design

LONDON W5 4LA
thebuild-design.co.uk

Project:

46 Pinn Way
Ruislip, HA4 7QF

Drawing:

EXISTING
FLOOR PLANS

Scale: 1:100 @ A2	Drawn: IP	Date: May 25
----------------------	--------------	-----------------

Status:
PLANNING

Project No: 511	Drawing No: 511.PA 03	Rev. No: -
--------------------	--------------------------	---------------