

this drawing is the copyright of the build design.  
do not scale off this drawing.  
all dimensions to be checked on site  
report any discrepancies to the architect.  
all dimensions are in millimeters unless shown otherwise.

46 Pinn Way,Ruislip,  
HA4 7QF

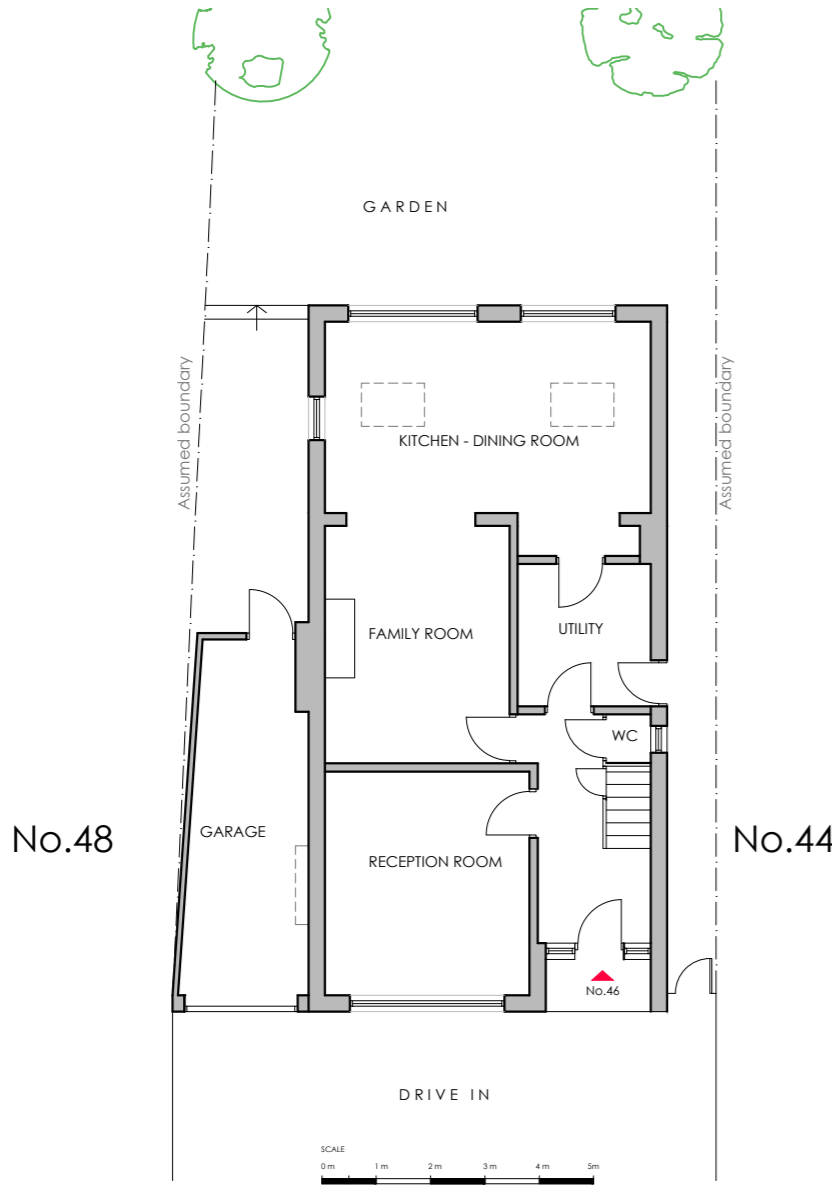

1 Existing Ground Floor Plan  
1:100 @ A1

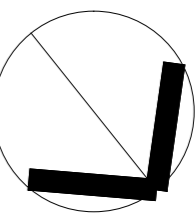
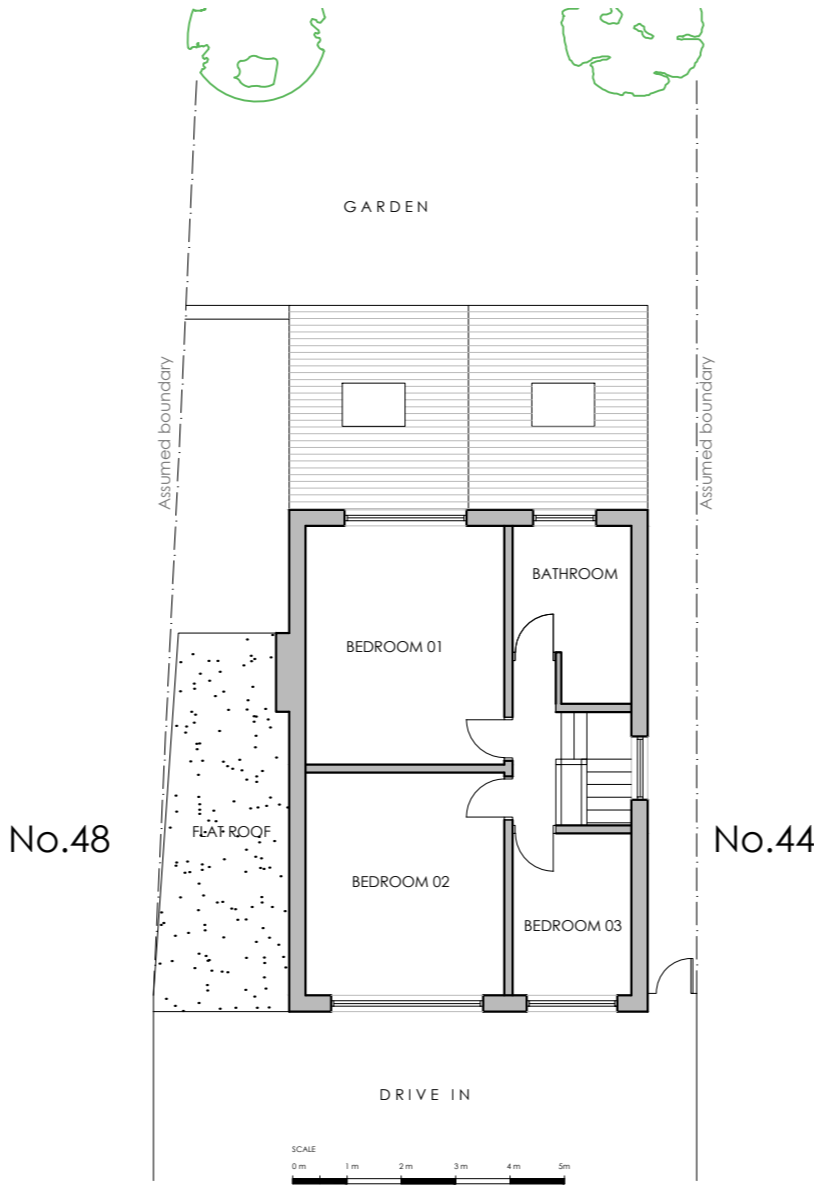

2 Existing First Floor Plan  
1:100 @ A1

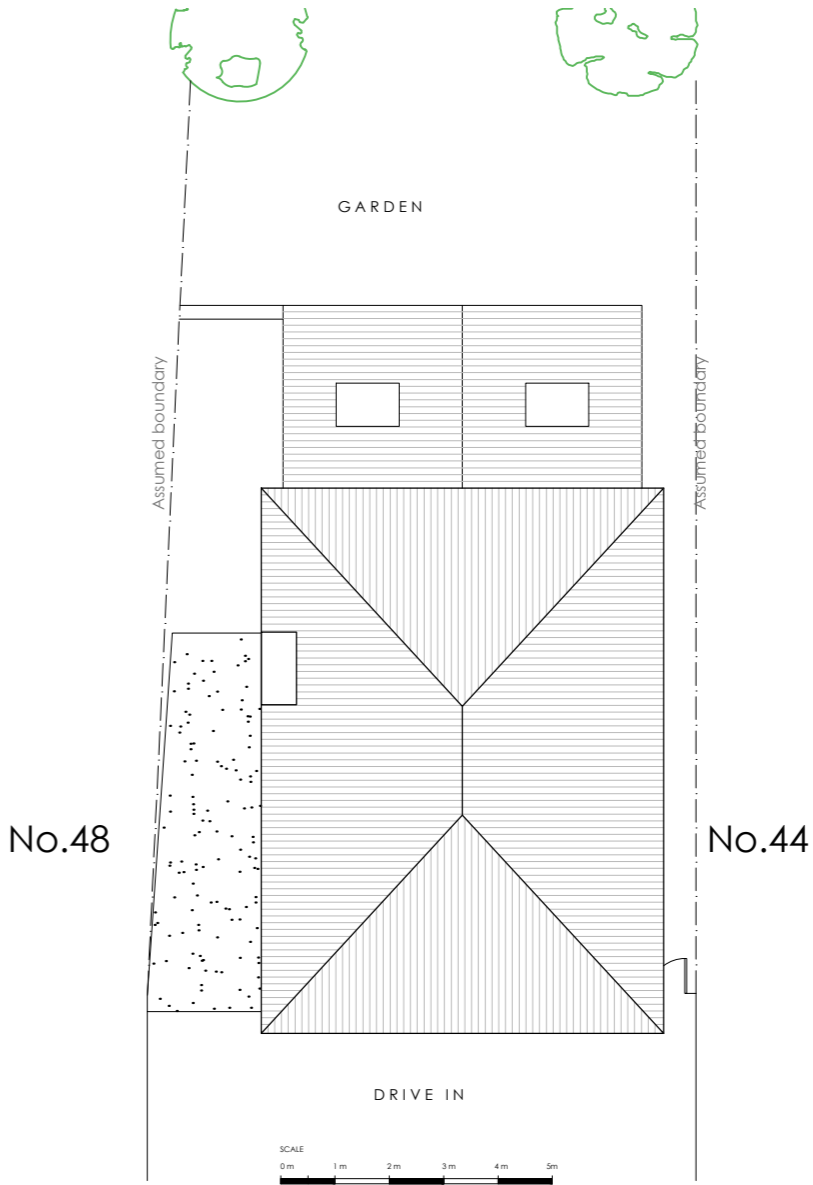

3 Existing Roof Plan  
1:100 @ A1

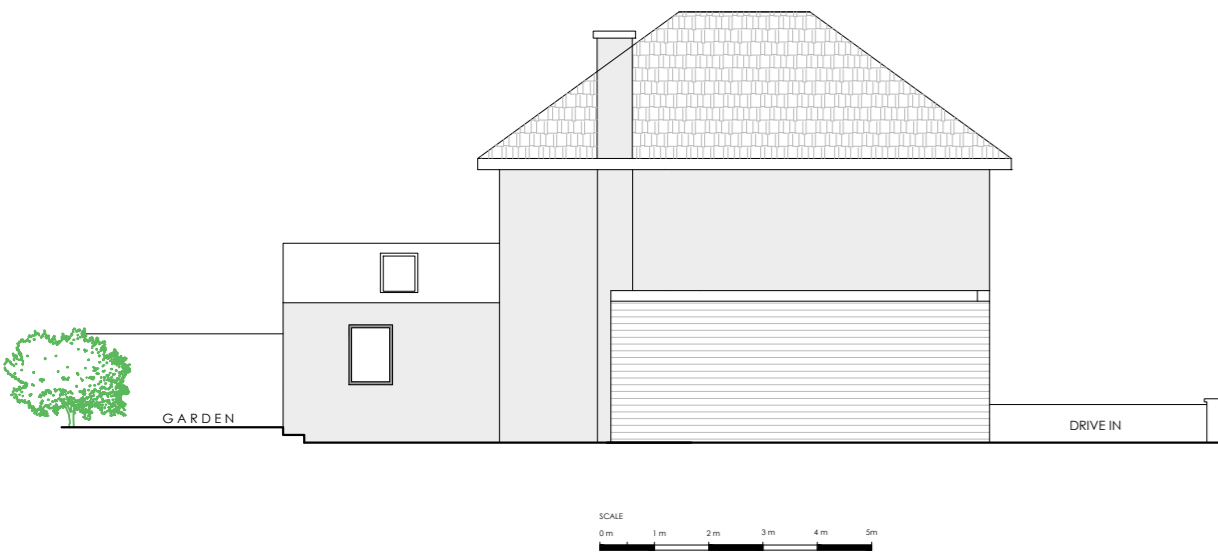

4 Existing Side South-East Elevation  
1:100 @ A1

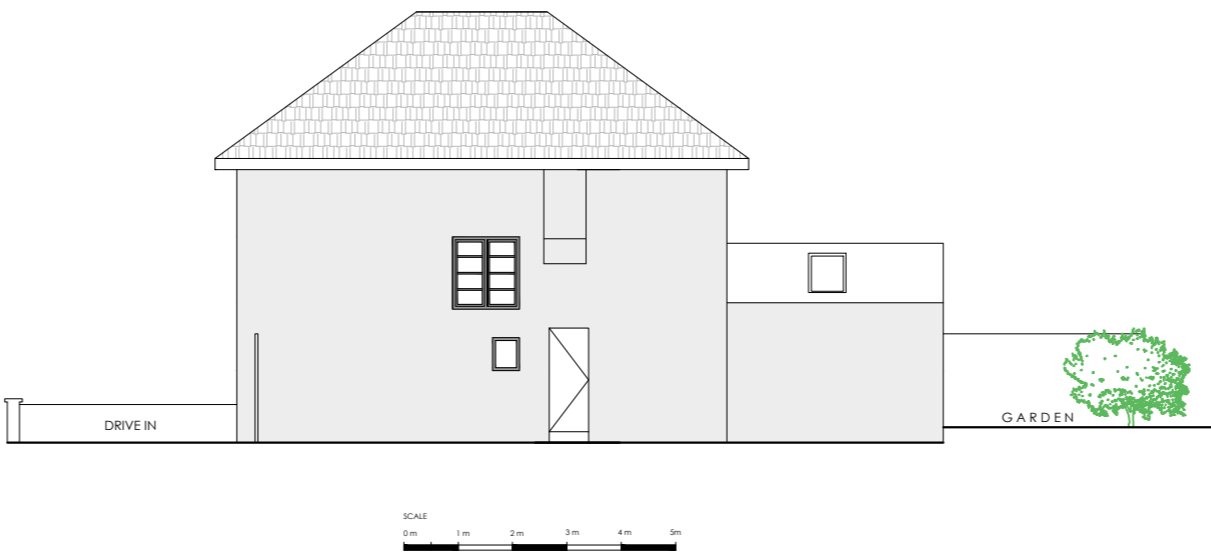

5 Existing Side North-West Elevation  
1:100 @ A1

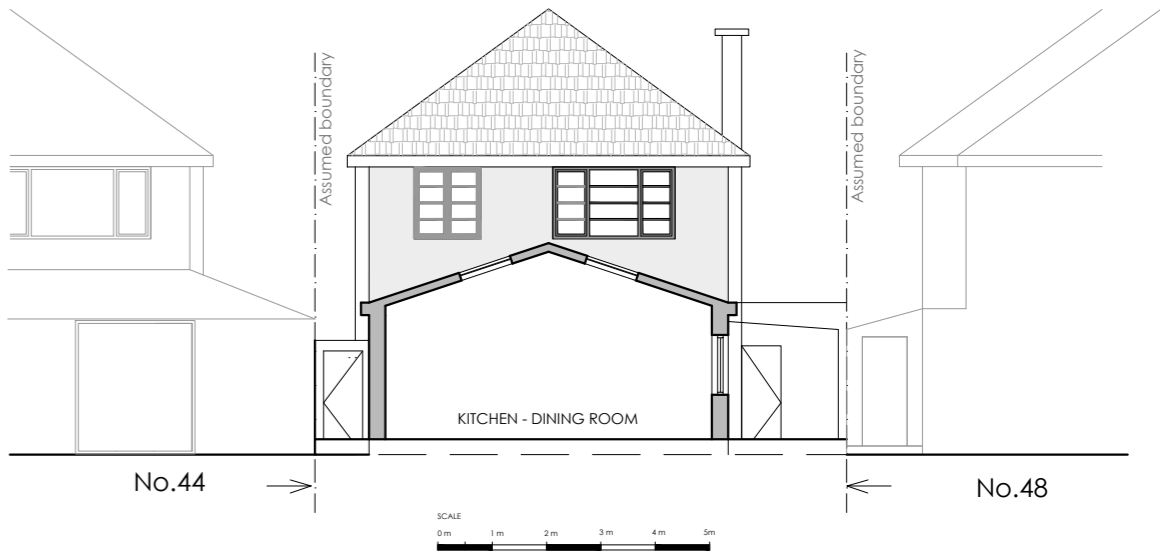

8 Existing Section AA  
1:100 @ A1

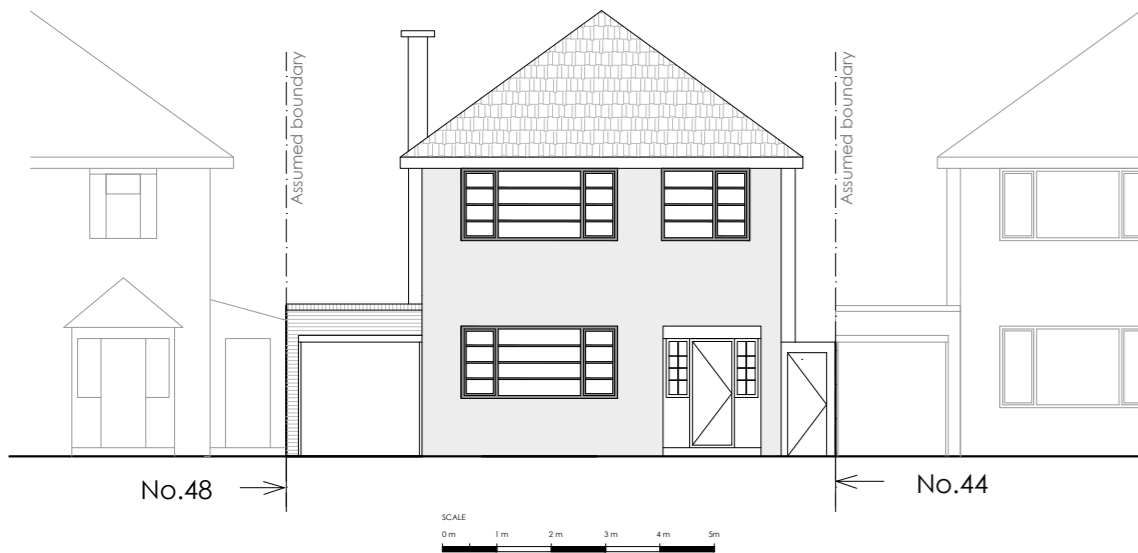

6 Existing Front North-East Elevation  
1:100 @ A1



7 Existing Rear South-West Elevation  
1:100 @ A1

-	27.05.25	FIRST ISSUE	BP
Rev	Date	Revision description	Chk.

build design

LONDON W5 4LA  
thebuild-design.co.uk

Project:

46 Pinn Way  
Ruislip, HA4 7QF

Drawing:

EXISTING  
FLOOR PLANS

Scale: 1:100 @ A2	Drawn: IP	Date: May 25
----------------------	--------------	-----------------

Status:  
PLANNING

Project No: 511	Drawing No: 511.PA 02	Rev. No: -
--------------------	--------------------------	---------------