

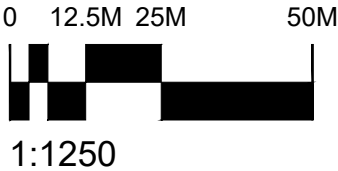

PLANNING
LOCATION PLAN
SITE AREA: 2107M²

Notes:

Figured dimensions to be used in preference to scaled.
The Contractor is to check all site dimensions and setting-out and obtain the Architect's instructions in respect of any discrepancy revealed before work is put in hand.
Description or illustration of proprietary systems or products is not to be taken as licence in respect of patents or copyright involved or royalties due. All rights in drawing and design are reserved to the Architect.
Copyright; not to be reproduced without the Architect's permission.
Subject to survey

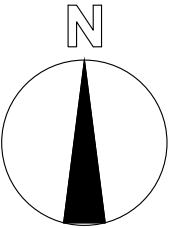
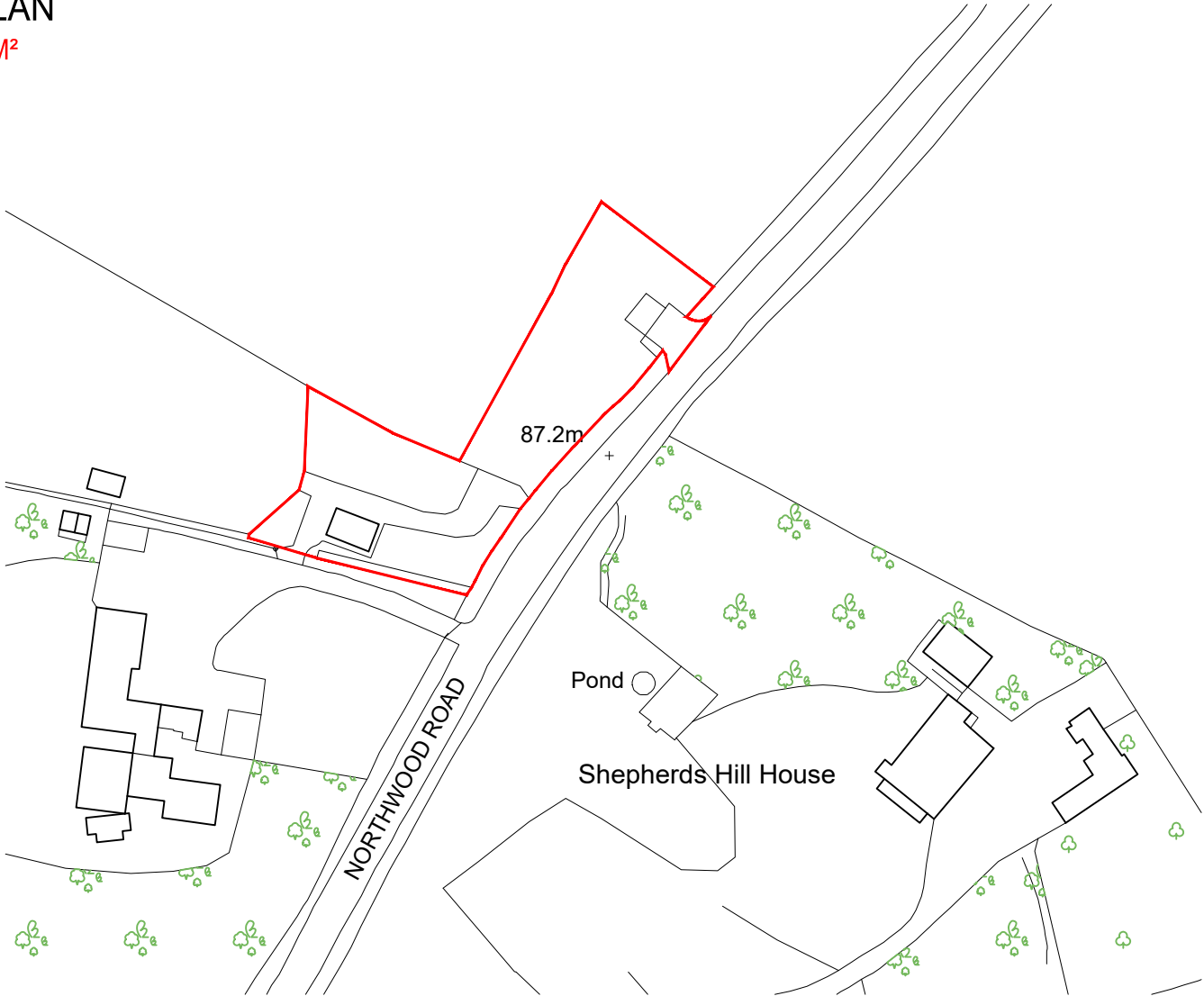

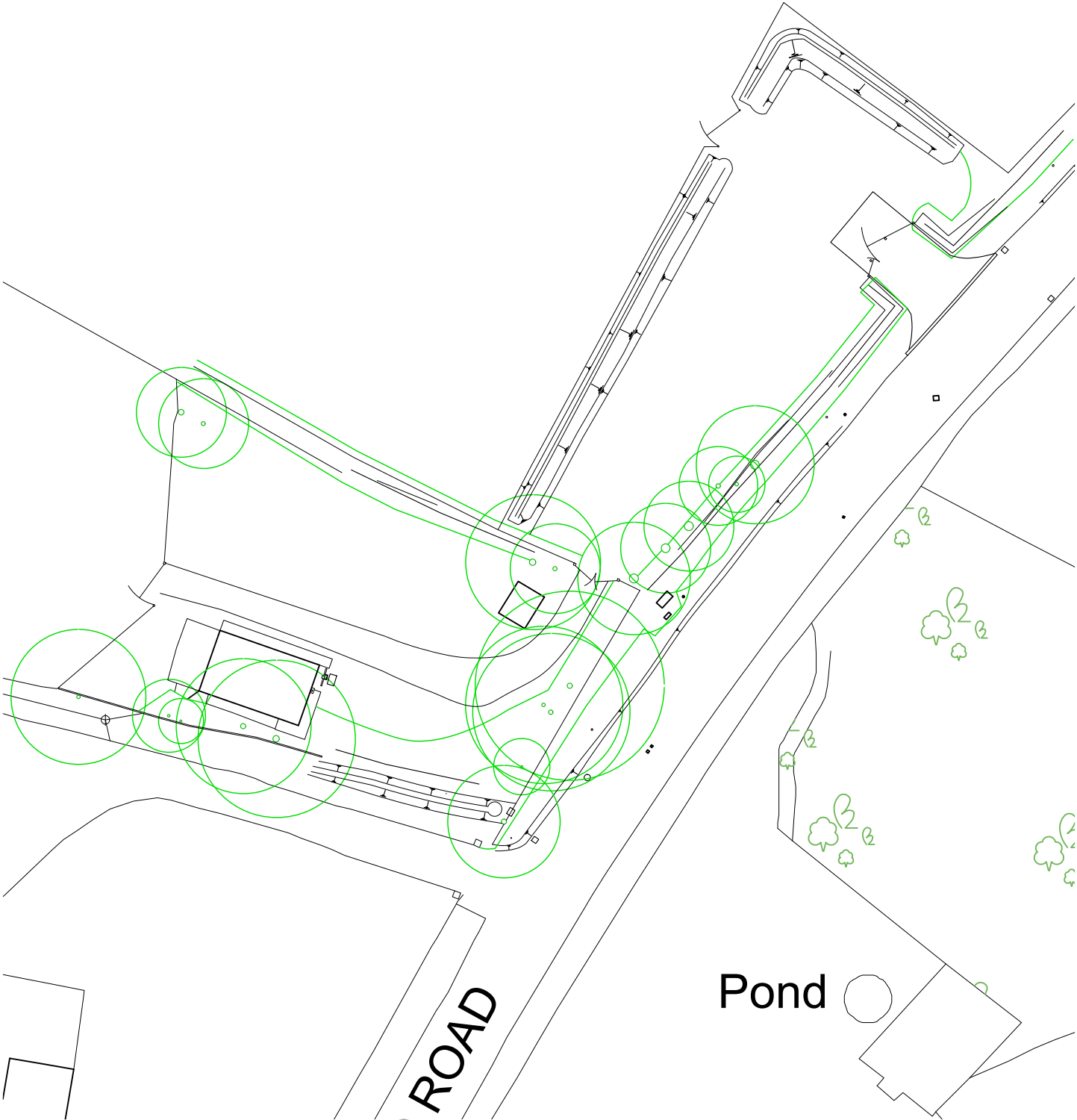

Rev.	Date	Details
Project:		
Whitehouse Building		
Northwood Road		
Harefield		
Content:		
P L A N N I N G		
Location Plan		
North:		
		
Drawn By: Date:		
SAR 27.06.22		
Scale: Rev:		
1:1250@A4 -		

EXISTING
BLOCK PLAN

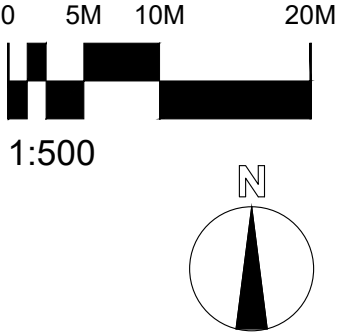
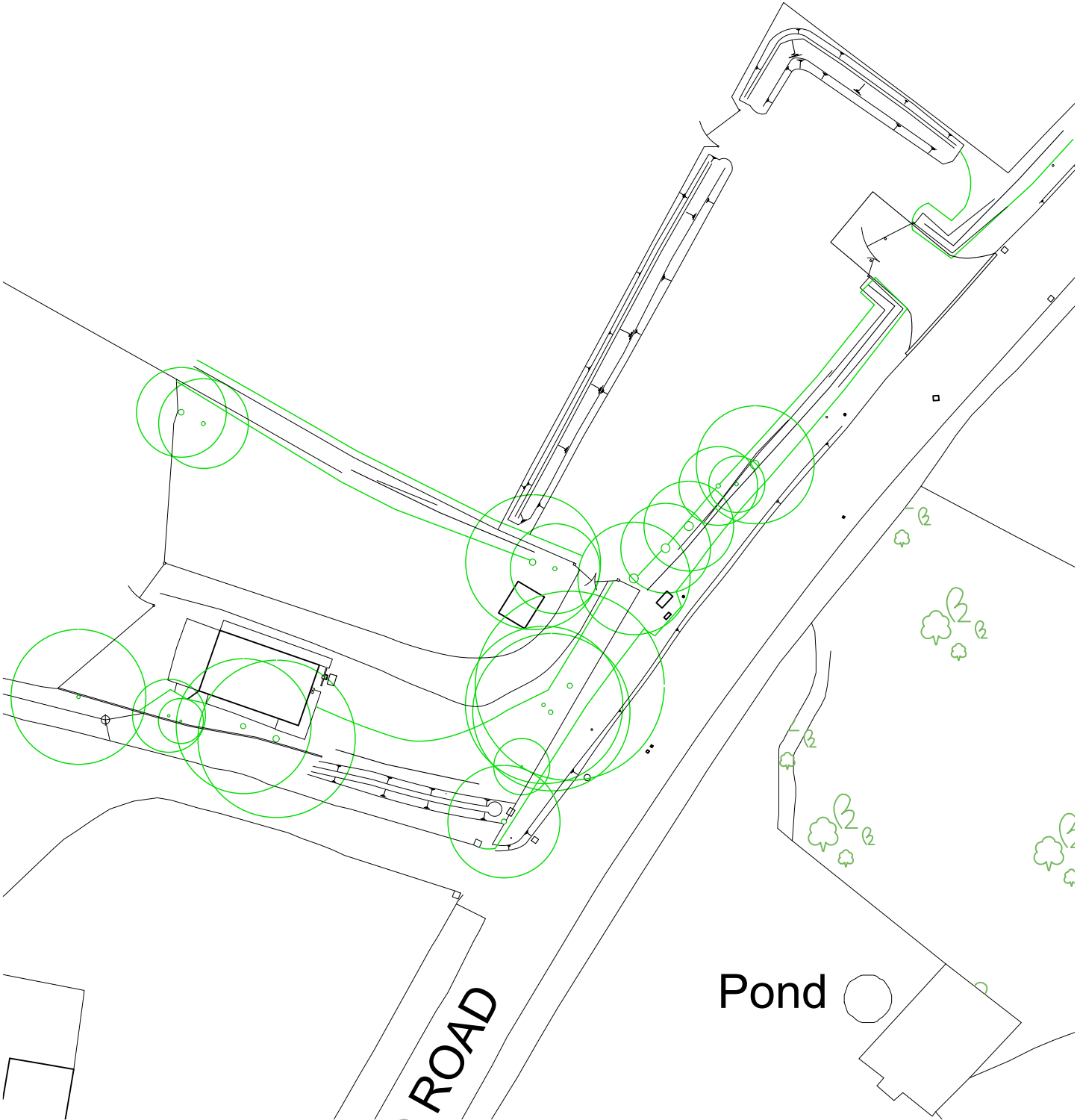

PROPOSED
BLOCK PLAN



Rev.	Date	Details
Project:		
Whitehouse Building		
Northwood Road		
Harefield		
Content:		
P L A N N I N G		
Proposed & Existing		
Block Plan		
North:		
		
Notes:		
Figured dimensions to be used in preference to scaled.		
The Contractor is to check all site dimensions and setting-out and obtain the Architect's instructions in respect of any discrepancy revealed before work is put in hand.		
Description or illustration of proprietary systems or products is not to be taken as licence in respect of patents or copyright involved or royalties due.		
All rights in drawing and design are reserved to the Architect.		
Copyright: not to be reproduced without the Architect's permission.		
Subject to survey		
Drawn By: SAR		
Date: 27.06.22		
Scale: 1:500@A3		
Rev: -		

PROPOSED
GROUND FLOOR PLAN

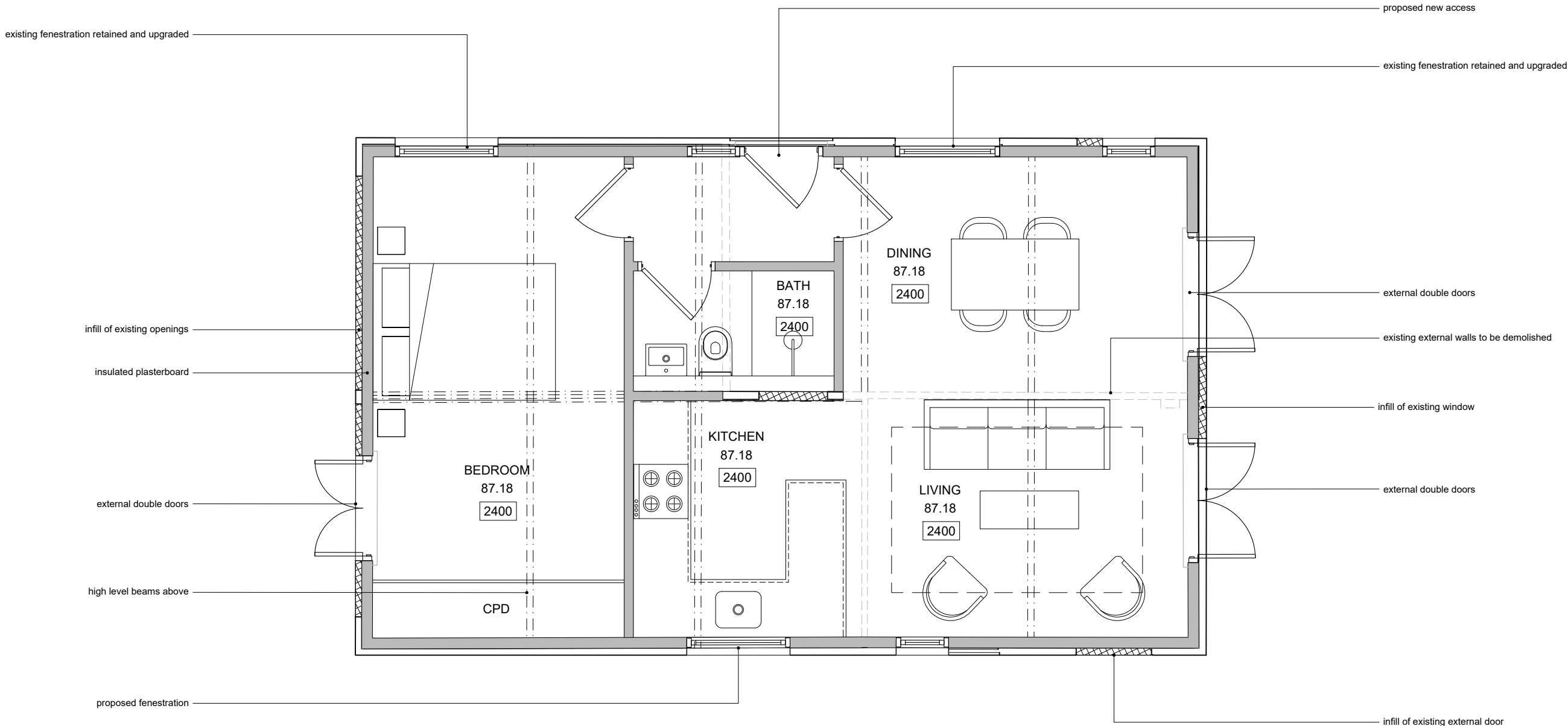
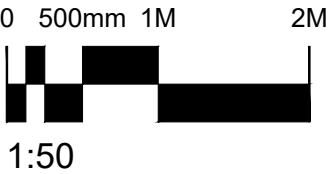

Rev.	Date	Details
Project:		
Whitehouse Building		
Northwood Road		
Harefield		
Content:		
P L A N N I N G		
Proposed		
Ground Floor Plan		
North:		
Drawn By:	Date:	
SAR	27.06.22	
Scale:	Rev:	
1:50@A3	-	
Notes:		
Figured dimensions to be used in preference to scaled. The Contractor is to check all site dimensions and setting-out and obtain the Architect's instructions in respect of any discrepancy revealed before work is put in hand. Description or illustration of proprietary systems or products is not to be taken as licence in respect of patents or copyright involved or royalties due. All rights in drawing and design are reserved to the Architect. Copyright: not to be reproduced without the Architect's permission. Subject to survey		

PROPOSED
FRONT ELEVATION
N FACING

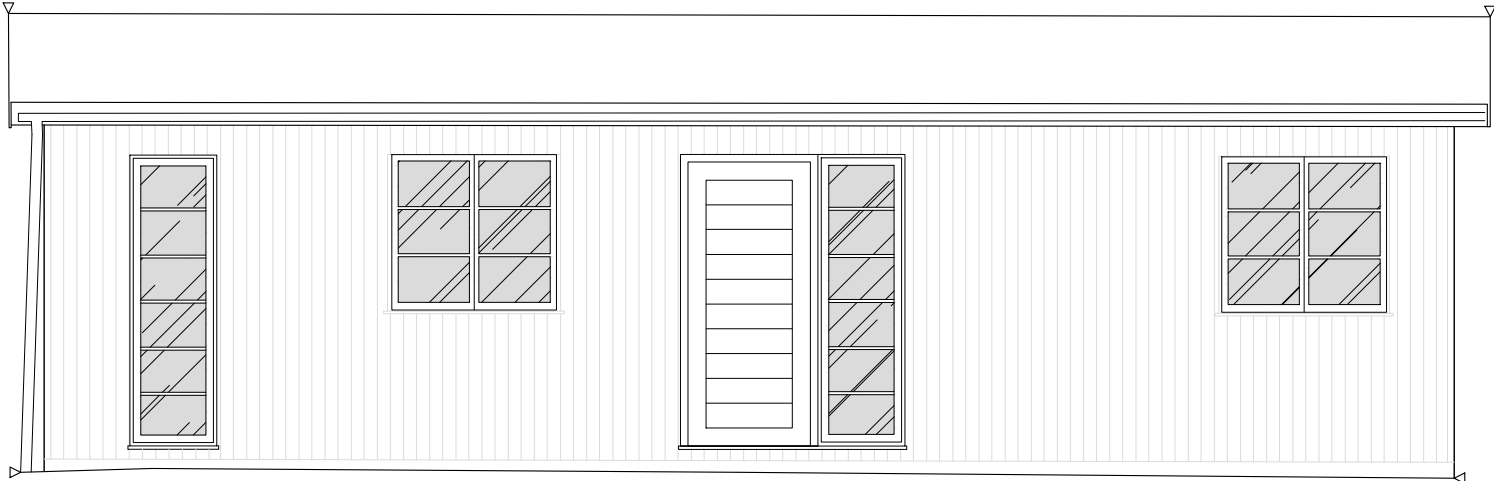
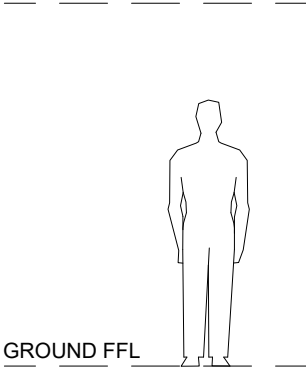
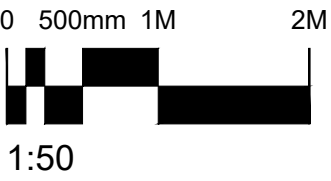

DATUM: 86.00

PROPOSED
REAR ELEVATION
S FACING

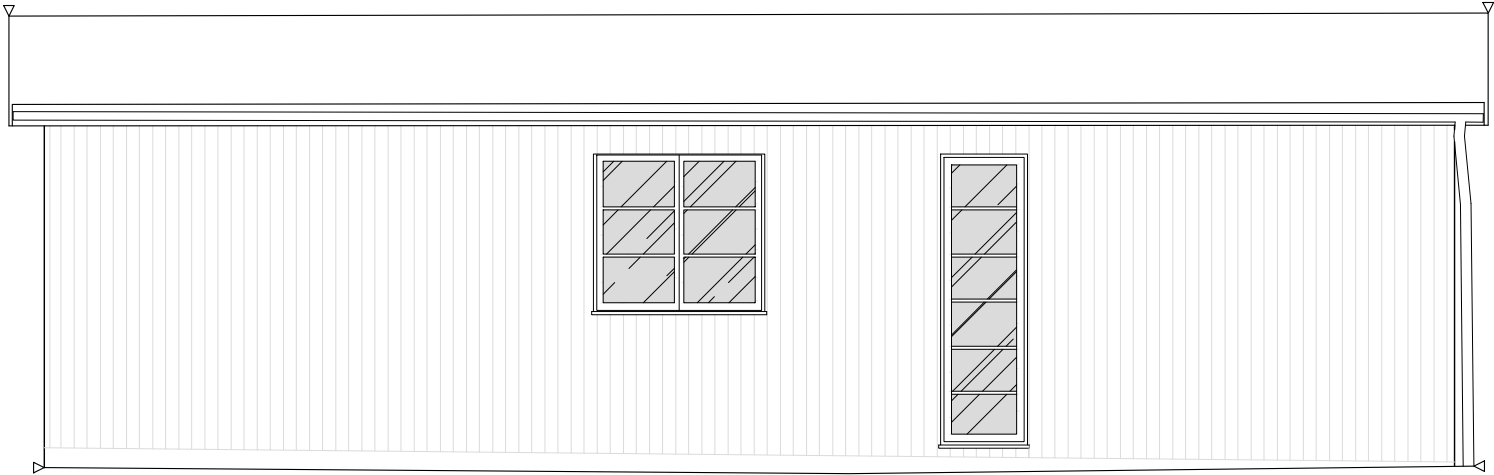
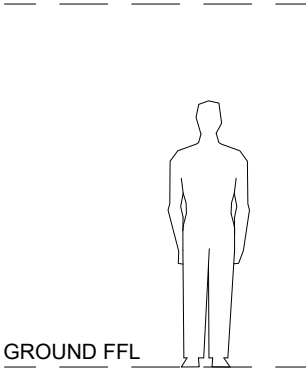

DATUM: 86.00

Rev.	Date	Details	Content:	North:	Notes:
Project:			P L A N N I N G		Figured dimensions to be used in preference to scaled. The Contractor is to check all site dimensions and setting-out and obtain the Architect's instructions in respect of any discrepancy revealed before work is put in hand. Description or illustration of proprietary systems or products is not to be taken as licence in respect of patents or copyright involved or royalties due. All rights in drawing and design are reserved to the Architect. Copyright: not to be reproduced without the Architect's permission. Subject to survey
Whitehouse Building			Proposed	Drawn By: SAR	Date: 27.06.22
Northwood Road			Front & Rear Elevations	Scale: 1:50@A3	Rev: -
Harefield					

PROPOSED
SIDE ELEVATION 1
E FACING

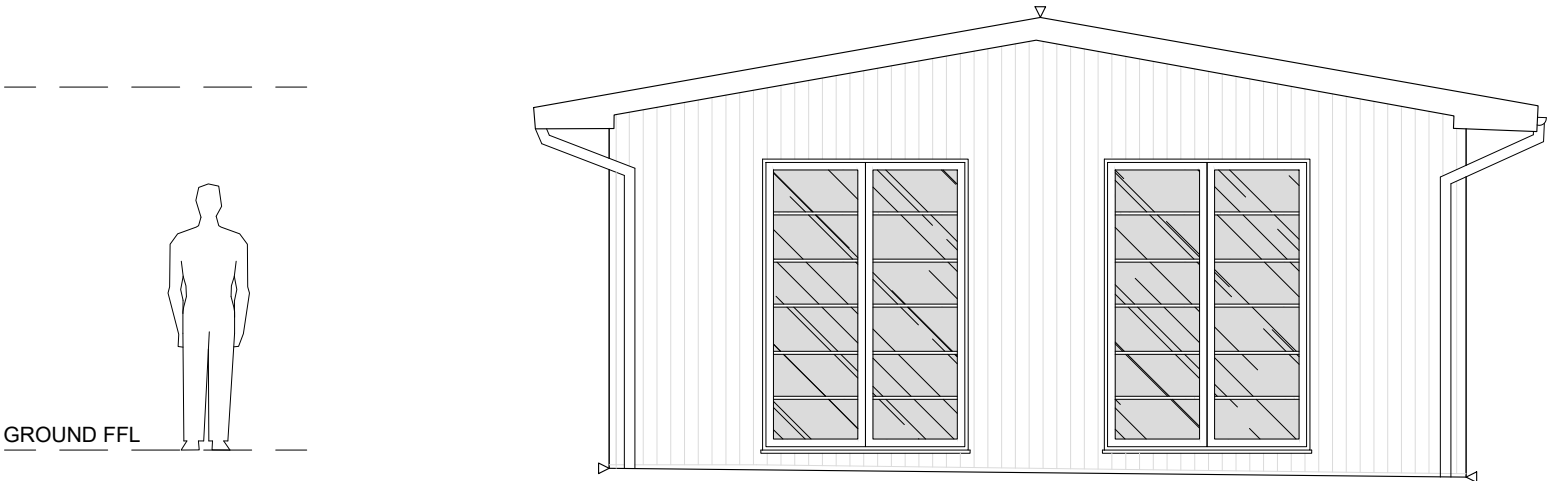
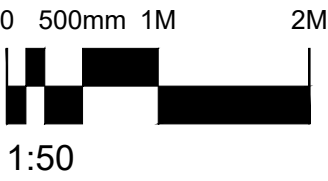

PROPOSED
SIDE ELEVATION 2
W FACING

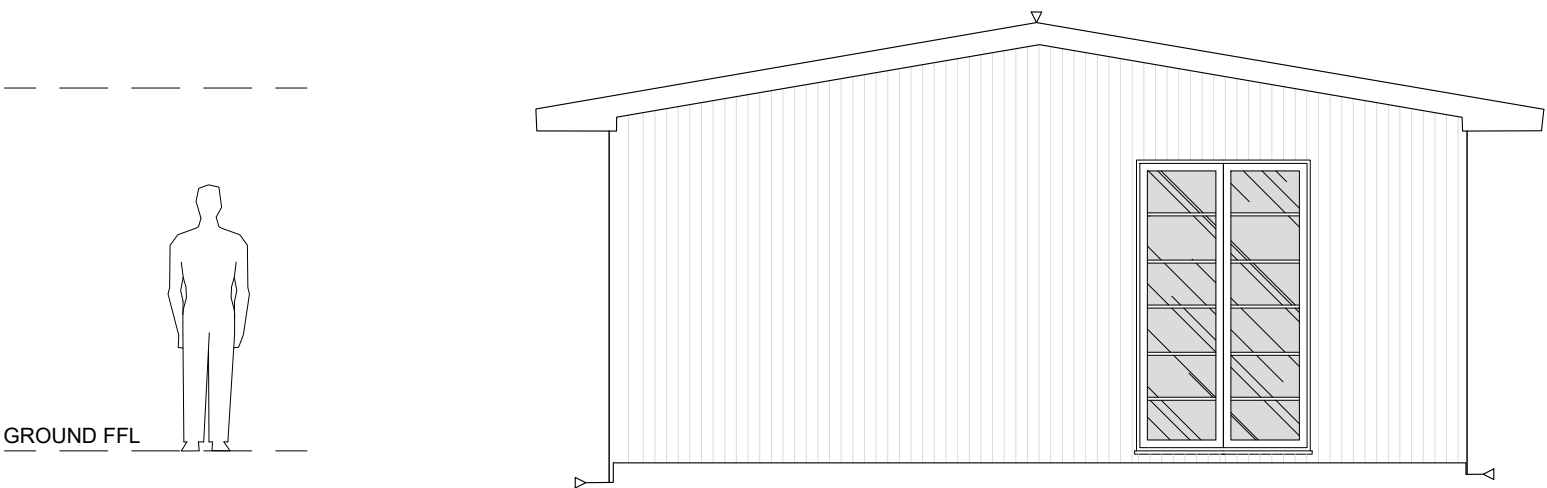

Rev.	Date	Details							
Project:			Content:		North: 		Notes:		
Whitehouse Building			P L A N N I N G		Drawn By: SAR		Date: 27.06.22		<p>Figured dimensions to be used in preference to scaled.</p> <p>The Contractor is to check all site dimensions and setting-out and obtain the Architect's instructions in respect of any discrepancy revealed before work is put in hand.</p> <p>Description or illustration of proprietary systems or products is not to be taken as licence in respect of patents or copyright involved or royalties due.</p> <p>All rights in drawing and design are reserved to the Architect.</p> <p>Copyright: not to be reproduced without the Architect's permission.</p> <p>Subject to survey</p>
Northwood Road			Proposed		Scale: 1:50@A3		Rev: -		
Harefield			Side Elevations						