

1 Roof & Site Plan - Proposed
Scale: 1:100

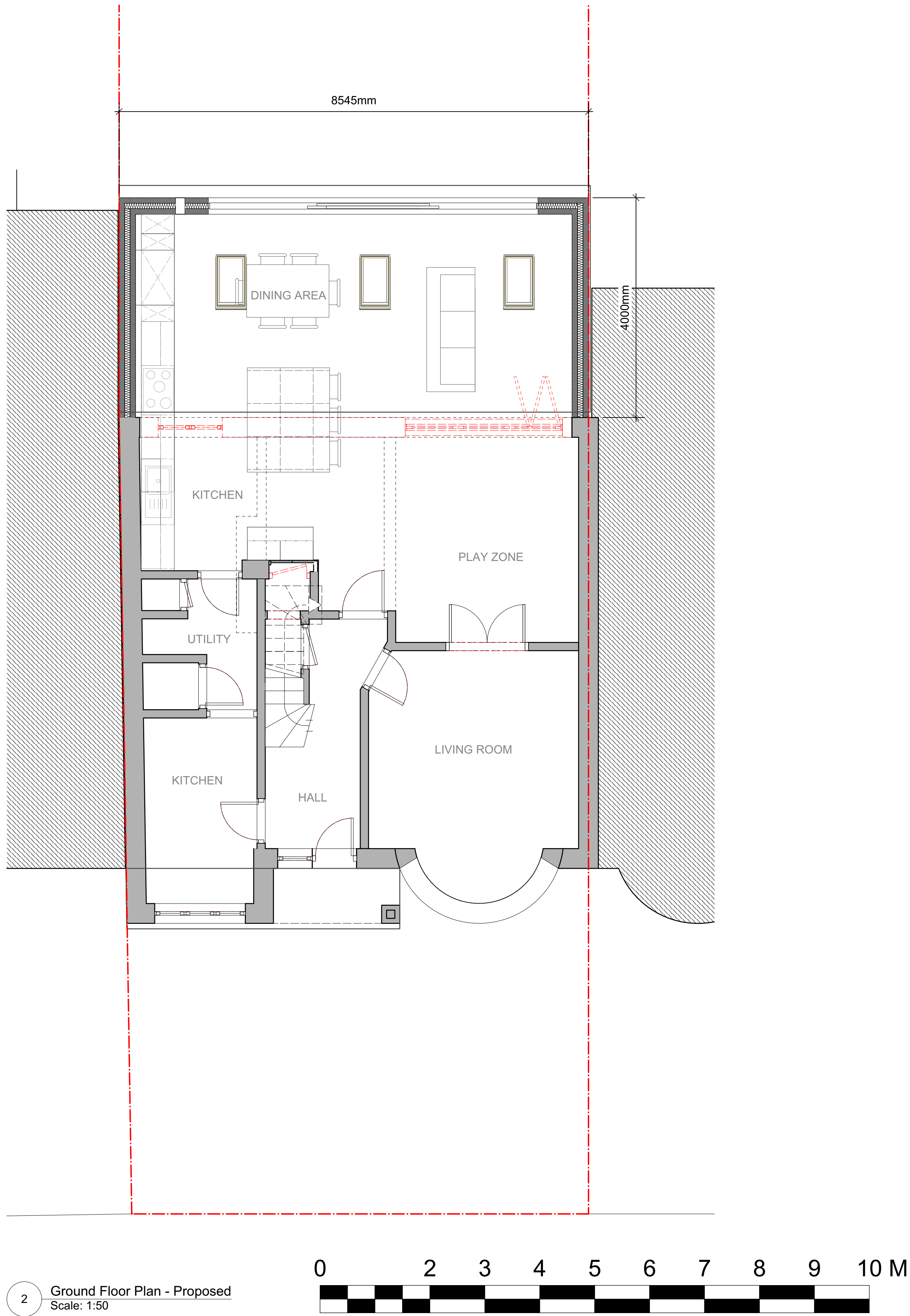

2 Ground Floor Plan - Proposed
Scale: 1:50

General Notes
1. -Use Figure Dimensions only.
- Do not scale from this drawing
- Issued for purpose indicated only
- All dimensions to be checked on site
- Architect to be notified of any discrepancies before construction commences.
- Structural and services information is indicative only - refer to consultants' drawings and specification for details and setting out
- All work and materials to be in accordance with current applicable statutory legislation and to comply with all relevant codes of practice and British and European Standards.
- Information gained from this drawing is the sole copyright of Livewell Architecture and should not be copied or reproduced without prior permission

No.	Date	By	Revision Notes
A	23/01/2021	CL	ISSUED FOR PLANNING
B	11/02/2021	CL	Revised Roof

Architect	Livewell Architecture cecilia@livewellarchitecture.co.uk 07915 906393		
Client	Jon Elliott		
Project Address	7 Herlwyn Drive Ruislip		

PLANS - PROPOSED			
Drawn By KN	Status PLANNING		
Checked By CL	Scale @ A1 AS NOTED	Project Ref 2020.14	
Date 23/01/2021	Drawing Number 1100	Revision B	