

1 Roof & Site Plan - Existing
Scale: 1:100

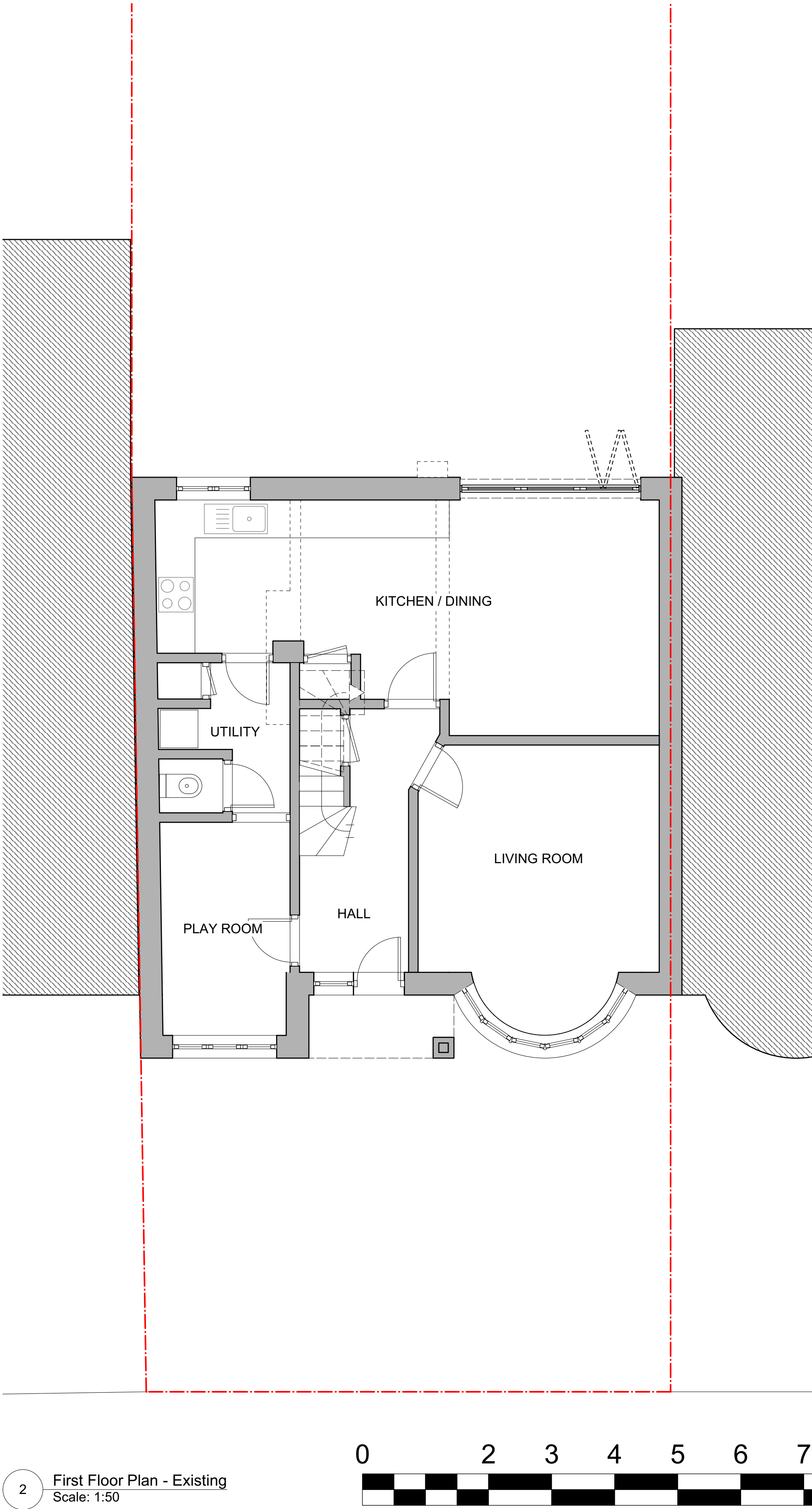

2 First Floor Plan - Existing
Scale: 1:50

General Notes
1. -Use Figure Dimensions only.
- Do not scale from this drawing
- Issued for purpose indicated only
- All dimensions to be checked on site
- Architect to be notified of any discrepancies before construction commences.
- Structural and services information is indicative only - refer to consultants' drawings and specification for details and setting out
- All work and materials to be in accordance with current applicable statutory legislation and to comply with all relevant codes of practice and British and European Standards.
- Information gained from this drawing is the sole copyright of Livewell Architecture and should not be copied or reproduced without prior permission

No.	Date	By	Revision Notes
A	23/01/2021	CL	ISSUED FOR PLANNING

Architect	Livewell Architecture livewell.architecture@outlook.com 07915 906393
Client	Mr. Jon Elliott
Project Address	7 Herlwyn Avenue, Ruislip, HA4 6HE

Sheet Title PLANS - EXISTING			
Drawn By KN	Status PLANNING		
Checked By CL	Scale @ A1 AS NOTED	Project Ref 2020:14	
Date 23/01/2021	Drawing Number 1000	Revision A	