

LOCATION PLAN

SCALE 1:1250

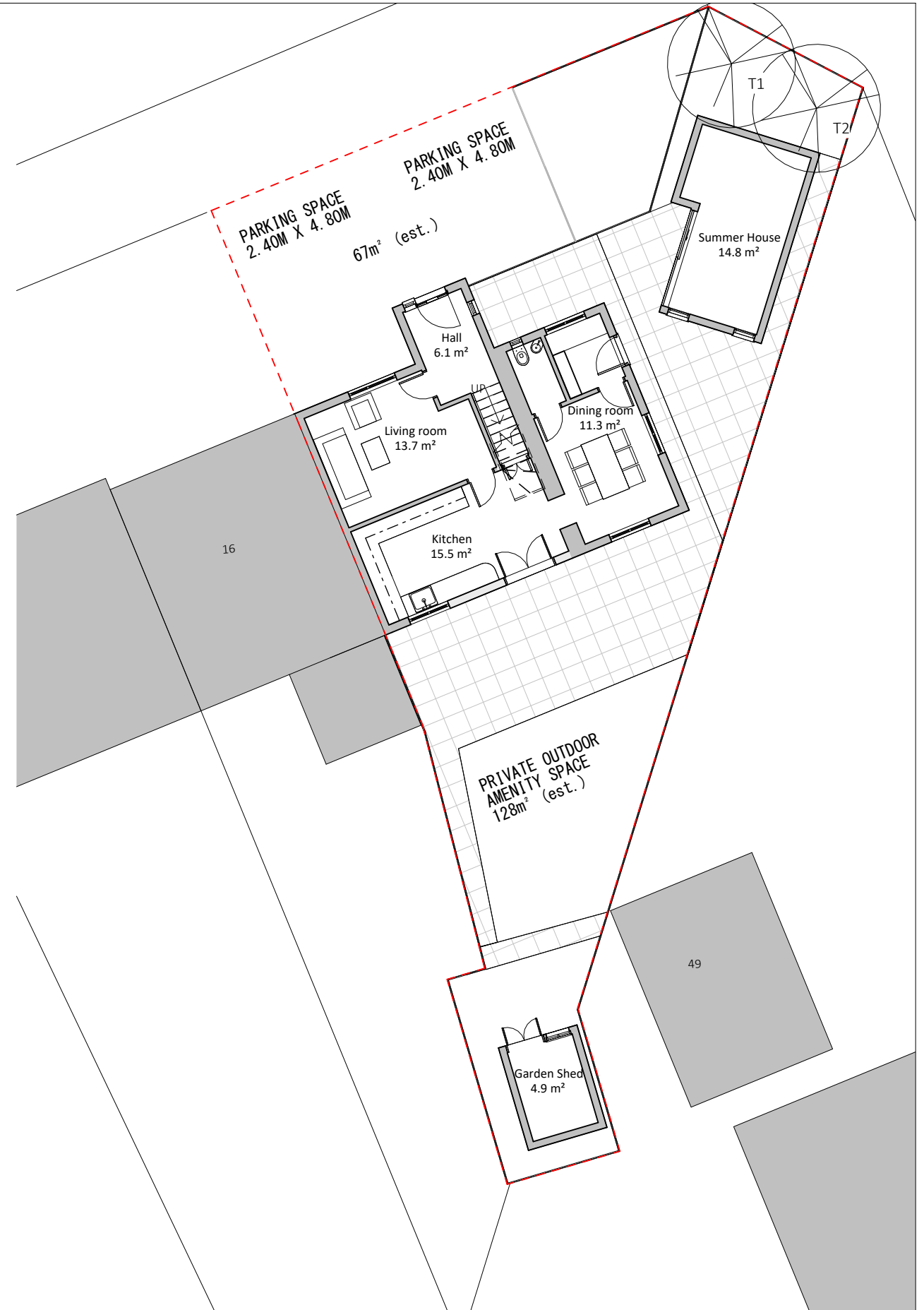
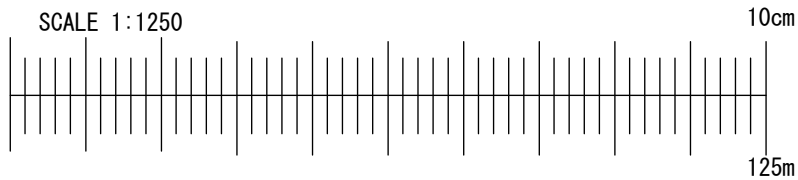

EXISTING SITE PLAN

SCALE 1:150

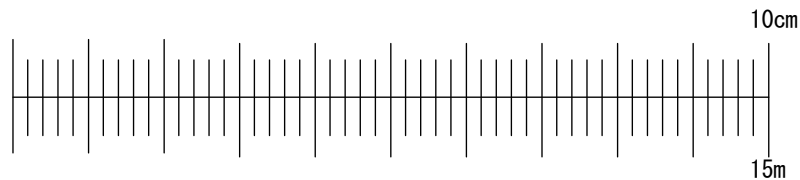

Application for Lawful Development Certificate (Proposed Use)
for works or extension to a dwelling.
Town and Country Planning Act 1990.
This drawing is for planning application only.
This drawing is © EnGage Reliance Ltd 2018-2023 Copyright.
Plans, drawings and material submitted to the council are protected by the Copyright Acts (Section 47, 1988 Act).
You may only use material which is downloaded or printed for consultation purposes.
Further copies must not be made without prior permission of the copyright owner.

Stage: Planning	Job Title: Chirag Umrethwala	Job Number: 16BA	Drawing Number: 01			
	Client: Single Storey Rear Extension	Scale: As indicated	Revision Suffix:			
	Site Address: 16A Birch Avenue, West Drayton UB7 8DE	Date: 15/08/2023	Drawn By: GU		Checked By: AA	

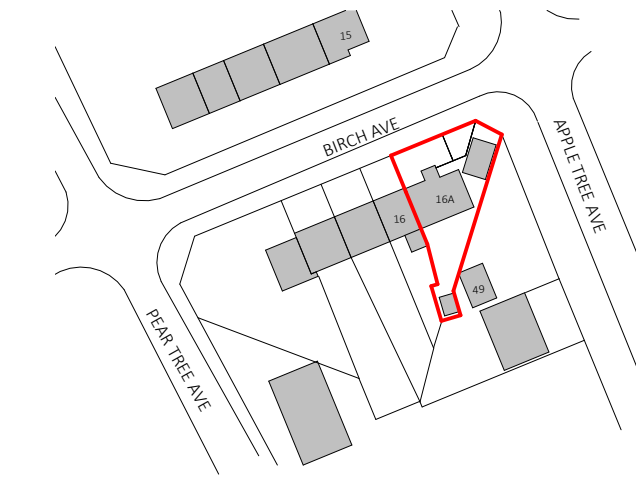

LOCATION PLAN

SCALE 1:1250

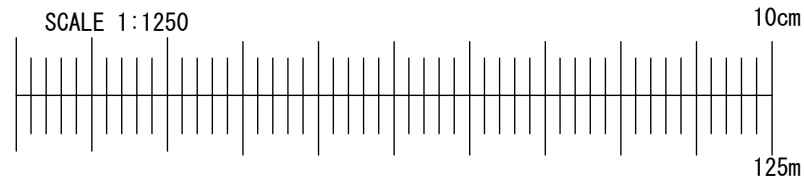

GPDO – AREA CALCULATION

ORIGINAL CURTILAGE: 243.5 m²

EXISTING DEVELOPMENT: PORCH: 3.8m² SIDE EX.: 19.3m² SHED: 6.9m² SUMMER HOUSE: 18.4m²

PROPOSED DEVELOPMENT: 18.4 m²

66.8 / 243.5 = 27.4% < 50% PERMITTED DEVELOPMENT ALLOWANCE

PROPOSED SITE PLAN

SCALE 1:150

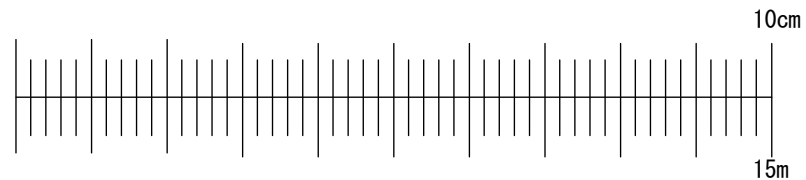

Application for Lawful Development Certificate (Proposed Use)
for works or extension to a dwelling.

Town and Country Planning Act 1990.

This drawing is for planning application only.

This drawing is © EnGage Reliance Ltd 2018-2023 Copyright.

Plans, drawings and material submitted to the council are protected by the Copyright Acts (Section 47, 1988 Act).

You may only use material which is downloaded or printed for consultation purposes.

Further copies must not be made without prior permission of the copyright owner.

Stage: Planning

Job Title: Chirag Umrethwala

Job Number: 16BA

Drawing Number: 02

Client: Single Storey Rear Extension

Scale: As indicated

Revision Suffix:

Drawing Title: Proposed Location Plan and Site Plan

Site Address: 16A Birch Avenue, West Drayton UB7 8DE

Date: 15/08/2023

Drawn By:
GU

Checked By:
AA

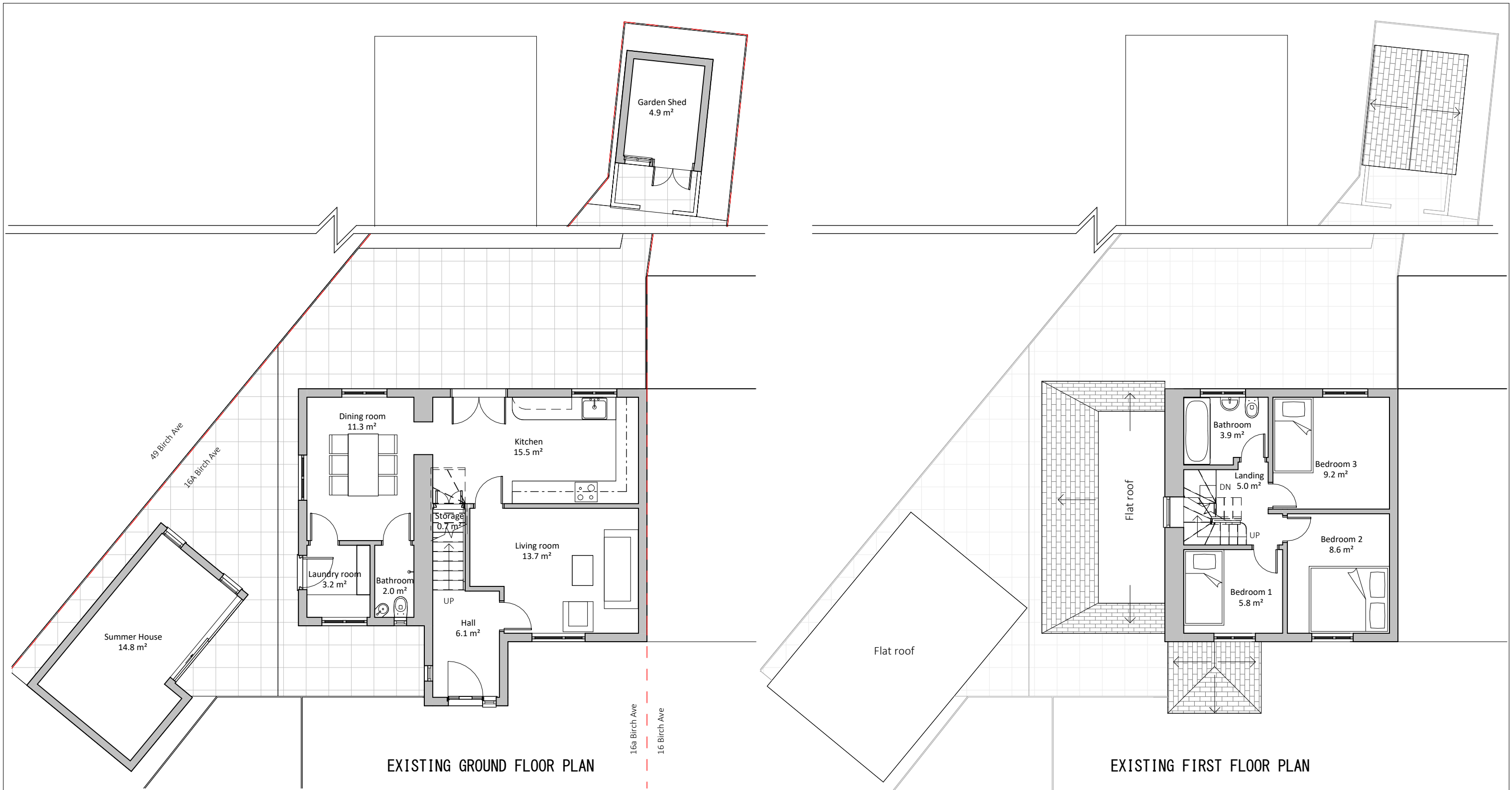

Application for Lawful Development Certificate (Proposed Use)
for works or extension to a dwelling.
Town and Country Planning Act 1990.
This drawing is for planning application only.
This drawing is © EnGage Reliance Ltd 2018-2023 Copyright.
Plans, drawings and material submitted to the council are protected by the Copyright Acts (Section 47, 1988 Act).
You may only use material which is downloaded or printed for consultation purposes.
Further copies must not be made without prior permission of the copyright owner.

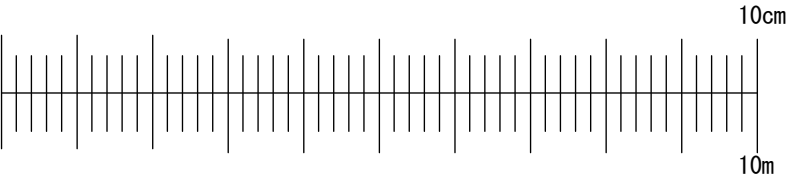

Stage: Planning	Job Title: Chirag Umrethwala	Job Number: 16BA	Drawing Number: 03			
	Client: Single Storey Rear Extension	Scale: 1 : 100 @ A3	Revision Suffix:			
	Site Address: 16A Birch Avenue, West Drayton UB7 8DE	Date: 15/08/2023	Drawn By: GU		Checked By: AA	

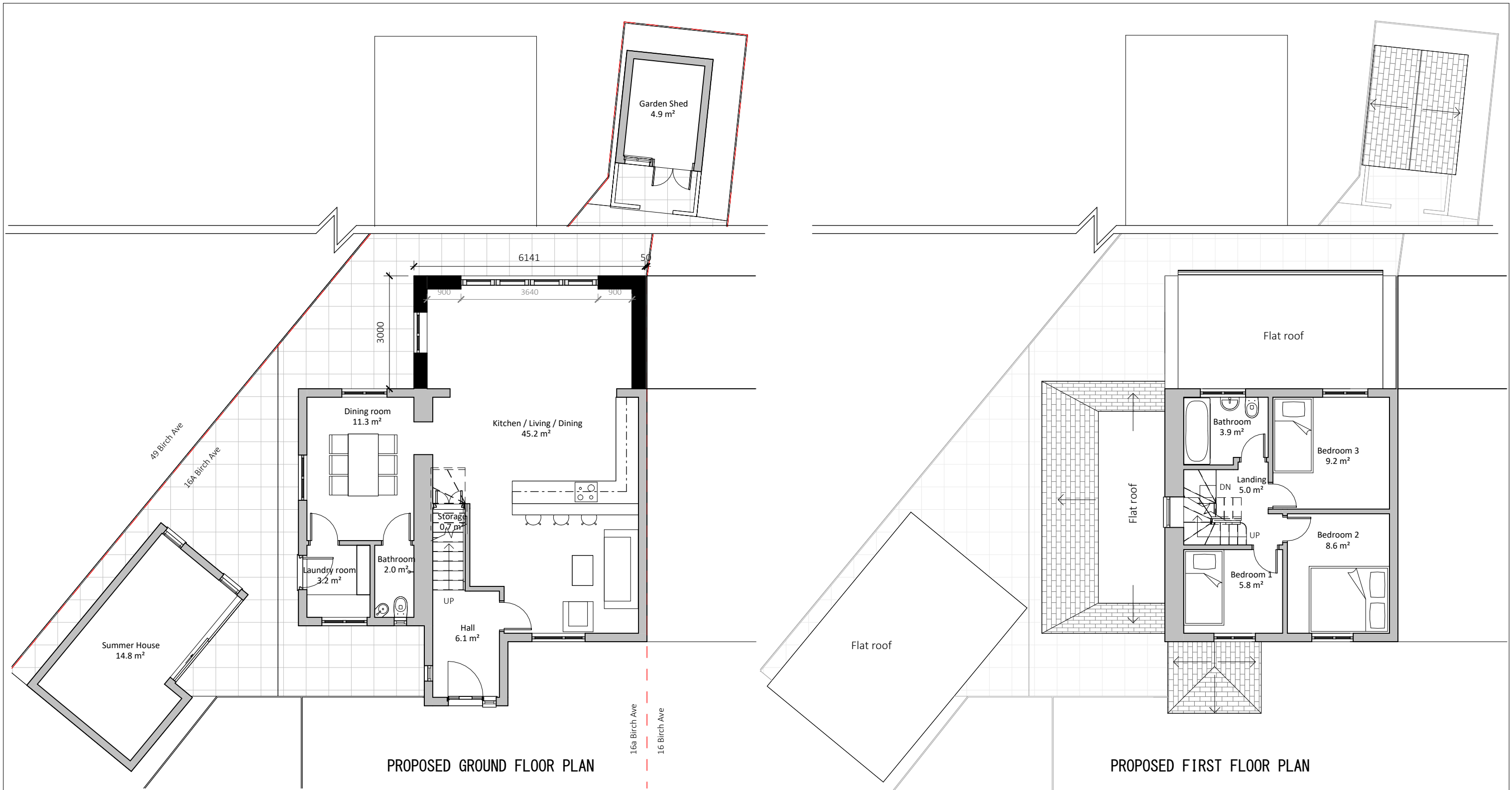

Application for Lawful Development Certificate (Proposed Use)
for works or extension to a dwelling.
Town and Country Planning Act 1990.
This drawing is for planning application only.
This drawing is © EnGage Reliance Ltd 2018-2023 Copyright.
Plans, drawings and material submitted to the council are protected by the Copyright Acts (Section 47, 1988 Act).
You may only use material which is downloaded or printed for consultation purposes.
Further copies must not be made without prior permission of the copyright owner.

Stage: Planning	Job Title: Chirag Umrethwala	Job Number: 16BA	Drawing Number: 04			
	Client: Single Storey Rear Extension	Scale: 1 : 100 @ A3	Revision Suffix:			
	Site Address: 16A Birch Avenue, West Drayton UB7 8DE	Date: 15/08/2023	Drawn By: GU		Checked By: AA	

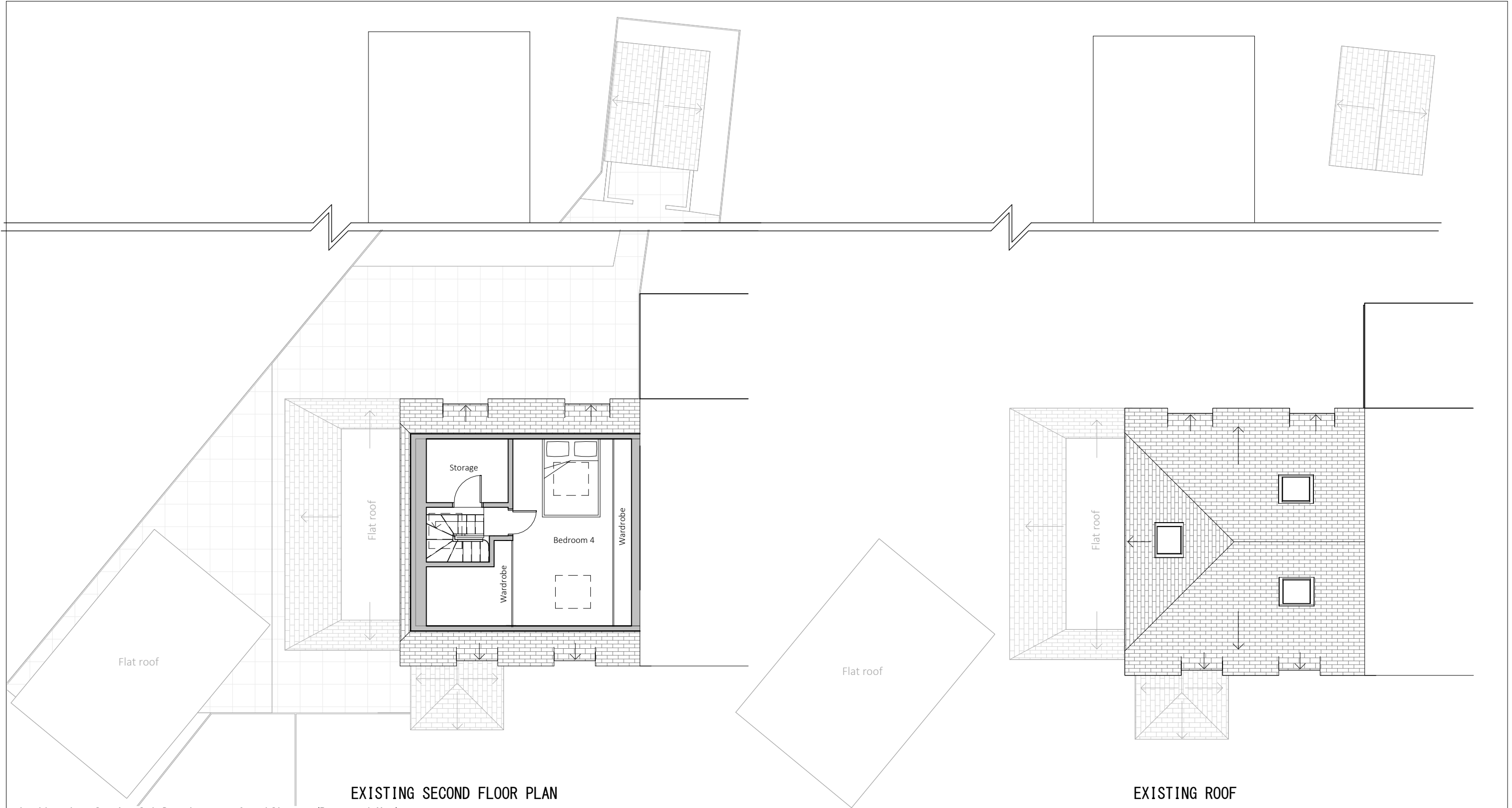

Application for Lawful Development Certificate (Proposed Use)
for works or extension to a dwelling.
Town and Country Planning Act 1990.
This drawing is for planning application only.
This drawing is © EnGage Reliance Ltd 2018-2023 Copyright.
Plans, drawings and material submitted to the council are protected by the Copyright Acts (Section 47, 1988 Act).
You may only use material which is downloaded or printed for consultation purposes.
Further copies must not be made without prior permission of the copyright owner.

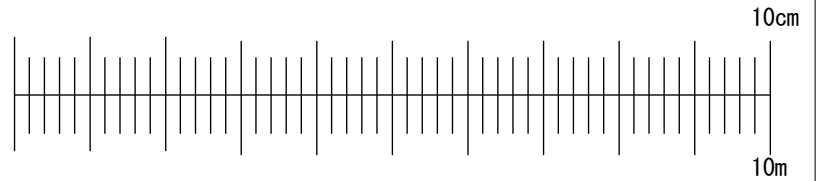

Stage: Planning	Job Title: Chirag Umrethwala	Job Number: 16BA	Drawing Number: 05			
	Client: Single Storey Rear Extension	Scale: 1 : 100 @ A3	Revision Suffix:			
	Site Address: 16A Birch Avenue, West Drayton UB7 8DE	Date: 15/08/2023	Drawn By: GU		Checked By: AA	

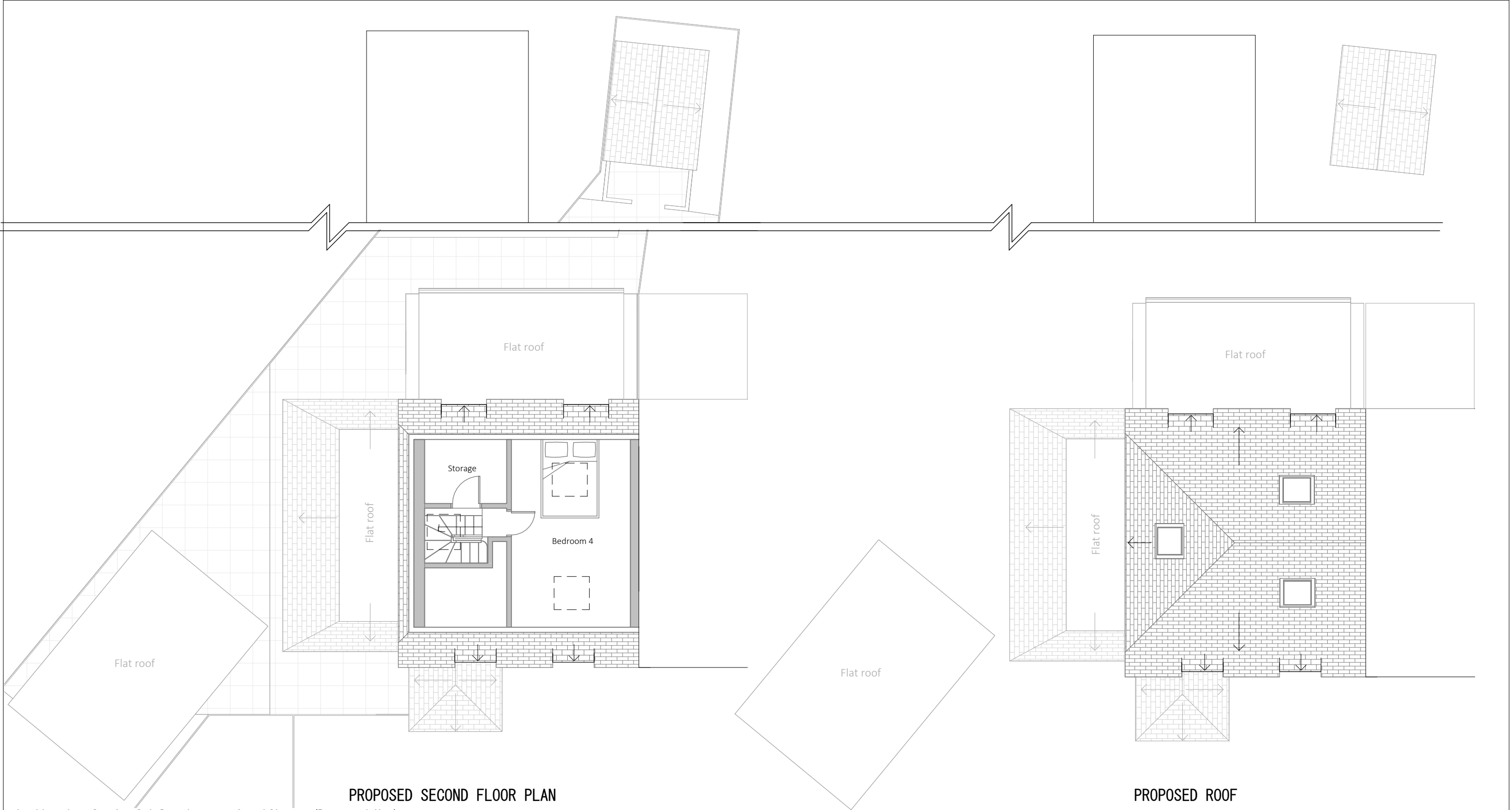

Application for Lawful Development Certificate (Proposed Use)
for works or extension to a dwelling.
Town and Country Planning Act 1990.
This drawing is for planning application only.
This drawing is © EnGage Reliance Ltd 2018-2023 Copyright.
Plans, drawings and material submitted to the council are protected by the Copyright Acts (Section 47, 1988 Act).
You may only use material which is downloaded or printed for consultation purposes.
Further copies must not be made without prior permission of the copyright owner.

Stage: Planning	Job Title: Chirag Umrethwala	Job Number: 16BA	Drawing Number: 06			
	Client: Single Storey Rear Extension	Scale: 1 : 100 @ A3	Revision Suffix:			
	Site Address: 16A Birch Avenue, West Drayton UB7 8DE	Date: 15/08/2023	Drawn By: GU		Checked By: AA	



EXISTING FRONT ELEVATION



EXISTING NORTH-EASTERN ELEVATION

Application for Lawful Development Certificate (Proposed Use)

for works or extension to a dwelling.

Town and Country Planning Act 1990.

This drawing is for planning application only.

This drawing is © EnGage Reliance Ltd 2018-2023 Copyright.

Plans, drawings and material submitted to the council are protected by the Copyright Acts (Section 47, 1988 Act).

You may only use material which is downloaded or printed for consultation purposes.

Further copies must not be made without prior permission of the copyright owner.

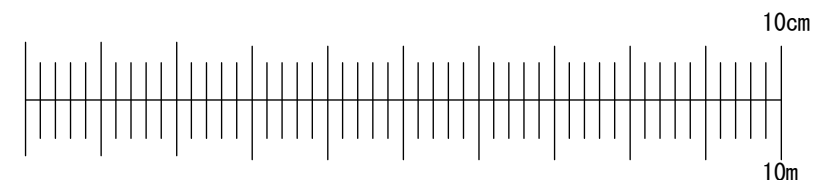

Stage: Planning	Job Title: Chirag Umrethwala	Job Number: 16BA	Drawing Number: 07			
	Client: Single Storey Rear Extension	Scale: 1 : 100 @ A3	Revision Suffix:			
Drawing Title: Existing elevations 1	Site Address: 16A Birch Avenue, West Drayton UB7 8DE	Date: 15/08/2023	Drawn By: GU		Checked By: AA	



PROPOSED FRONT ELEVATION

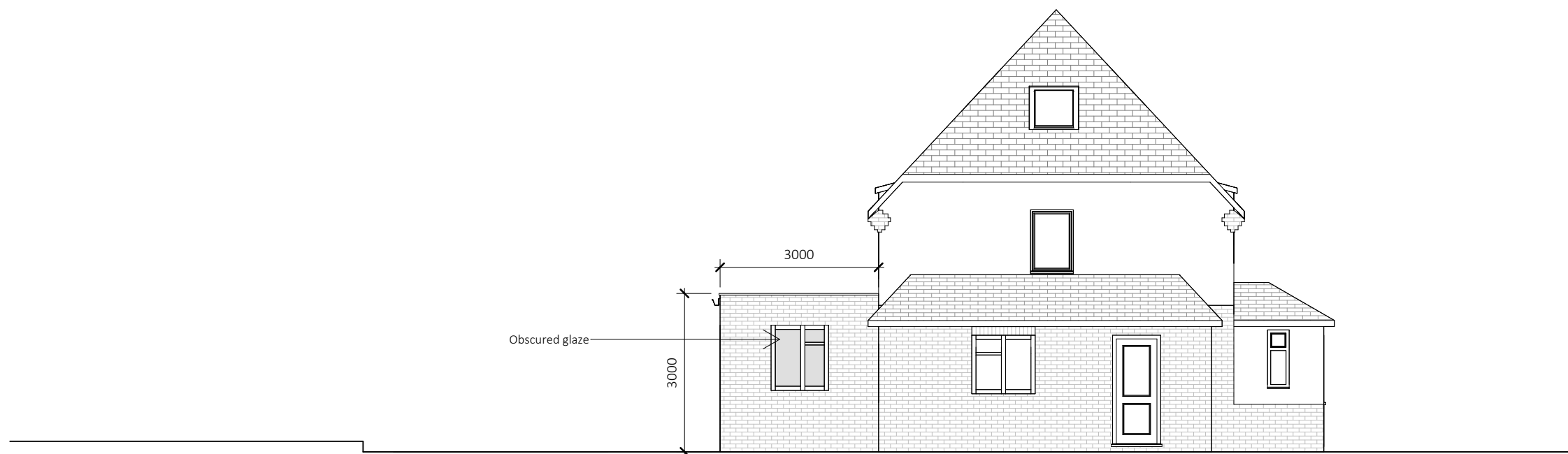

PROPOSED NORTH-EASTERN ELEVATION

Application for Lawful Development Certificate (Proposed Use)

for works or extension to a dwelling.

Town and Country Planning Act 1990.

This drawing is for planning application only.

This drawing is © EnGage Reliance Ltd 2018-2023 Copyright.

Plans, drawings and material submitted to the council are protected by the Copyright Acts (Section 47, 1988 Act).

You may only use material which is downloaded or printed for consultation purposes.

Further copies must not be made without prior permission of the copyright owner.

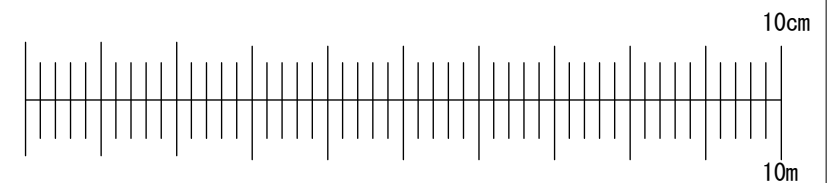

Stage: Planning	Job Title: Chirag Umrethwala	Job Number: 16BA	Drawing Number: 08			
	Client: Single Storey Rear Extension	Scale: 1 : 100 @ A3	Revision Suffix:			
Drawing Title: Proposed elevations 1	Site Address: 16A Birch Avenue, West Drayton UB7 8DE	Date: 15/08/2023	Drawn By: GU		Checked By: AA	



EXISTING REAR ELEVATION

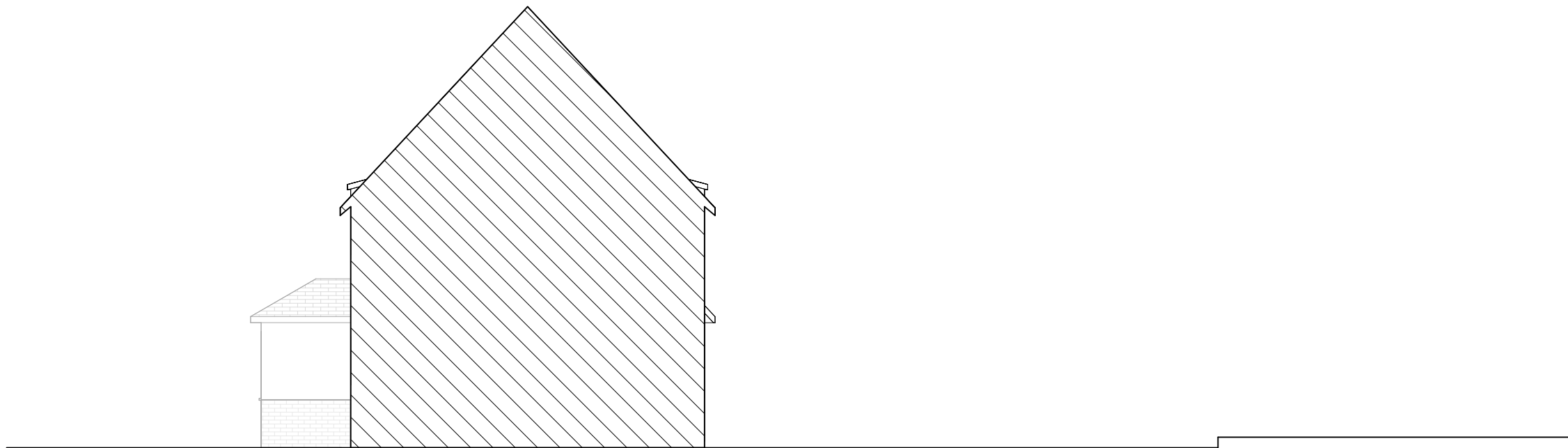

EXISTING SOUTH-WESTERN ELEVATION

Application for Lawful Development Certificate (Proposed Use)
for works or extension to a dwelling.
Town and Country Planning Act 1990.
This drawing is for planning application only.
This drawing is © EnGage Reliance Ltd 2018-2023 Copyright.
Plans, drawings and material submitted to the council are protected by the Copyright Acts (Section 47, 1988 Act).
You may only use material which is downloaded or printed for consultation purposes.
Further copies must not be made without prior permission of the copyright owner.

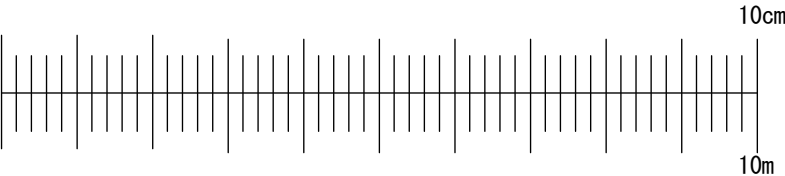

Stage: Planning	Job Title: Chirag Umrethwala	Job Number: 16BA	Drawing Number: 09			
	Client: Single Storey Rear Extension	Scale: 1 : 100 @ A3	Revision Suffix:			
Drawing Title: Existing elevations 2	Site Address: 16A Birch Avenue, West Drayton UB7 8DE	Date: 15/08/2023	Drawn By: GU		Checked By: AA	



PROPOSED REAR ELEVATION

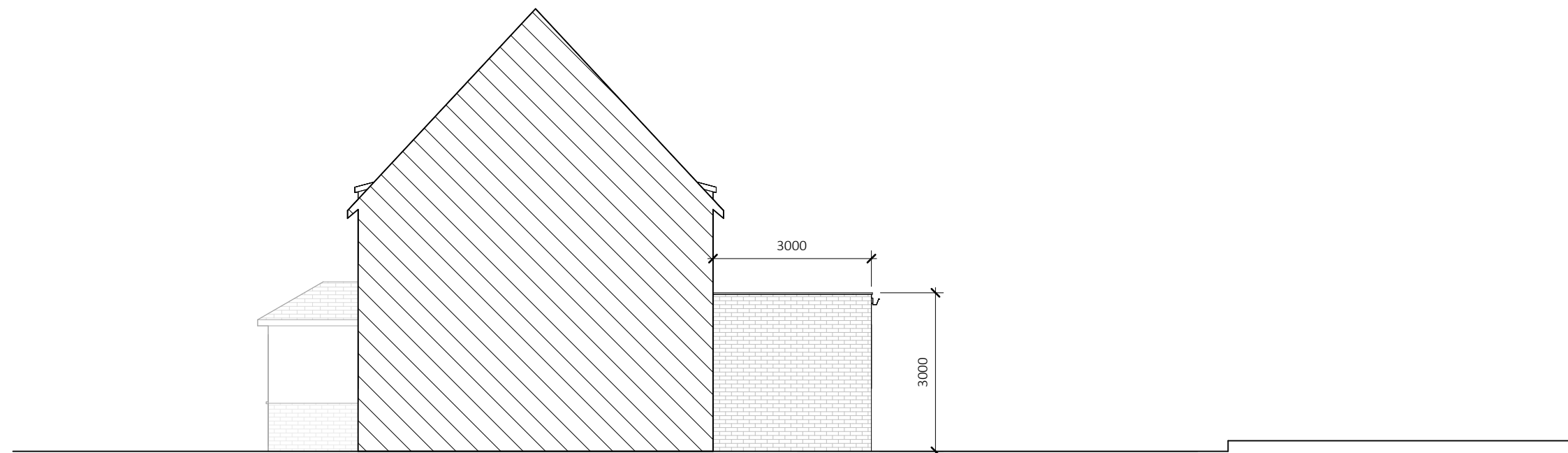

PROPOSED SOUTH-WESTERN ELEVATION

Application for Lawful Development Certificate (Proposed Use)
for works or extension to a dwelling.
Town and Country Planning Act 1990.

This drawing is for planning application only.

This drawing is © EnGage Reliance Ltd 2018-2023 Copyright.

Plans, drawings and material submitted to the council are protected by the Copyright Acts (Section 47, 1988 Act).

You may only use material which is downloaded or printed for consultation purposes.

Further copies must not be made without prior permission of the copyright owner.

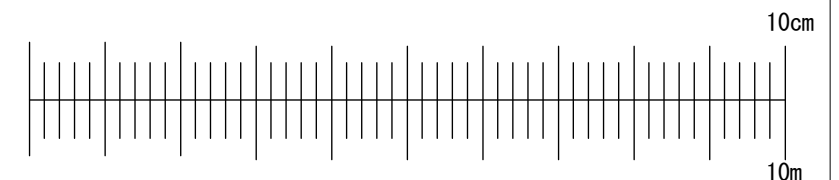

Stage: Planning	Job Title: Chirag Umrethwala	Job Number: 16BA	Drawing Number: 10			
	Client: Single Storey Rear Extension	Scale: 1 : 100 @ A3	Revision Suffix:			
Drawing Title: Proposed elevations 2	Site Address: 16A Birch Avenue, West Drayton UB7 8DE	Date: 15/08/2023	Drawn By: GU		Checked By: AA	