

MICHAEL OAKES ARCHITECTS LTD.

Michael Oakes (Director) B.A. Hons Arch, Dipl. Arch, Registered Architect

REGISTERED ARCHITECTS, DESIGNERS + ILLUSTRATORS

Telephone: 01895 235089 - E-mail: michaeloakesarchitect@googlemail.com

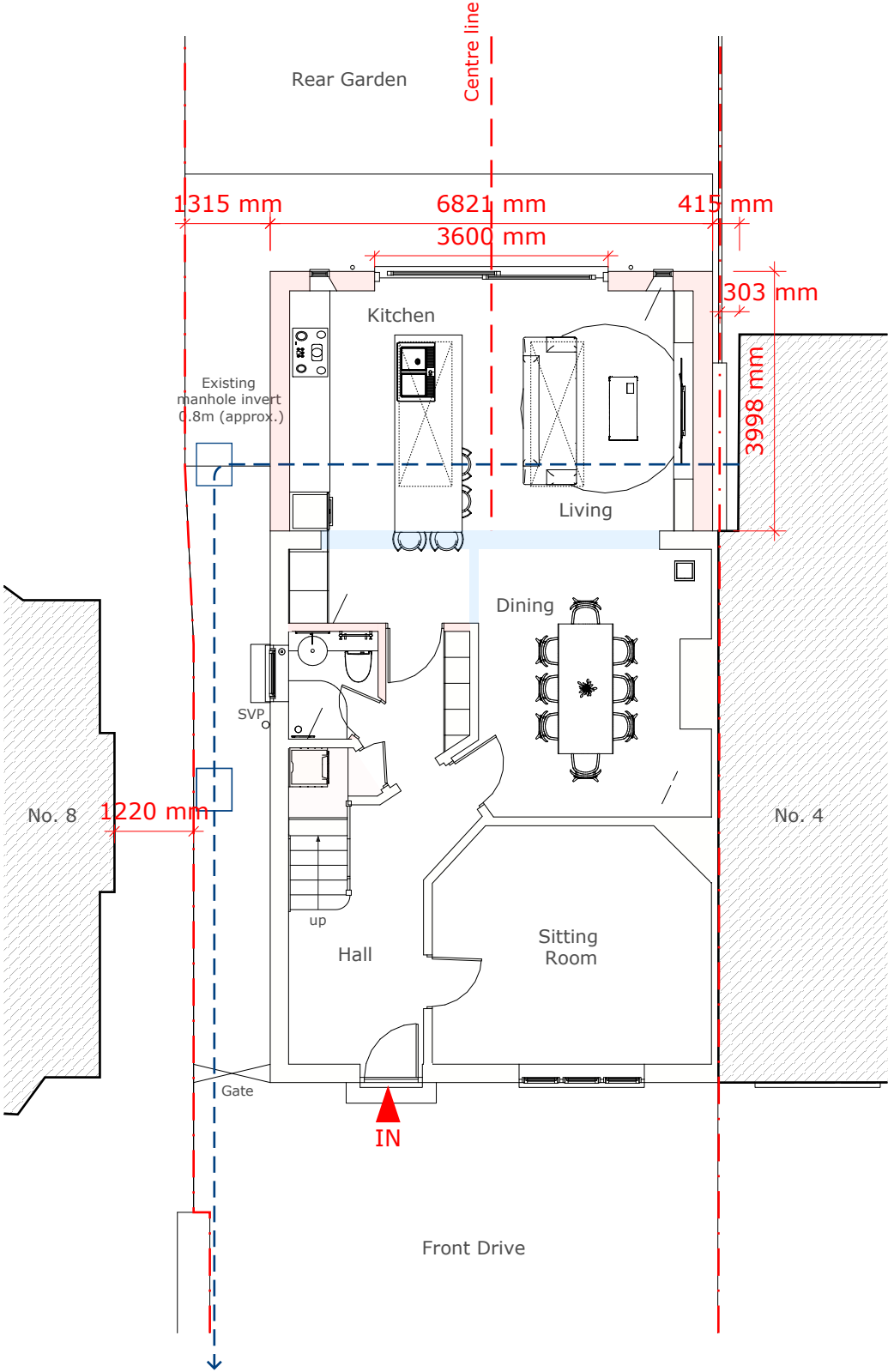

Ground Floor Plan

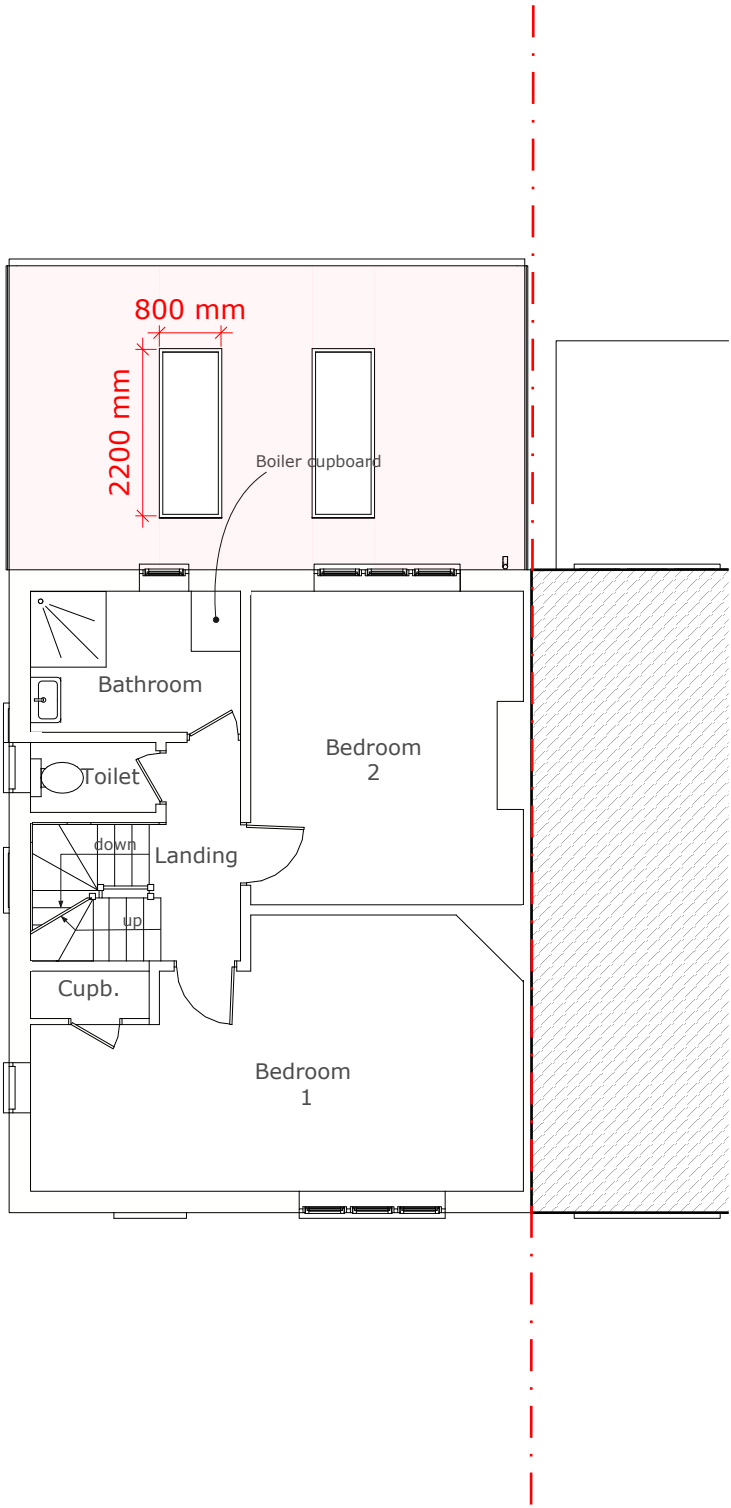

First Floor Plan

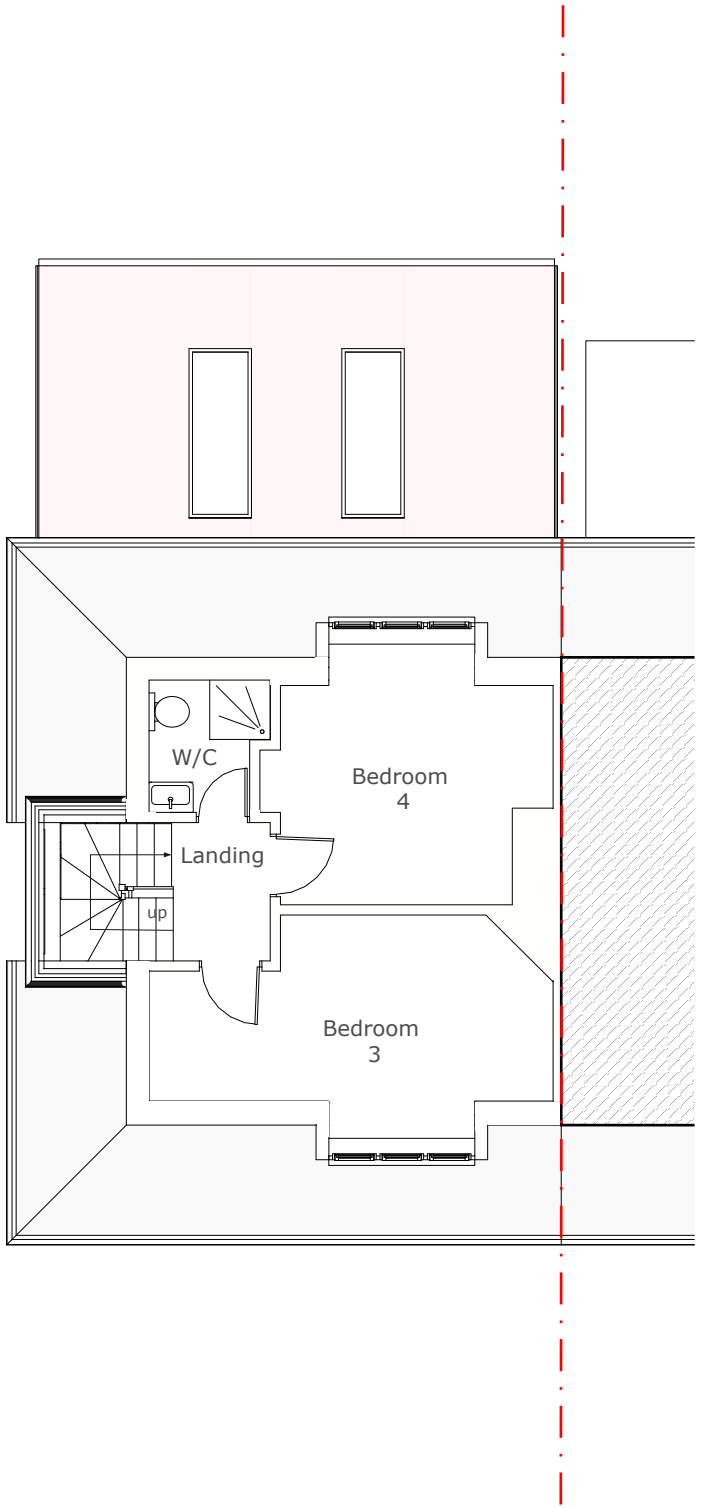

Attic Plan

Address	Client	Date
6 Park Way, Ruislip, HA4 8NY	Jemima and Daniel Salici	Dec 2024

10 Parkfield Avenue, Hillingdon, Middlesex, UB10 0DF, Great Britain



1:100 @ A3

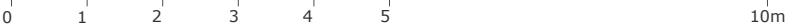

Drawing Title
<b>As Proposed</b> Floor Plans

Project no./ Stage/	Drawing no./ Revision
0445- PLA-	50_A
Revision notes:	Drawn by: RA
A - First Issue	

MICHAEL OAKES ARCHITECTS LTD.

Michael Oakes (Director) B.A. Hons Arch, Dipl. Arch, Registered Architect

REGISTERED ARCHITECTS, DESIGNERS + ILLUSTRATORS

Telephone: 01895 235089 - E-mail: michaeloakesarchitect@googlemail.com

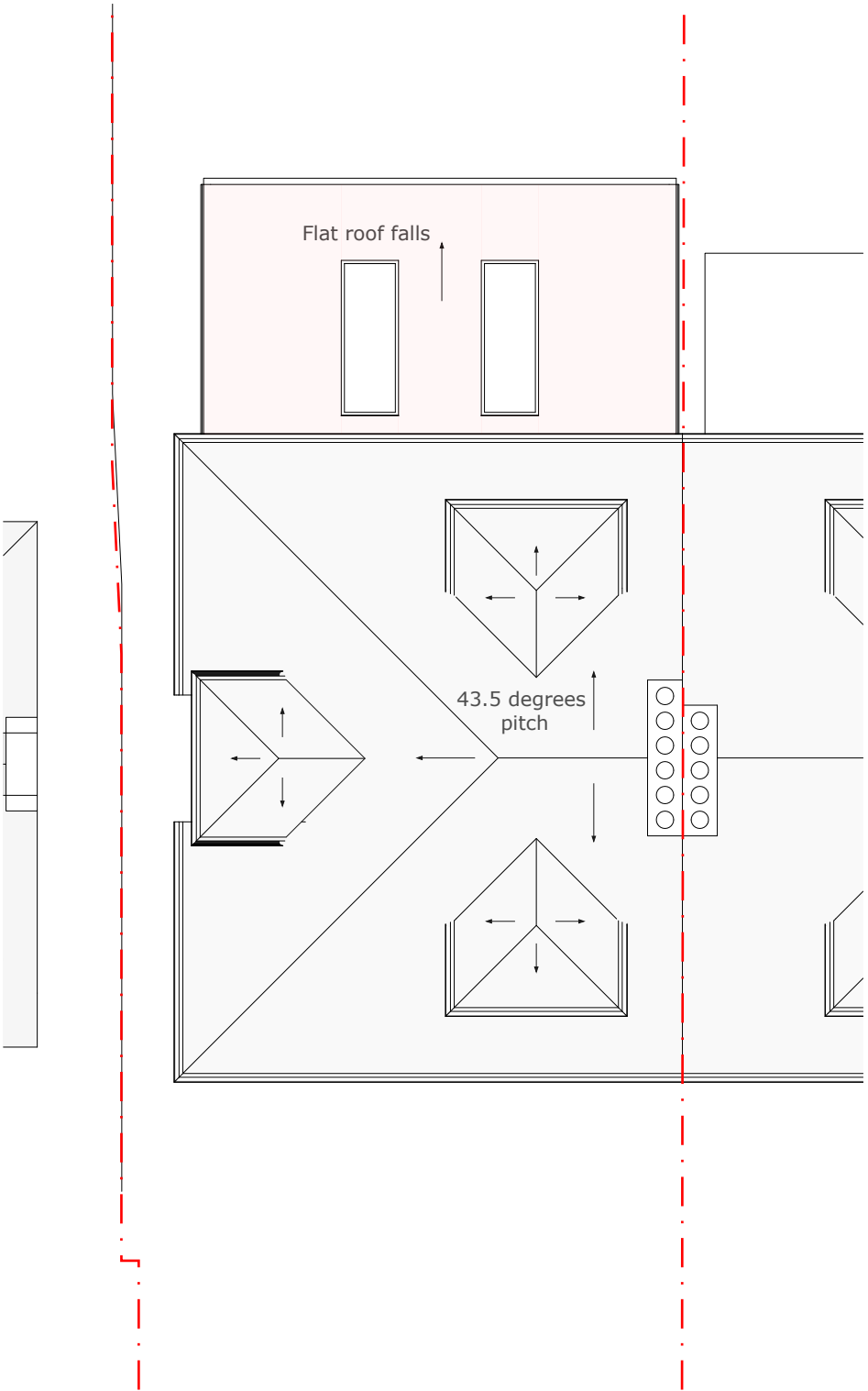

Roof Plan

Address	Client	Date
6 Park Way, Ruislip, HA4 8NY	Jemima and Daniel Salici	Dec 2024

10 Parkfield Avenue, Hillingdon, Middlesex, UB10 0DF, Great Britain

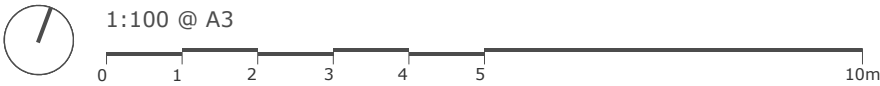

Drawing Title
<b>As Proposed</b> Floor Plans

Project no./ Stage/	Drawing no./ Revision
0445- PLA-	51_A
Revision notes:	Drawn by: RA
A - First Issue	

MICHAEL OAKES ARCHITECTS LTD.

Michael Oakes (Director) B.A. Hons Arch, Dipl. Arch, Registered Architect

REGISTERED ARCHITECTS, DESIGNERS + ILLUSTRATORS

Telephone: 01895 235089 - E-mail: michaeloakesarchitect@googlemail.com

KEY

- = Obscured glazing to windows (minimum scale for the Pilkington scale)
- = Proposed structure
- = Existing structure to be removed



Front Elevation  
(unchanged)



Rear Elevation

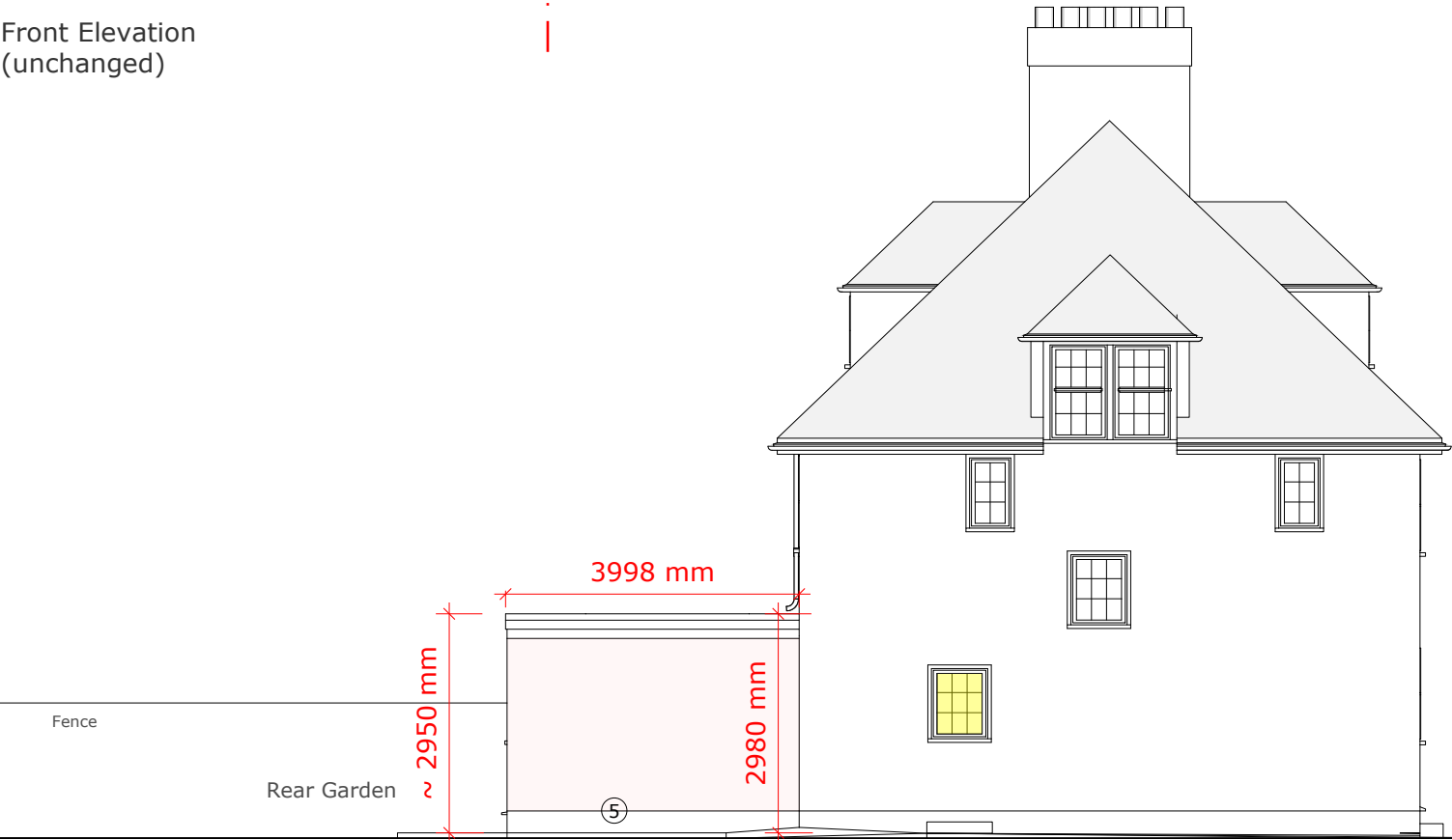

Side Elevation

1:100 @ A3

0 1 2 3 4 5 10m

MATERIALS KEY:

- ① Soffit and fascia to match existing
- ② Windows to match existing in colour and material
- ③ Facing brickwork to be red and to match brick material in existing streetscape
- ④ Flat roof skylight window 800mm x 2200mm, unopenable (when below 1.7m from floor), fixed and to not project more than 150mm above roof slope
- ⑤ Dpc - Brickwork below dpc to be frost resisting engineering brick

Address	Client	Date
6 Park Way, Ruislip, HA4 8NY	Jemima and Daniel Salici	Dec 2024

Drawing Title
<b>As Proposed</b> Elevations

Project no./ Stage/	Drawing no./ Revision
0445- PLA-	52_A
Revision notes:	Drawn by: RA
A - First Issue	

MICHAEL OAKES ARCHITECTS LTD.

Michael Oakes (Director) B.A. Hons Arch, Dipl. Arch, Registered Architect

REGISTERED ARCHITECTS, DESIGNERS + ILLUSTRATORS

Telephone: 01895 235089 - E-mail: michaeloakesarchitect@googlemail.com



3D View from rear garden.



3D View from rear garden.



Interior view 1.



Interior view 2.

Address	Client	Date
6 Park Way, Ruislip, HA4 8NY	Jemima and Daniel Salici	Dec 2024

Drawing Title
<b>As Proposed</b> 3D Views

Project no./ Stage/	Drawing no./ Revision
0445- PLA-	53_A
Revision notes:	Drawn by: RA
A - First Issue	