

Note: Not all boundaries are shown for clarity.

MICHAEL OAKES ARCHITECTS LTD.

Michael Oakes (Director) B.A. Hons Arch, Dipl. Arch, Registered Architect

REGISTERED ARCHITECTS, DESIGNERS + ILLUSTRATORS

Telephone: 01895 235089 - E-mail: michaeloakesarchitect@googlemail.com

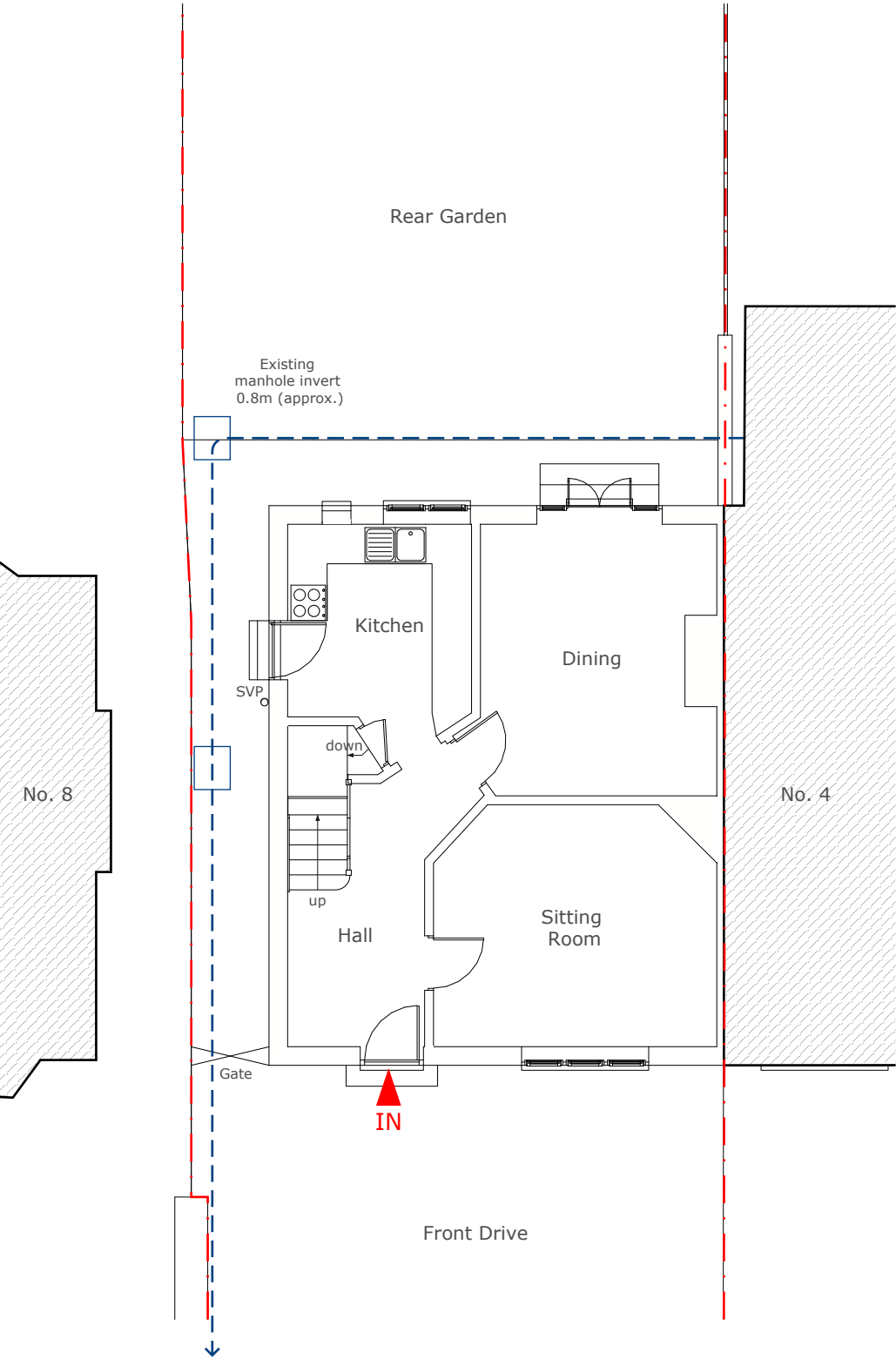

Ground Floor Plan

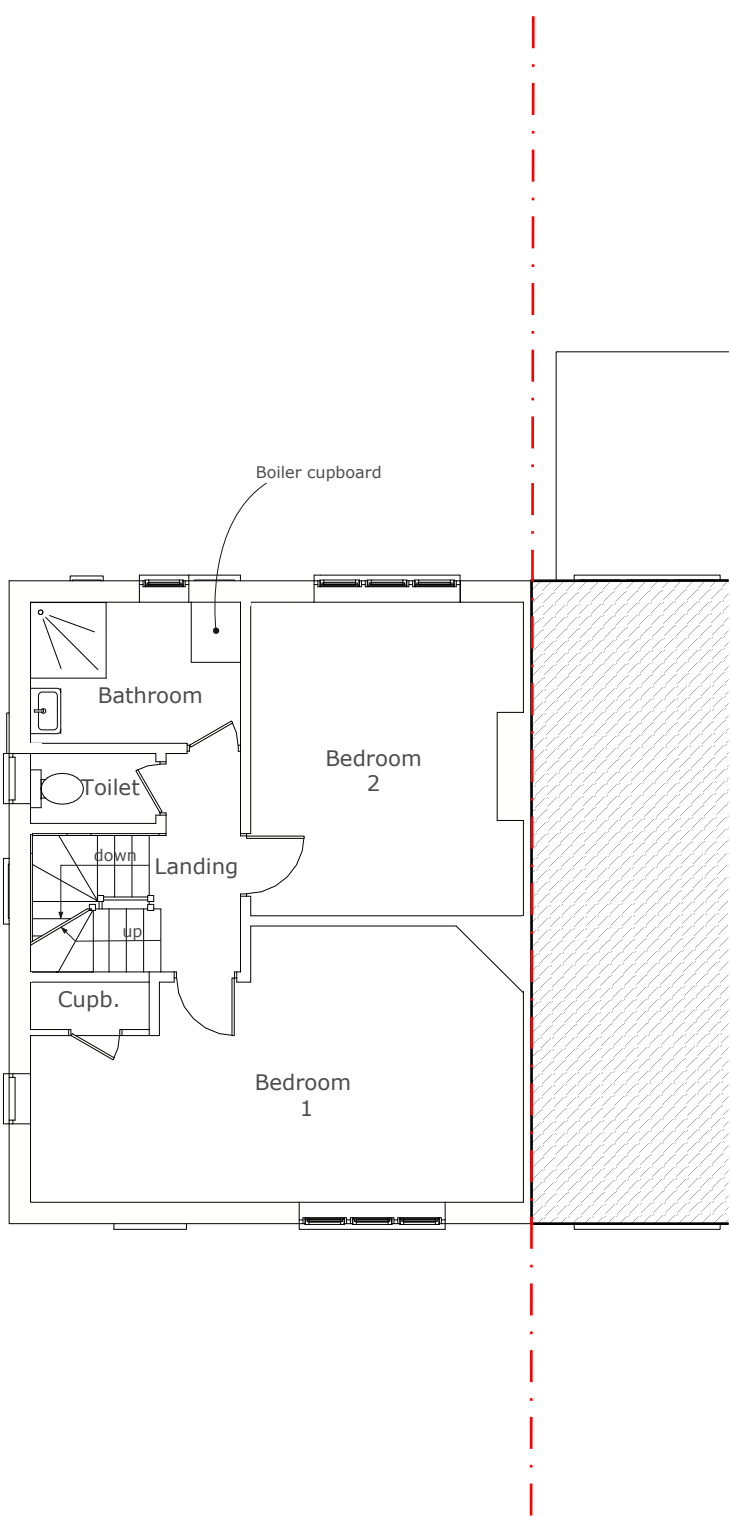

First Floor Plan

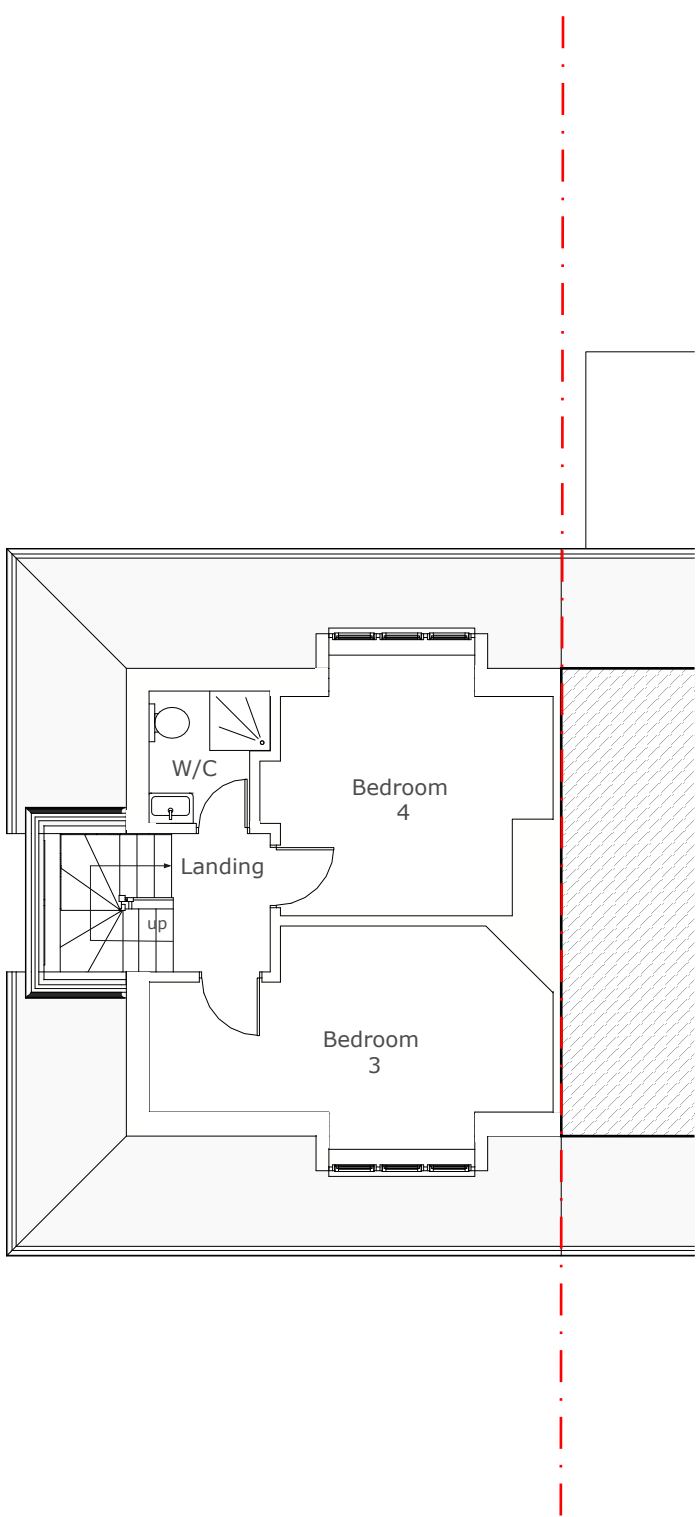

Attic Plan

Address	Client	Date
6 Park Way, Ruislip, HA4 8NY	Jemima and Daniel Salici	Dec 2024



1:100 @ A3



Drawing Title
As Existing Floor Plans

Project no./ Stage/	Drawing no./ Revision
0445- PLA-	03_A
Revision notes:	Drawn by: RA
A - First Issue	

MICHAEL OAKES ARCHITECTS LTD.

Michael Oakes (Director) B.A. Hons Arch, Dipl. Arch, Registered Architect

REGISTERED ARCHITECTS, DESIGNERS + ILLUSTRATORS

Telephone: 01895 235089 - E-mail: michaeloakesarchitect@googlemail.com

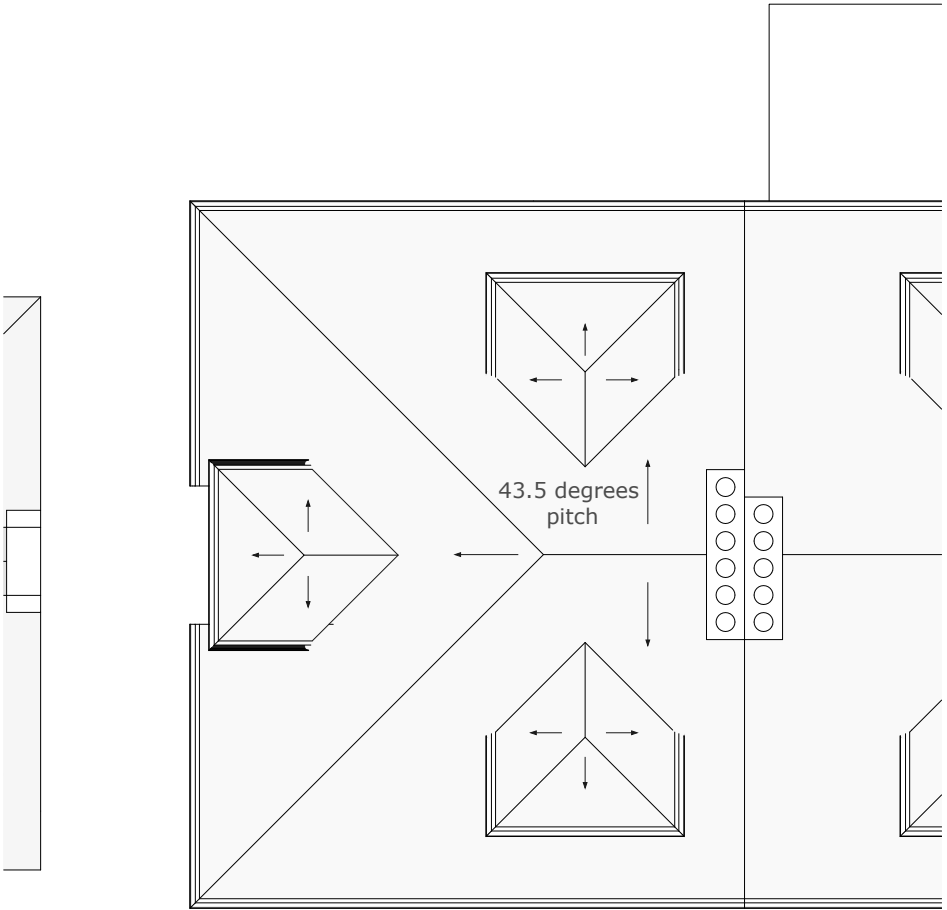

Roof Plan

Address	Client	Date
6 Park Way, Ruislip, HA4 8NY	Jemima and Daniel Salici	Dec 2024

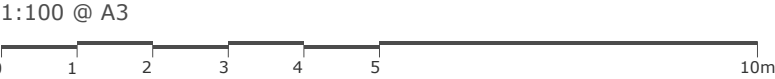

Drawing Title
As Existing Floor Plans

Project no./ Stage/	Drawing no./ Revision
0445- PLA-	04_A
Revision notes:	Drawn by: RA
A - First Issue	

MICHAEL OAKES ARCHITECTS LTD.

Michael Oakes (Director) B.A. Hons Arch, Dipl. Arch, Registered Architect

REGISTERED ARCHITECTS, DESIGNERS + ILLUSTRATORS

Telephone: 01895 235089 - E-mail: michaeloakesarchitect@googlemail.com

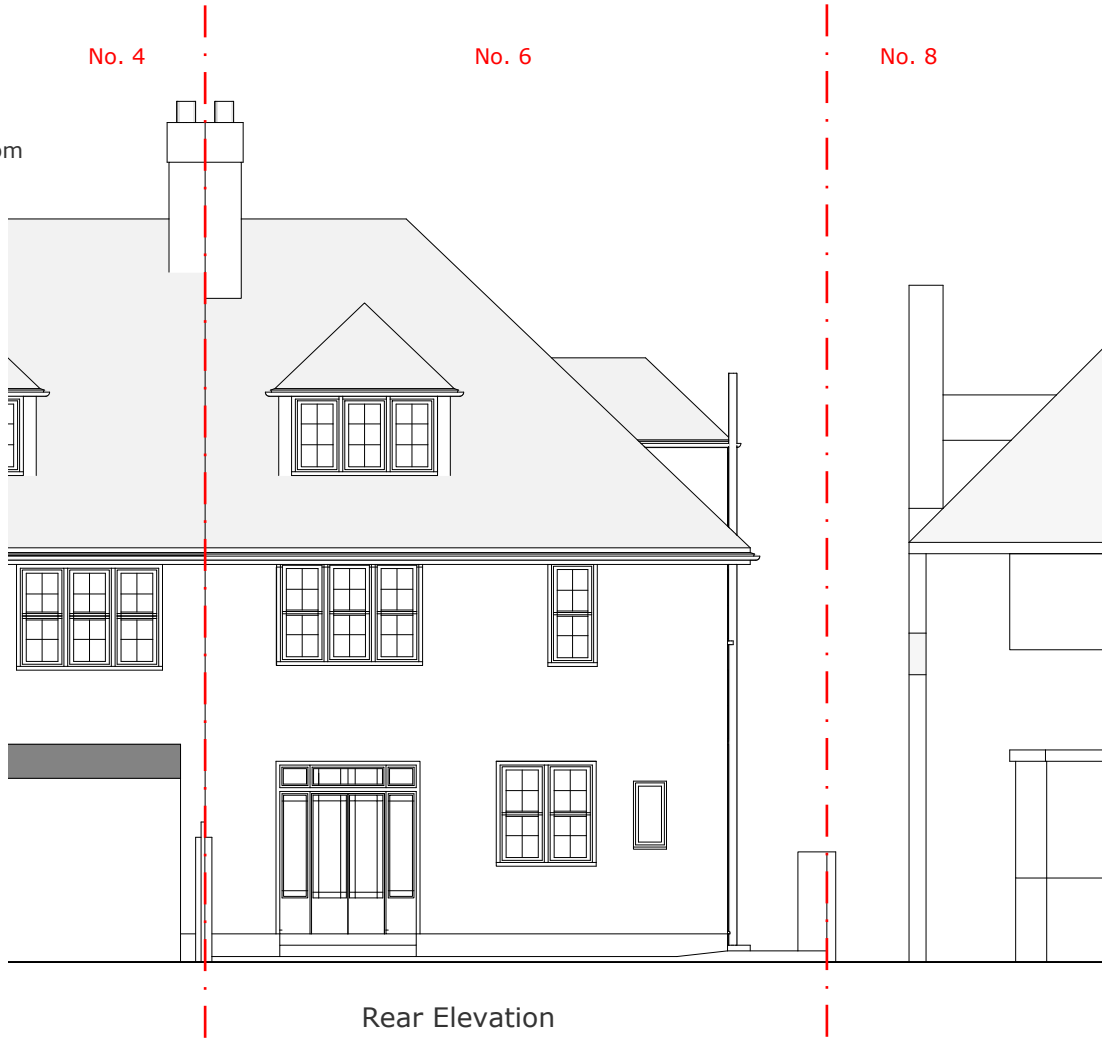
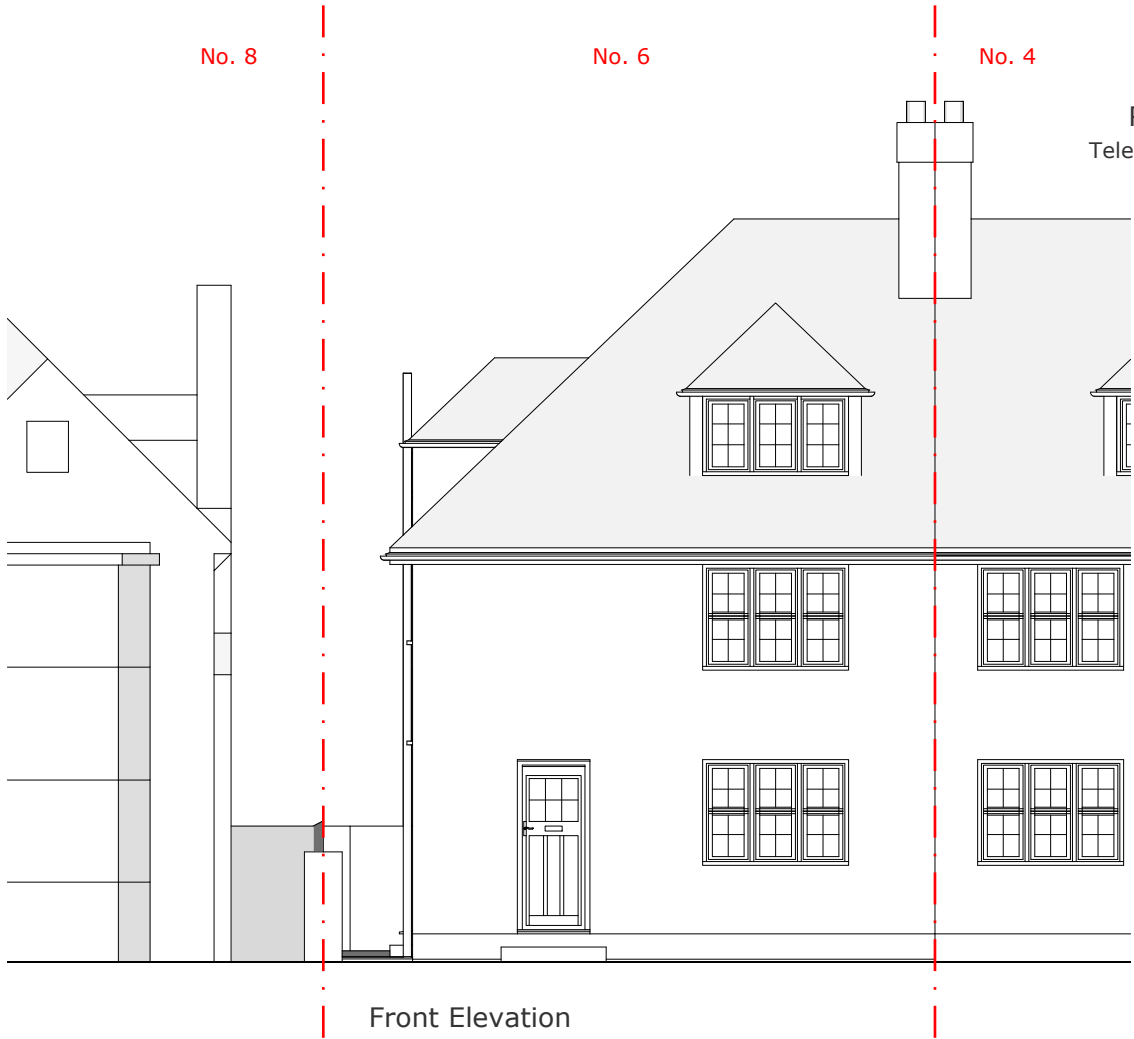

Front Elevation

Rear Elevation



Side Elevation

1:100 @ A3

0 1 2 3 4 5 10m

Drawing Title

As Existing
Elevations

Project no./ Stage/

Drawing no./ Revision

0445- PLA-

05_A

Revision notes:

Drawn by: RA

A - First Issue

Address

6 Park Way, Ruislip,
HA4 8NY

Client

Jemima and Daniel
Salici

Date

Dec 2024

MICHAEL OAKES ARCHITECTS LTD.

Michael Oakes (Director) B.A. Hons Arch, Dipl. Arch, Registered Architect

REGISTERED ARCHITECTS, DESIGNERS + ILLUSTRATORS

Telephone: 01895 235089 - E-mail: michaeloakesarchitect@googlemail.com

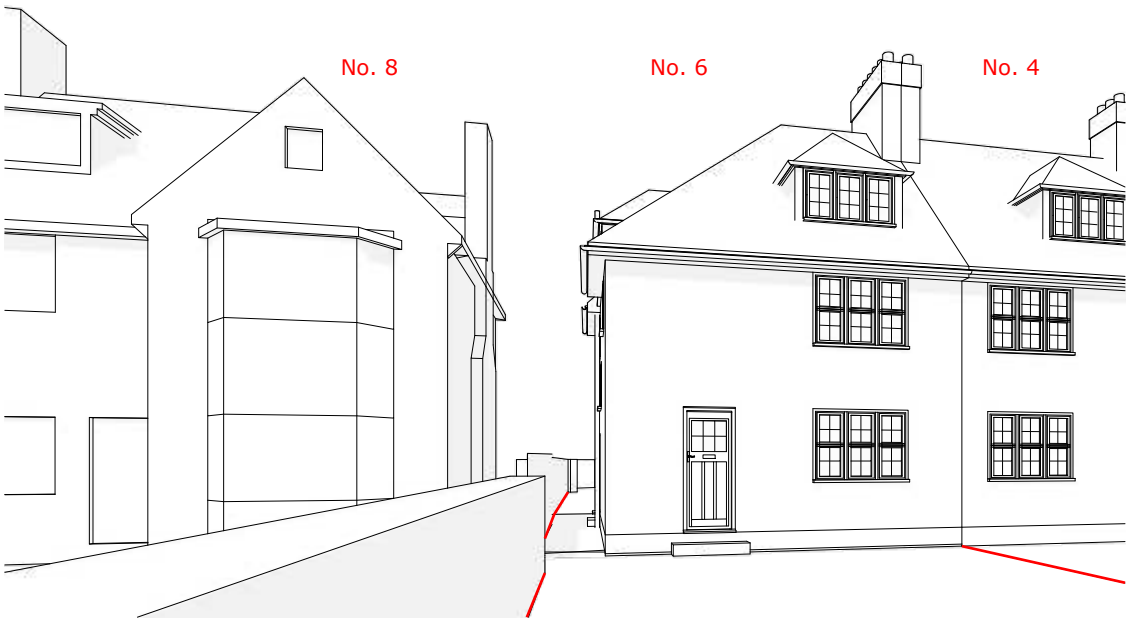

3D View from front drive.

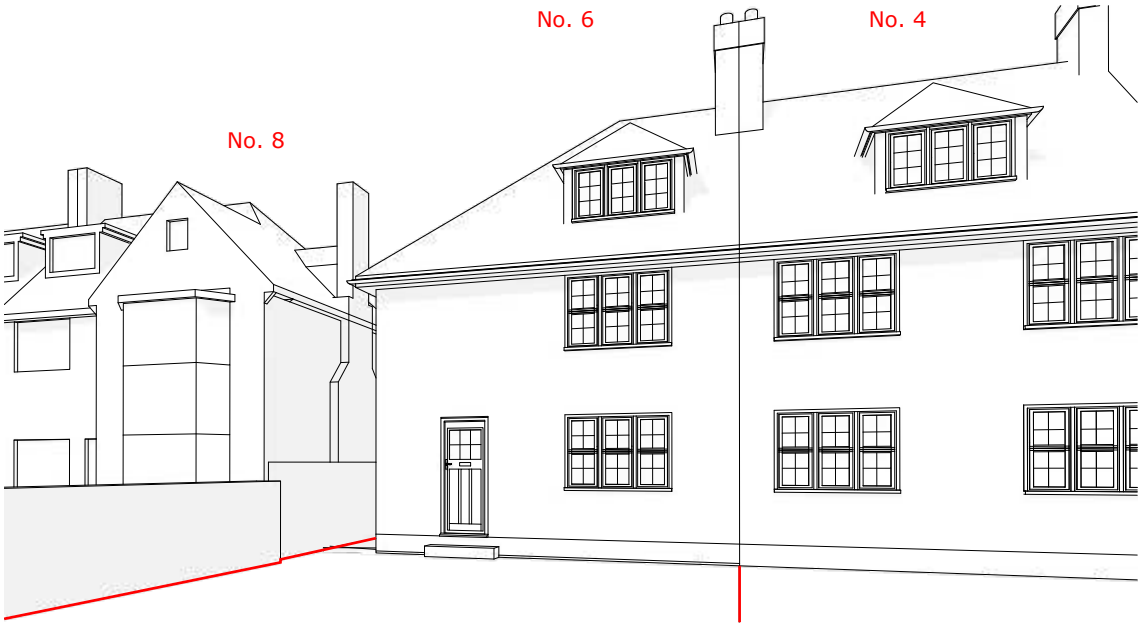

3D View from front drive.



3D View from rear garden.



3D View from rear garden.

Address	Client	Date
6 Park Way, Ruislip, HA4 8NY	Jemima and Daniel Salici	Dec 2024

Drawing Title
As Existing 3D Views

Project no./ Stage/	Drawing no./ Revision
0445- PLA-	06_A
Revision notes:	Drawn by: RA
A - First Issue	