

EXISTING FRONT ELEVATION  
SCALE 1:100@A1

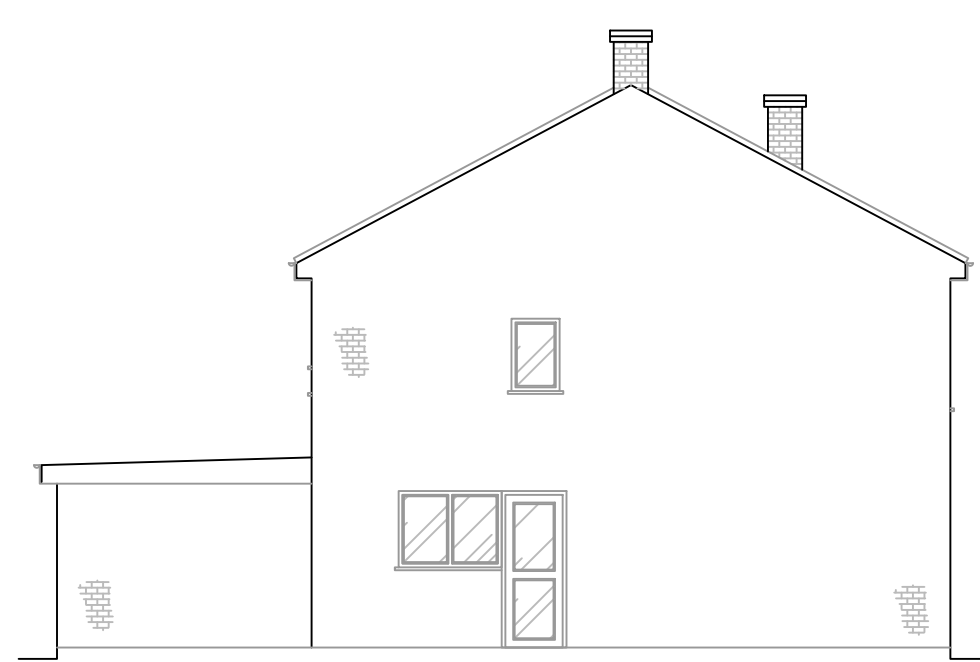

EXISTING SIDE ELEVATION  
SCALE 1:100@A1

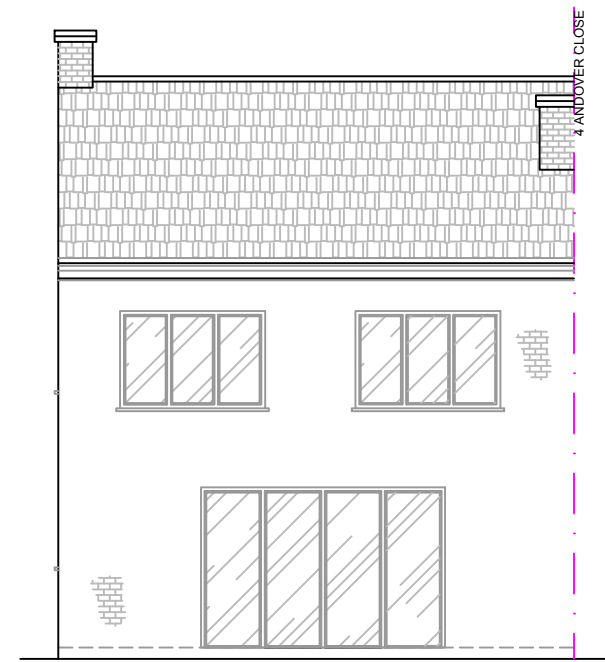

EXISTING REAR ELEVATION  
SCALE 1:100@A1

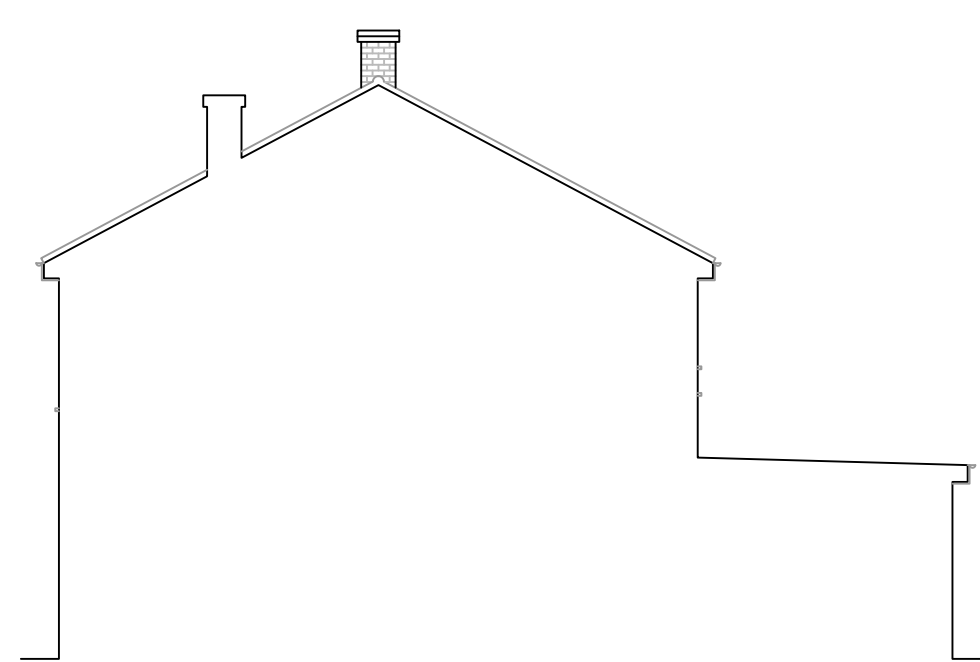

EXISTING SIDE ELEVATION  
SCALE 1:100@A1

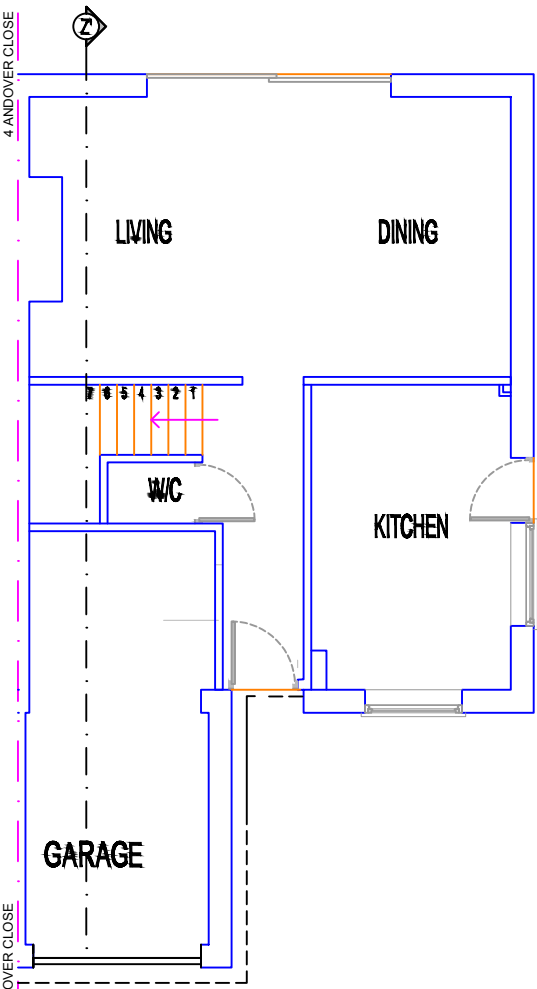

EXISTING & PROPOSED GROUND FLOOR PLAN  
SCALE 1:100@A1

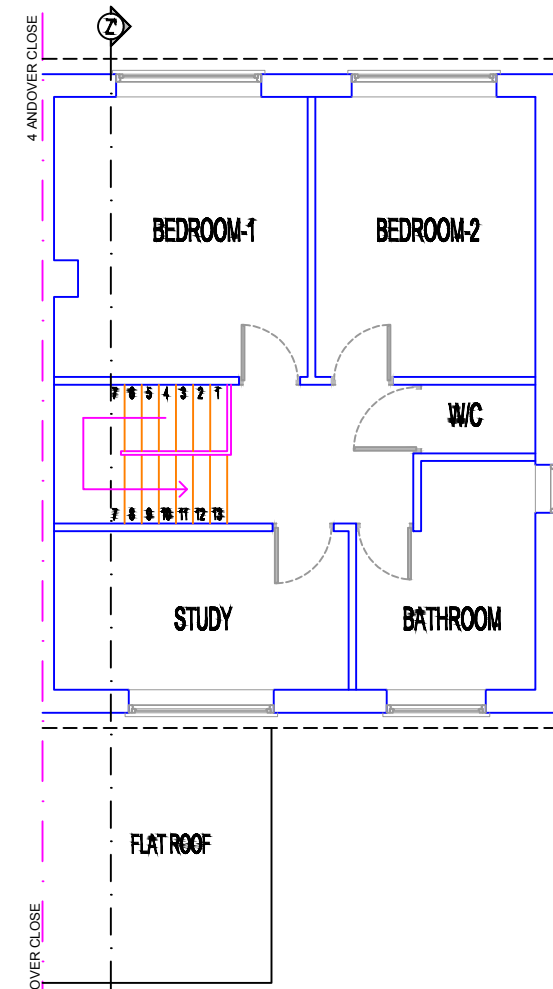

EXISTING FIRST FLOOR PLAN  
SCALE 1:100@A1

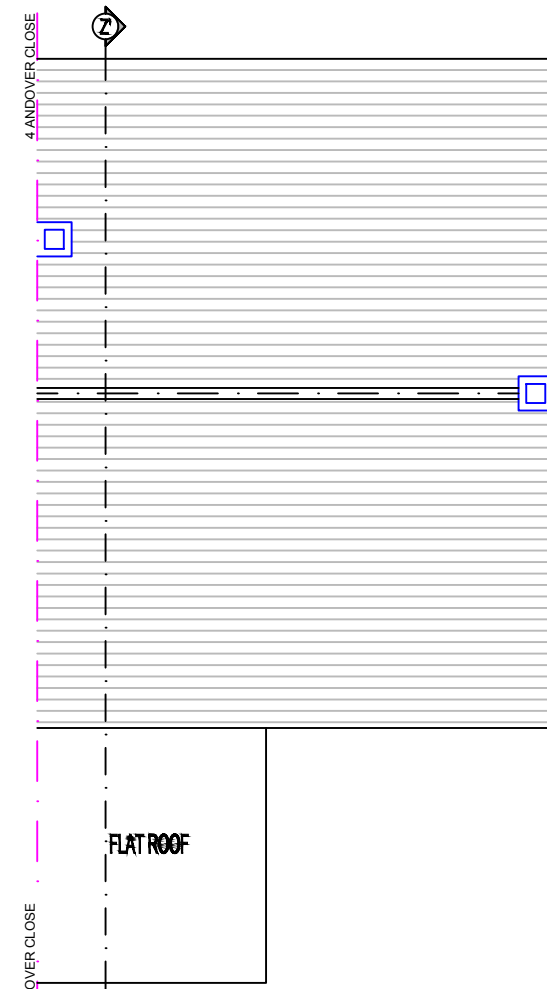

EXISTING ROOF PLAN  
SCALE 1:100@A1

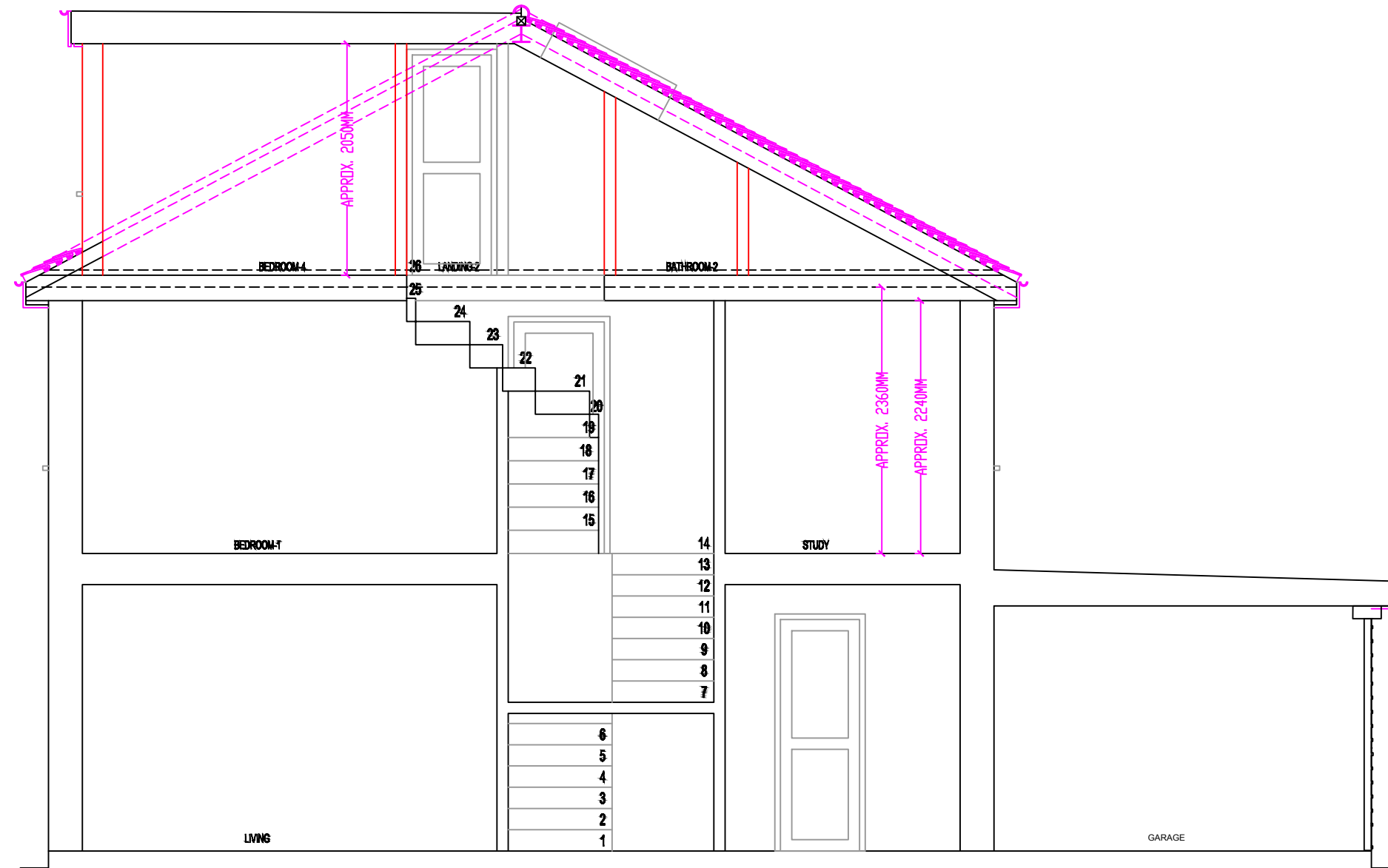

PROPOSED SECTION Z-Z'  
SCALE 1:50@A1



LOCATION PLAN  
SCALE 1:250@A1

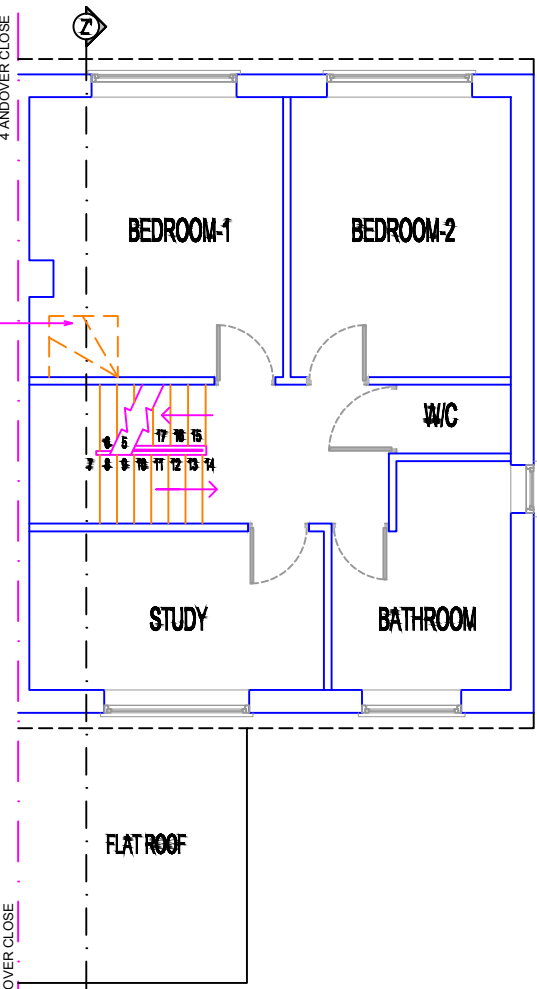

PROPOSED FIRST FLOOR PLAN  
SCALE 1:100@A1

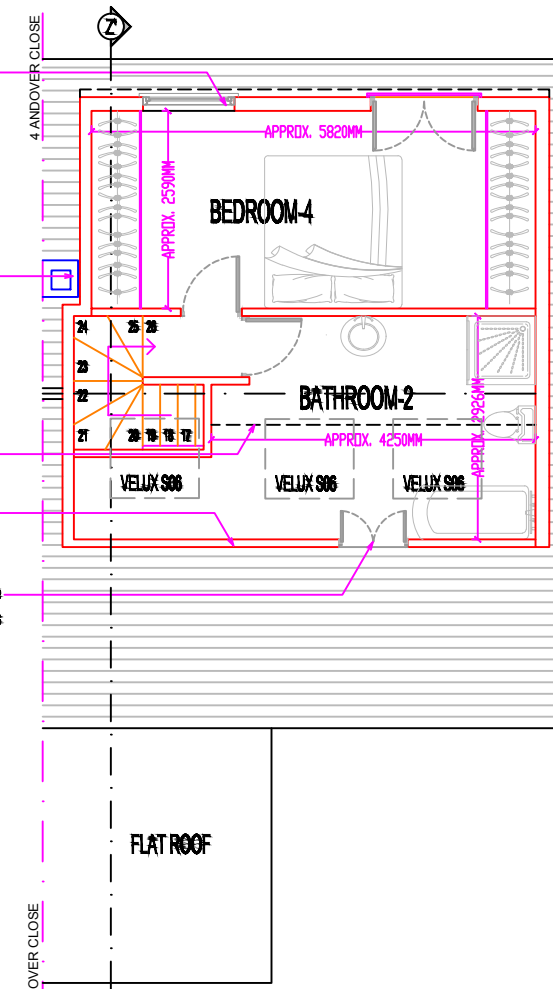

PROPOSED LOFT FLOOR PLAN  
SCALE 1:100@A1

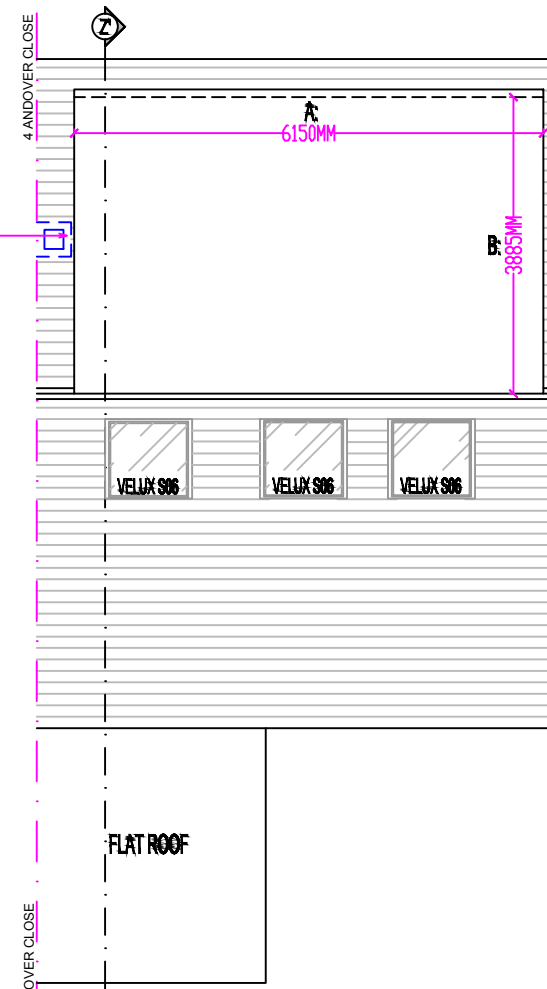

PROPOSED ROOF PLAN  
SCALE 1:100@A1

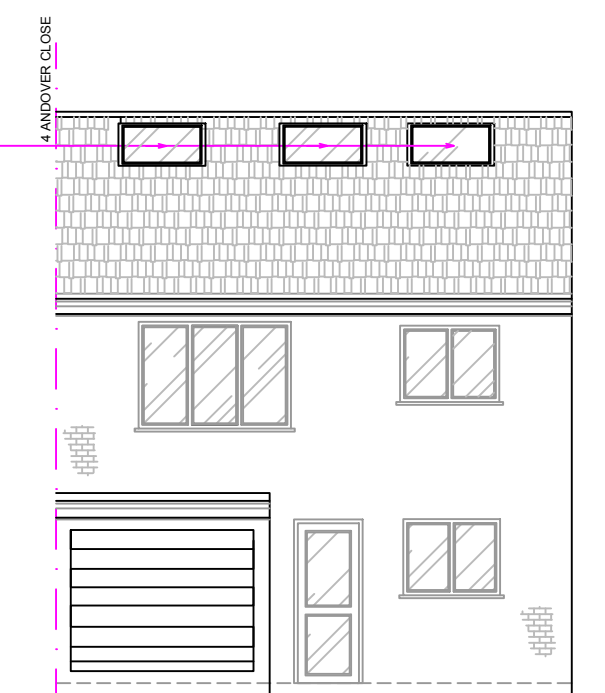

PROPOSED FRONT ELEVATION  
SCALE 1:100@A1

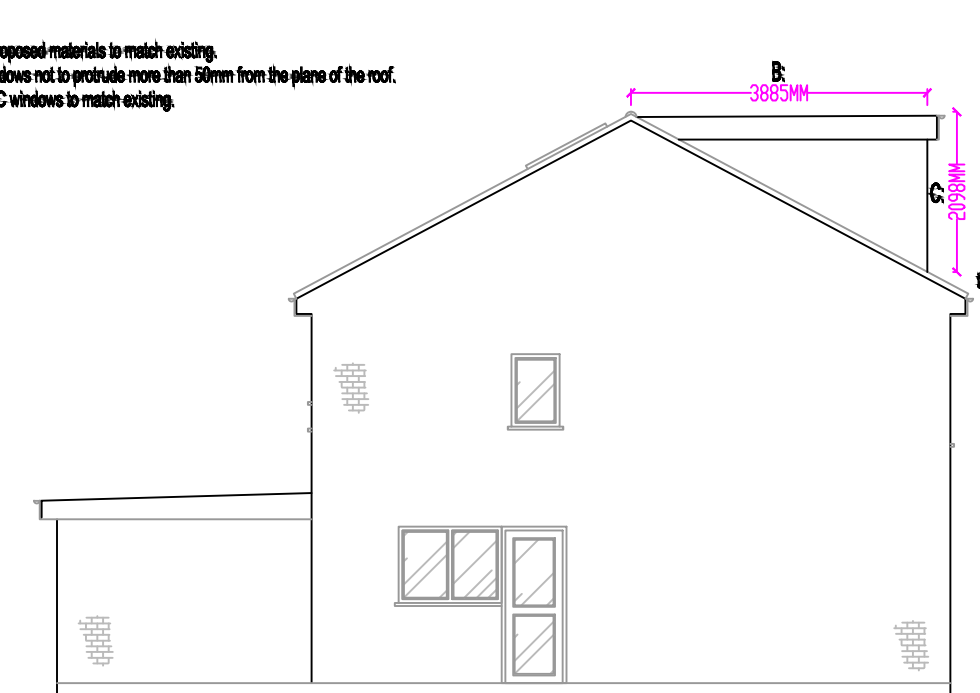

PROPOSED SIDE ELEVATION  
SCALE 1:100@A1

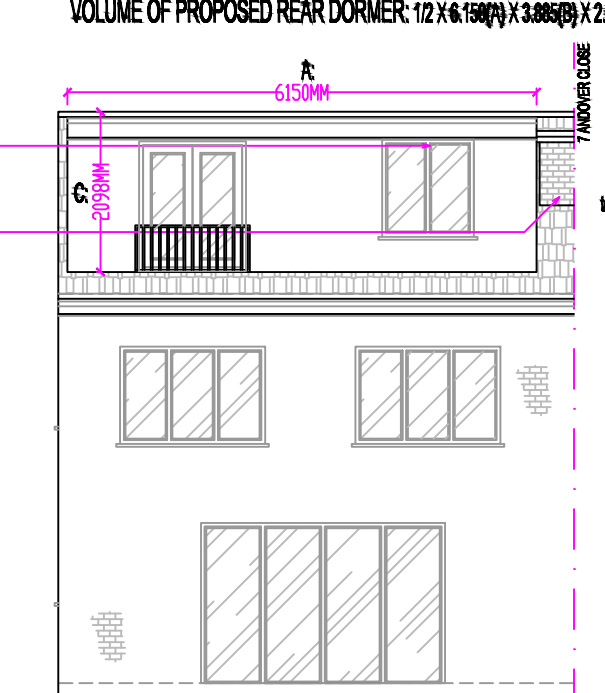

PROPOSED REAR ELEVATION  
SCALE 1:100@A1

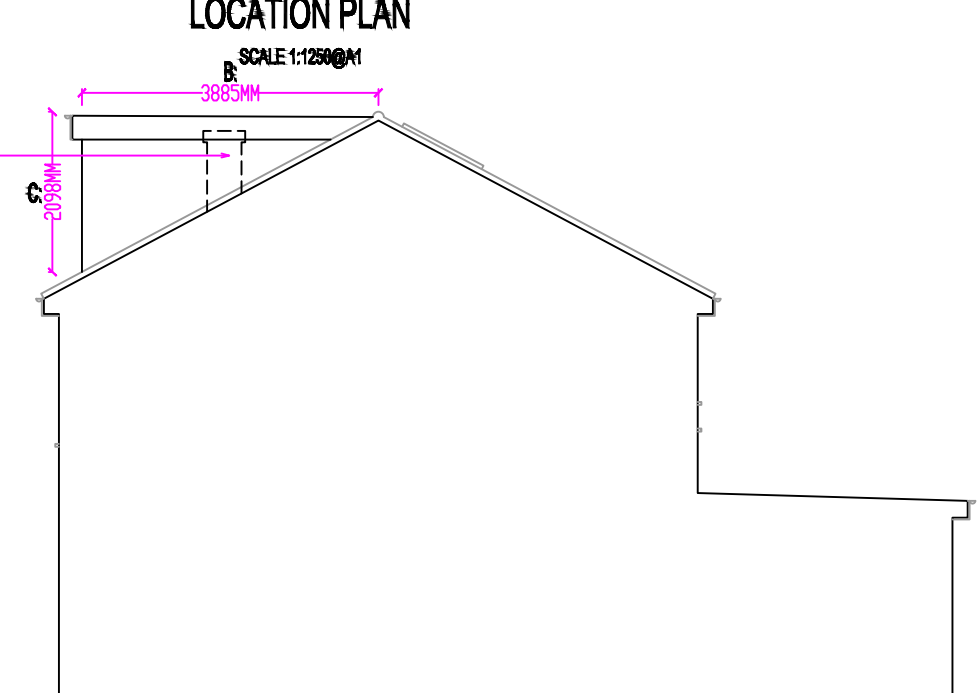

PROPOSED SIDE ELEVATION  
SCALE 1:100@A1

VOLUME CALCULATIONS:  
VOLUME OF PROPOSED REAR DORMER:  $12 \times 6 \times 1.50 \times 2.00 \times 2.00 = 25.00 \text{ m}^3$

NOTE:  
• All new proposed materials to match existing.  
• Velux windows not to protrude more than 50mm from the plane of the roof.  
• New UPVC windows to match existing.

Double glazed, UPVC windows, to match existing.  
Existing chimney to be retained/removed, to be decided by building control officer on site.

Double glazed, UPVC windows, to match existing.  
Existing chimney to be retained/removed, to be decided by building control officer on site.

Double glazed, UPVC windows, to match existing.  
Existing chimney to be retained/removed, to be decided by building control officer on site.

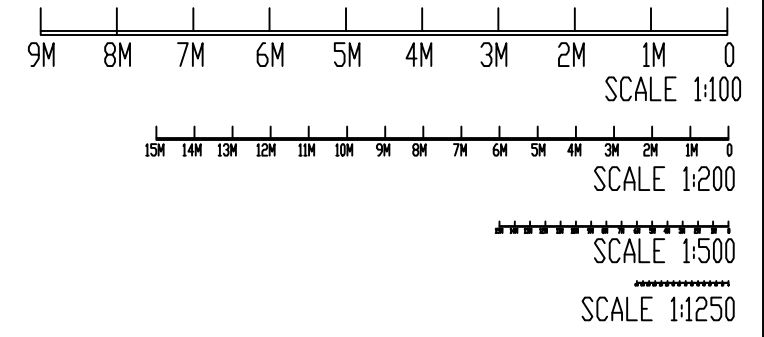

- NOTES:**
- THIS DRAWING IS NOT APPROVED FOR CONSTRUCTION.
  - PARTY WALL (ETC) ACT 1997 TO BE AGREED WITH ADJOINING NEIGHBORS PRIOR TO CONSTRUCTION.
  - ALL MEASUREMENTS TO BE CHECKED ON SITE & NOT BE SCALED FROM THIS DRAWING.
  - ALL WORKS TO MEET LOCAL AUTHORITY'S SET STANDARDS.

#### Comments

The General contractor is responsible for the verification of all dimensions on site and shall inform the contract administrator of any discrepancies.

Do not scale from this drawing. Use figure dimension only.

Existing foundations, lintels and wall to be exposed if required by Building Control for assessment and upgrading if found inadequate.

**Fire Precautions:**  
All doors marked with FD30 to be to current British Standards.  
All new fire doors to be fitted with 3x4" steel butt hinges or 3x30min fire rated hinges, with appropriate CE and BS EN stamps on each hinge if using brass or chrome.

Self contained mains operated interlinked smoke alarms (BS 5446) and fitted with battery backup to be provided to all landings and hall ceiling shown as (SD).

**Staircases:**  
Actual size of riser & tread for the proposed staircase, to be confirmed on site prior to installation by staircase specialist to avoid any issues with headroom/pitch.

#### PRELIMINARY DESIGN

PLEASE PRINT, SIGN AND DATE TO APPROVE DRAWINGS FOR CLIENTS.

SIGNATURE:.....  
PRINT NAME:.....  
DATE: .....

#### REVISIONS:

DATE	DESCRIPTION

#### PROJECT DESCRIPTION:

LOFT CONVERSION WITH REAR DORMER.

#### PROJECT DETAILS:

Mr Andrew Dasilva

2 Andover close  
Uxbridge  
London  
UB8 2XH

DATE: 24/02/2023

SCALE: 1:50, 1:100, 1:200 & 1:1250 @A1

DRAWN BY: A.Dasilva CHECKED BY: