

general notes:
do not scale from the drawing, all dimensions shall be checked on site prior to commencing works.
all works shall conform to the current edition of the building regulations and other relevant statutory requirements.
all materials and workmanship shall conform with the relevant british standard specifications and codes of practice.
this drawing is the copyright of gdm architects and shall not be copied or reproduced without permission.
this drawing shall be read in conjunction with gdm architect's health and safety risk assessments and all works shall be carried out in a safe manner, by competent persons.
drawing produced by gdm architects ltd trading as gdm architects.

revision:	details:	by:	date:
P1	First Issue	gl	24.04.2025

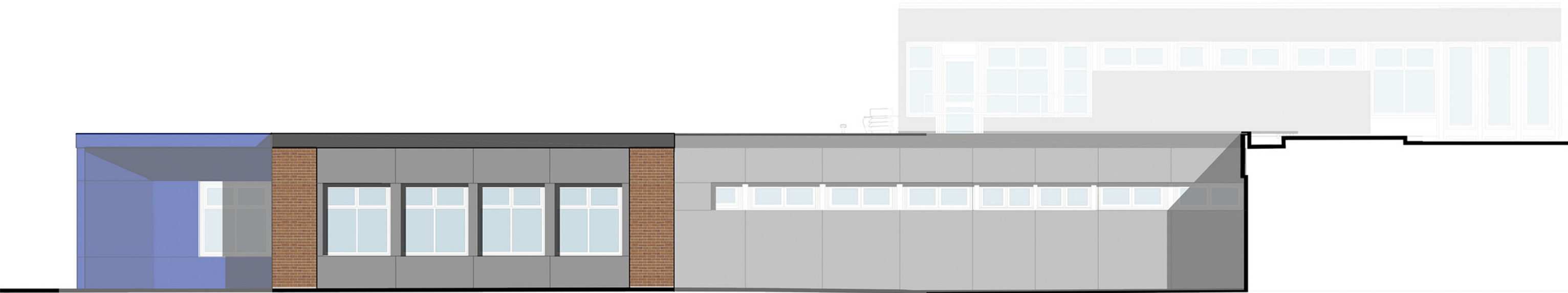

North Elevation 1



West Elevation 1



North Elevation 2



West Elevation 2



South Elevation



East Elevation

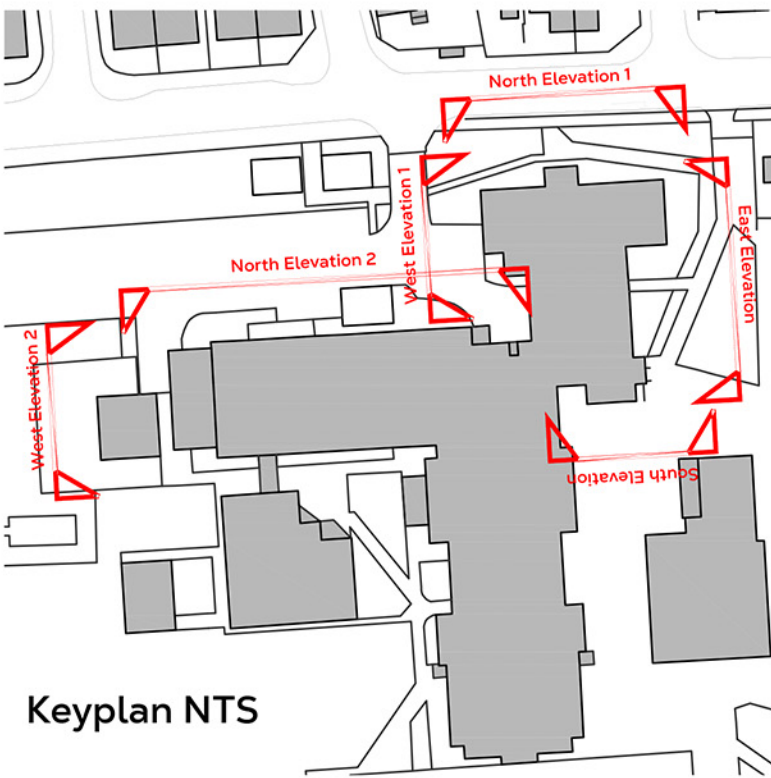

gdmarchitects
the master's house, college road, maidstone, kent ME15 6YF
t: 01622 760670 e: info@gdmarchitects.co.uk w: gdmarchitects.co.uk

client: Uxbridge High School
project: Main Building
The Greenway, UB8 2PR
title: Proposed Elevations
date: April 2025 drawn by: gl
scale: 1-100 @ A1 checked: ge

PLANNING

project number	drawing number	revision
4445	P210	P1

