

general notes:
do not scale from the drawing, all dimensions shall be checked on site prior to commencing works.
all works shall conform to the current edition of the building regulations and other relevant statutory requirements.
all materials and workmanship shall conform with the relevant british standard specifications and codes of practice.
this drawing is the copyright of gdm architects and shall not be copied or reproduced without permission.
this drawing shall be read in conjunction with gdm architect's health and safety risk assessments and all works shall be carried out in a safe manner, by competent persons.
drawing produced by gdm architects ltd trading as gdm architects.

revision:	details:	by:	date:
P1	First Issue	gl	24.04.2025

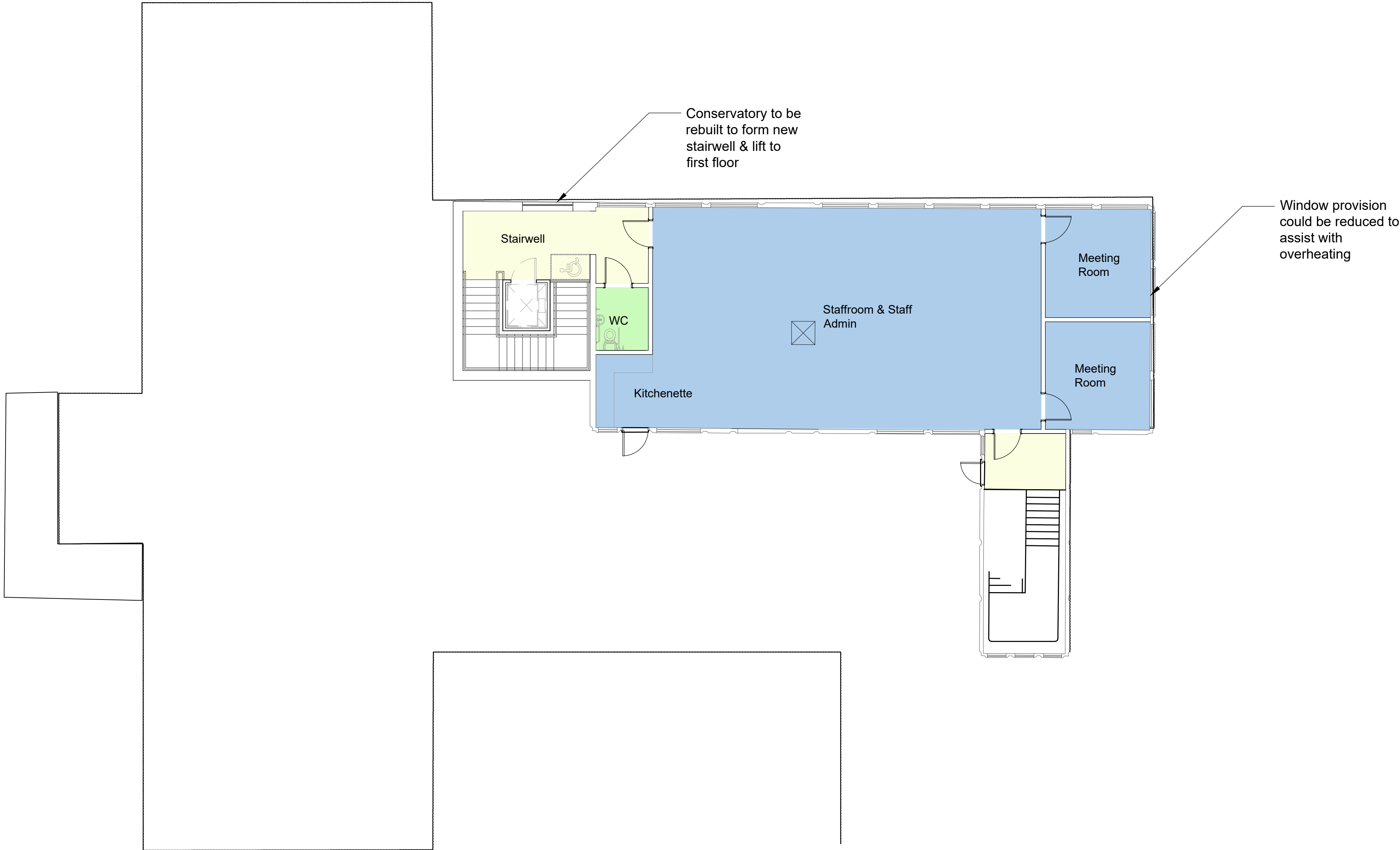

Proposed First Floor
Plan

Scale 1:100 @ A1

Room Name	Room Type	Floor	Area (m2)
Staffroom & Staff Admin	Staff & Administration	First	116
Meeting Room	Staff & Administration	First	15
Meeting Room	Staff & Administration	First	15
WC	Sanitary	First	4
New Stairwell	Circulation	First	17
Existing Stairwell	Circulation	First	6
			173

gdmarchitects

the master's house, college road, maidstone, kent ME15 6YF
t: 01622 760670 e: info@gdmarchitects.co.uk w: gdmarchitects.co.uk

client: Uxbridge High School

project: Main Building
The Greenway, UB8 2PR
title: Proposed First Floor Plan
Option 1

date: Dec 2024 drawn by: ral

scale: 1-100 @ A1 checked: ge

PLANNING

project number	drawing number	revision
4445	P111	P1