

Building Futures Together

The Board of Governors Uxbridge High School

Uxbridge High School
Ventilation to Science Block

Design and Access Statement

P24-0337

April 2024



Barker

Contents

The Board of Governors Uxbridge High School Ventilation to Science Block Design and Access Statement

Ventilation to Science Block
Uxbridge High School
The Greenway, Uxbridge
Middlesex
UB8 2PR

Prepared For and on Behalf of:

The Board of Governors
Uxbridge High School
The Greenway, Uxbridge
Middlesex
UB8 2PR

BA Job Ref.	P24-0337
Document Type	Design and Access Statement
Version & Revision	Original
Date of printing	05 April 2024
Electronic File Name	P24-0337 - Design And Access
Prepared by	Yvonne Kane
Authorised for issue by	James Wilson Senior Surveyor
Date of issue	05 April 2024



The Board of Governors Uxbridge High School
Uxbridge High School: Ventilation to Science Block
1 - Introduction

1 Introduction 1

1.1 Purpose of the Report 1

1.2 Reasoning and Overview of Proposed Works 1

2 Context 2

2.1 Site Location 2

2.2 Site Photos 3

2.3 Site Appraisal 6

3 Design 6

3.1 Scale 6

3.2 Layout 6

3.3 Materials 7

4 Access 7

4.1 Site Access 7

4.2 Design Access 7

Appendix A: Flood Risk Map & Conservation Area Map

Appendix B: Plan of Proposal

1 Introduction

1.1 Purpose of the Report

This design and access statement is being produced to support the planning application for Uxbridge High School regarding the replacement of windows and installation of new louvred vents. This document will provide background information on the site and the school alongside reasoning for the application. Finally, it will go through the proposed design and related information to provide a fuller understanding of the proposed work.

1.2 Reasoning and Overview of Proposed Works

The science block does not currently have a working ventilation system. The school propose to upgrade the ventilation system to provide the required ventilation to the science rooms, prep rooms, and WCs. As part of this upgrade works it is necessary to replace a number of windows to accommodate the required ventilation louvres serving the proposed air supply and extraction systems. While replacing the windows, it provides a great opportunity to improve the U-values and therefore energy efficiency of the school.

Plans are attached in Appendix B.

2 Context

2.1 Site Location



Red line highlighting the location for the window replacement and blue arrow noting the access to the site.

Design and Access Statement

The Board of Governors Uxbridge High School
Uxbridge High School: Ventilation to Science Block
2 - Context



2.2 Site Photos



Science block south elevation showing windows for replacement.



Science block south elevation showing windows for replacement.

Design and Access Statement

The Board of Governors Uxbridge High School
Uxbridge High School: Ventilation to Science Block
2 - Context



Science block north elevation (facing car park)



Science block first floor south/east elevation

Design and Access Statement

The Board of Governors Uxbridge High School
Uxbridge High School: Ventilation to Science Block
2 - Context



Science block first floor south/east elevation



Science block west elevation



Science block north elevation

2.3 Site Appraisal

The site area where the windows are being replaced and vent grilles installed is set back within the grounds of the school. There is no impact on parking with the work being undertaken and as only elements of the existing elevations are impacted there is no change to the local landscape or habitats either.

This area is located in flood zone 1, see Appendix A.

The building is not listed nor is it on the grounds of a listed building.

The site is located just outside The Greenway, Uxbridge conservation area, see Appendix A.

3 Design

3.1 Scale

The elevations that are a part of the application span 102 meters predominantly along the north, west and south edges of the science block.

See Appendix B for proposed plans.

3.2 Layout

The new ventilation units will be installed below the suspended ceiling with new bulkheads within the rooms, also below the suspended ceiling. There is no impact on the internal layout of the school with this work as shown on the floor plans supplied.

See Appendix B floor plan of the proposed design for reference.

3.3 Materials

The proposed windows will match the existing uPVC windows in terms of configuration but will have a single louvred vent extending across the top fanlights. There will be insulated white plastisol panels to the top fanlight in which the louvre will be installed. The new windows will be uPVC, white RAL 9901.

See Appendix B elevation drawings of the proposed design for reference.

4 Access

4.1 Site Access

The overall site is accessed from The Greenway as seen on the above satellite site location. This leads directly to the main parking area and has clear access to the proposed site of work.

4.2 Design Access

This application will have no impact on the access to the building.

The existing fire escapes and additional external access has been maintained.

Contact Details

Braintree Office
Majesty House
Avenue West
Skyline 120
Braintree
CM77 7AA

James Wilson
Senior Building Surveyor
07881915266
jwilson@barker-associates.co.uk

William Bidewell MRICS
Partner
wbidewell@barker-associates.co.uk

01279 647 111
mail@barker-associates.co.uk
www.barker-associates.co.uk

Appendix A: Flood Risk Map & Conservation Area Map



Barker

Flood map for planning

Your reference
<Unspecified>

Location (easting/northing)
505881/183076

Created
4 Apr 2024 8:42

Your selected location is in flood zone 1, an area with a low probability of flooding.

You will need to do a flood risk assessment if your site is **any of the following:**

- bigger than 1 hectare (ha)
- In an area with critical drainage problems as notified by the Environment Agency
- identified as being at increased flood risk in future by the local authority's strategic flood risk assessment
- at risk from other sources of flooding (such as surface water or reservoirs) and its development would increase the vulnerability of its use (such as constructing an office on an undeveloped site or converting a shop to a dwelling)

Notes

The flood map for planning shows river and sea flooding data only. It doesn't include other sources of flooding. It is for use in development planning and flood risk assessments.

This information relates to the selected location and is not specific to any property within it. The map is updated regularly and is correct at the time of printing.

Flood risk data is covered by the Open Government Licence **which** sets out the terms and conditions for using government data. <https://www.nationalarchives.gov.uk/doc/open-government-licence/version/3/>

Use of the address and mapping data is subject to Ordnance Survey public viewing terms under Crown copyright and database rights 2022 OS 100024198. <https://flood-map-for-planning.service.gov.uk/os-terms>

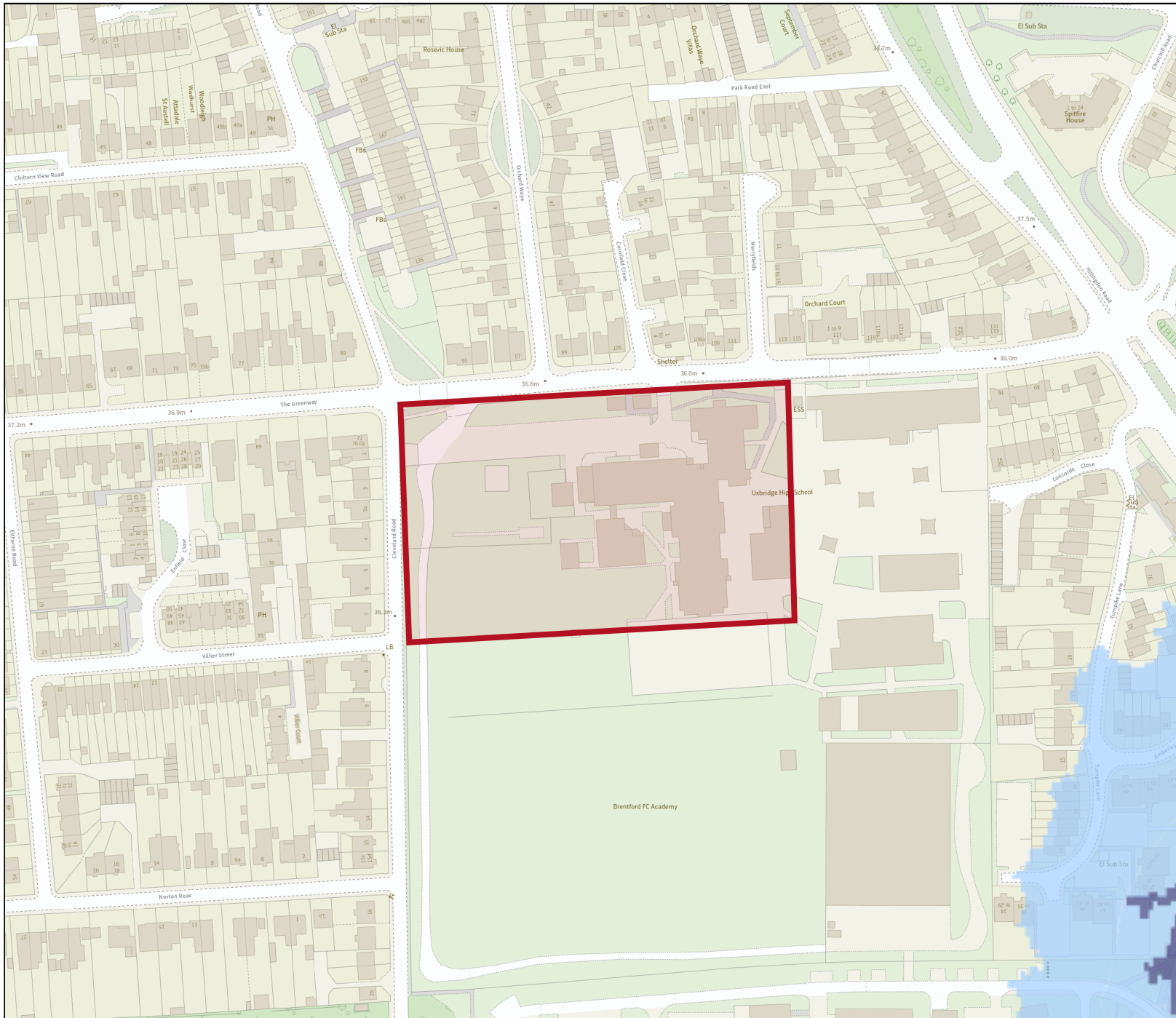





Flood map for planning

Your reference
<Unspecified>

Location (easting/northing)
505881/183076

Scale
1:2500

Created
4 Apr 2024 8:42

-  Selected area
-  Flood zone 3
-  Flood zone 2
-  Flood zone 1
-  Flood defence
-  Main river
-  Water storage area

0 20 40 60m

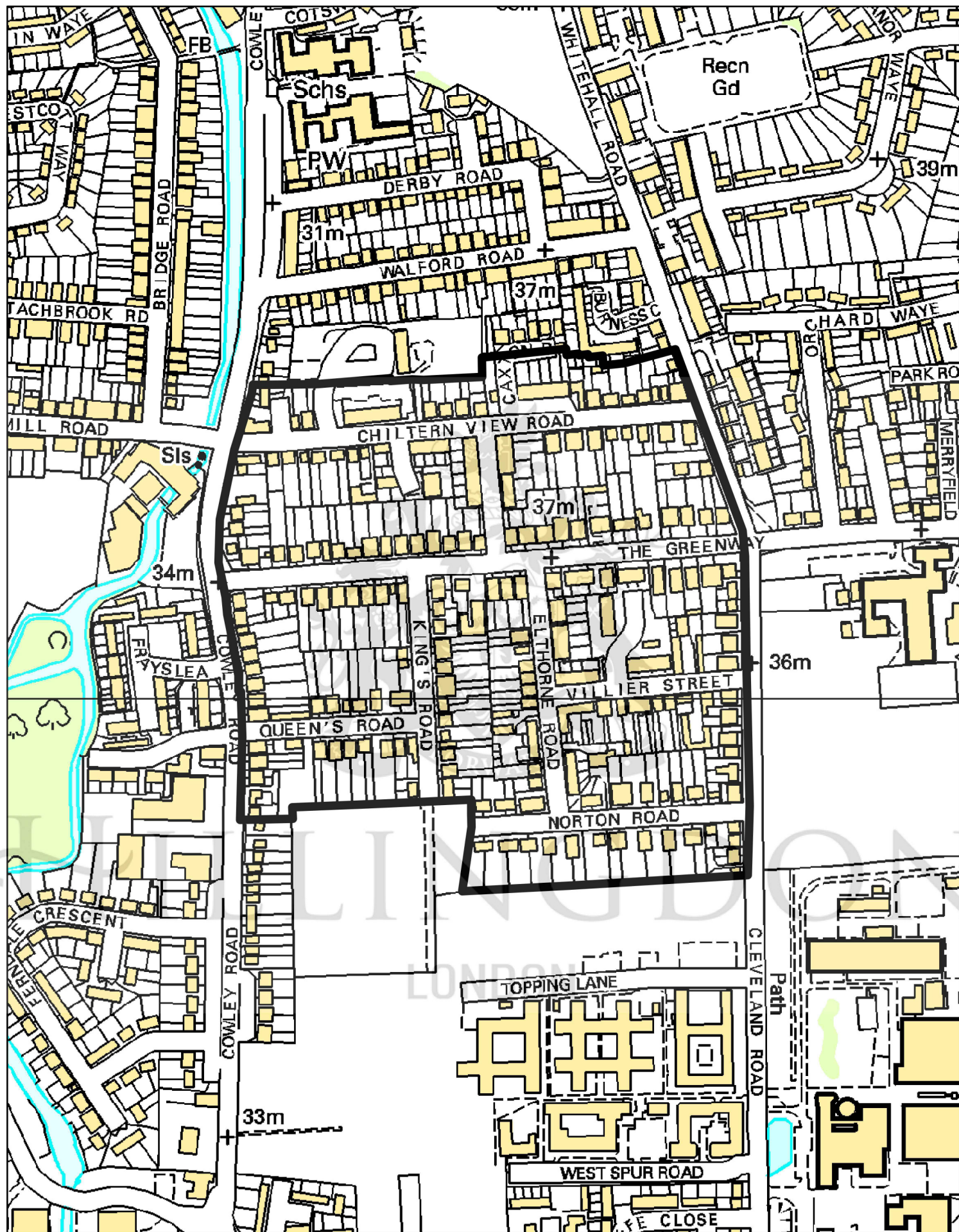

The Greenway Conservation Area

0 100 200 400 Meters

This map is based upon Ordnance Survey material with the permission of Ordnance Survey on behalf of the Controller of Her Majesty's Stationery Office © Crown copyright. Unauthorised reproduction infringes Crown copyright and may lead to prosecution or civil proceedings. LB Hillingdon 100019283 2008



HILLINGDON
LONDON

Appendix B: Plan of Proposal

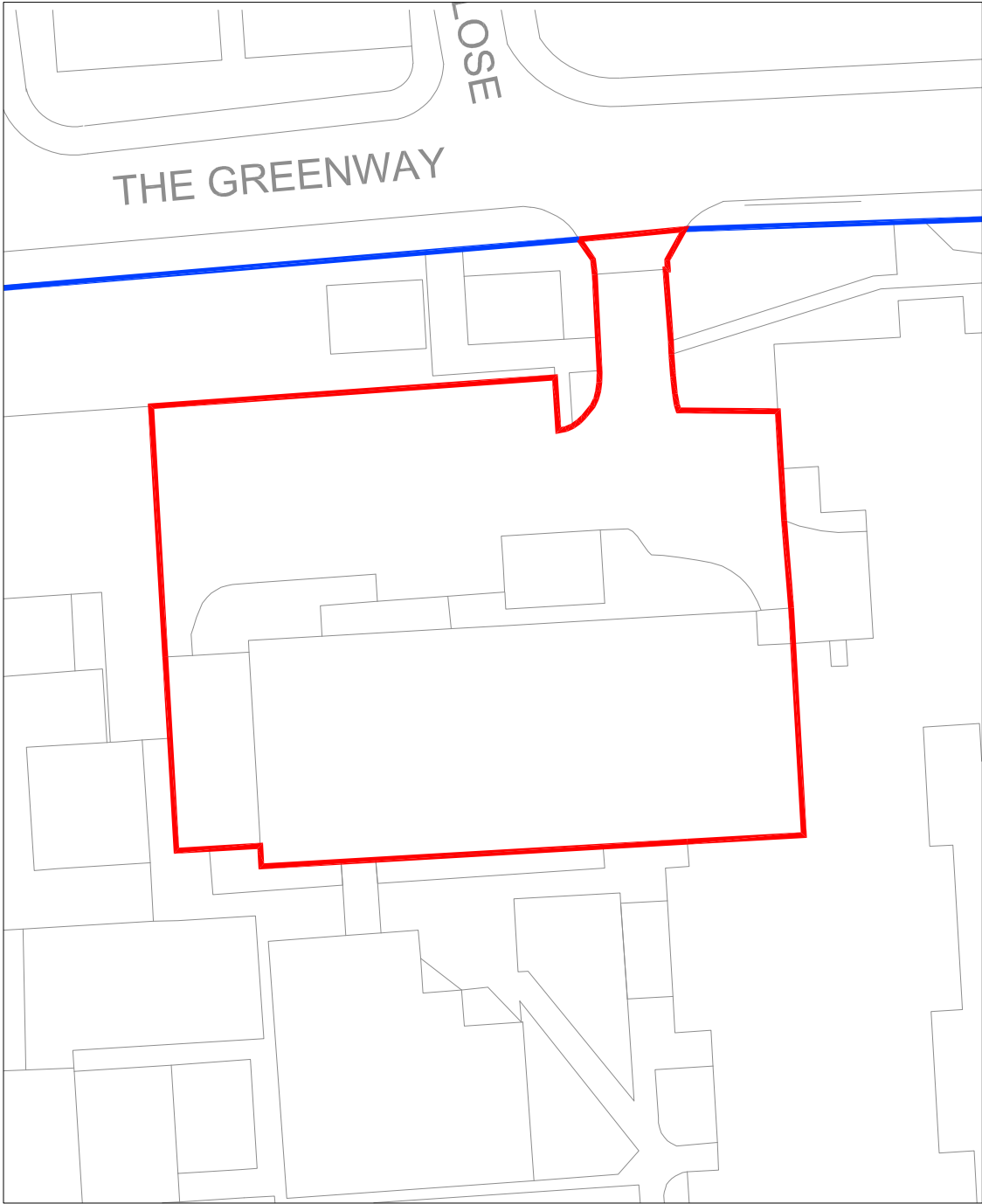

BLOCK PLAN
Scale 1:200

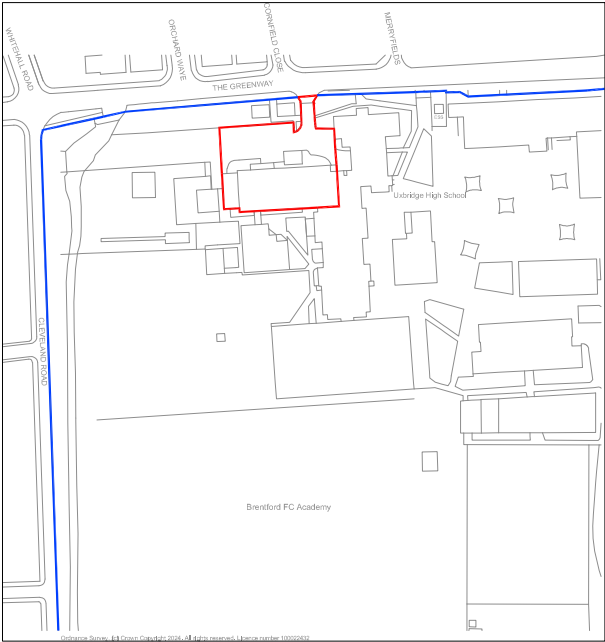

SITE LOCATION PLAN
Scale 1:1250

© THIS DRAWING IS A COPYRIGHT OF BARKER ASSOCIATES.

NOTES:
ALL LEVELS, ANGLES AND DIMENSIONS TO BE CHECKED
ON SITE PRIOR TO COMMENCEMENT OF WORKS.

THIS DRAWING IS TO BE READ IN CONJUNCTION WITH
ALL RELEVANT STRUCTURAL ENGINEERS AND
MECHANICAL AND ELECTRICAL ENGINEERS DRAWINGS,
DETAILS AND SPECIFICATIONS.

APPLICATION SITE = 2130M²

Drawing Title: PLANNING			
PD1	ISSUED FOR PLANNING	05/04/24	YK
Rev	Description	Date	By
 MAJESTY HOUSE, AVENUE WEST SKYLINE 120, BRAINTREE ESSEX, CM77 7AA T: 01279 647111 W: www.barker-associates.co.uk E: mail@barker-associates.co.uk			
Client: THE BOARD OF GVRNS UXBRIDGE HIGH SCHOOL			
Project Title: CIF 2024/25 VENTILATION UPGRADE & ASSOCIATED WORKS SCIENCE BLOCK			
Drawing Title: SITE LOCATION AND BLOCK PLAN			
Drawn YK	Checked JW	Scale NTS @ A1	Date APR. 24
ARCHITECTURAL			
Drawing Number UHS001-BA-A1-GF-DR-A-2000		Project Ref P24-0337	
		Issue S1	Revision P01

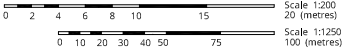

NOTES:
ALL LEVELS, ANGLES AND DIMENSIONS TO BE CHECKED
ON SITE PRIOR TO COMMENCEMENT OF WORKS.

THIS DRAWING IS TO BE READ IN CONJUNCTION WITH
ALL RELEVANT STRUCTURAL ENGINEERS AND
MECHANICAL AND ELECTRICAL ENGINEERS DRAWINGS,
DETAILS AND SPECIFICATIONS.

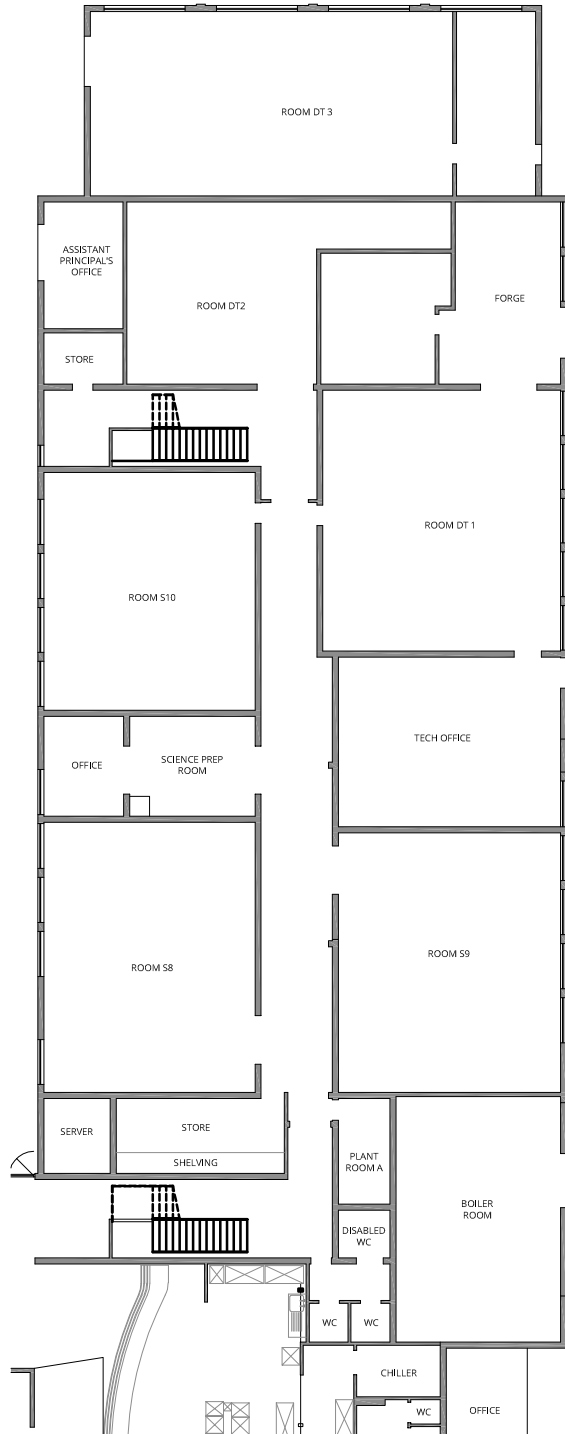

EXISTING GROUND FLOOR PLAN
Scale 1:100

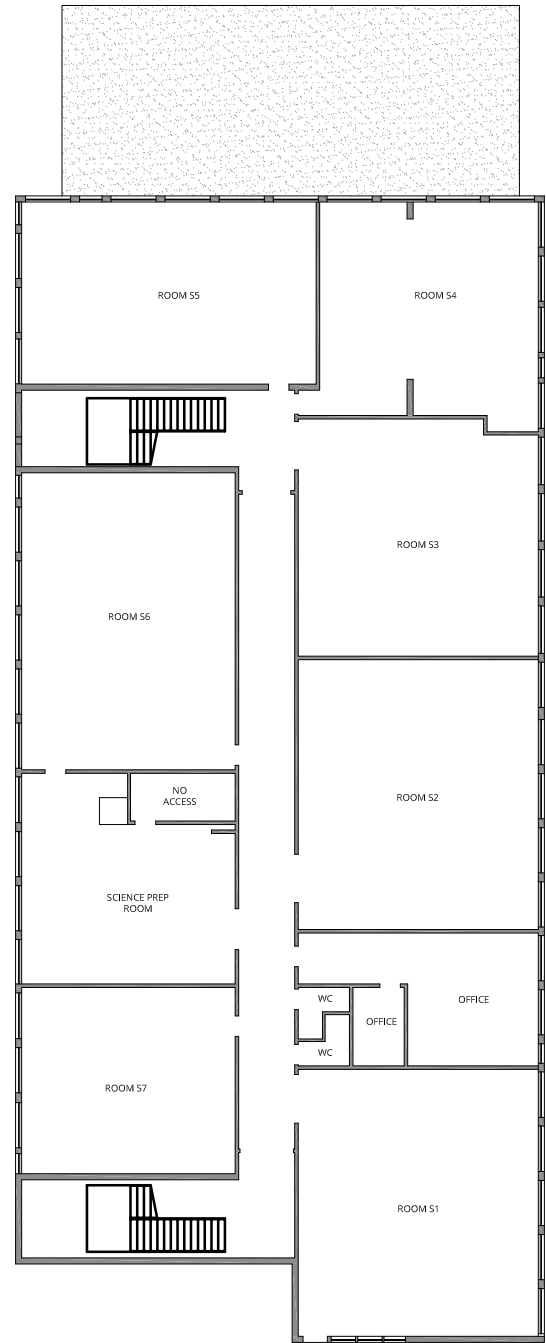

EXISTING FIRST FLOOR PLAN
Scale 1:100

0 1 2 3 4 5 Scale 1:100 10 (metres)



Drawing Title: PLANNING			
PD1	ISSUED FOR PLANNING	05/04/24	YK
Rev	Description	Date	By
 MAJESTY HOUSE, AVENUE WEST SKYLINE 120, BRAINTREE ESSEX, CM77 7AA T: 01279 647111 W: www.barker-associates.co.uk E: mail@barker-associates.co.uk			
Client: THE BOARD OF GVRN LXBRIDGE HIGH SCHOOL			
Project Title: CIF 2024/25 VENTILATION UPGRADE & ASSOCIATED WORKS SCIENCE BLOCK			
Drawing Title: SCIENCE BLOCK EXISTING PLANS			
Drawn: YK	Checked: JW	Scale: 1:100 @ A1	Date: APR. 24
ARCHITECTURAL			
Drawing Number: UHS001-BA-A1-ZZ-DR-A-2001		Project Ref: P24-0337	
		Scale: S1	Revision: P01

THIS DRAWING IS TO BE READ IN CONJUNCTION WITH
ALL RELEVANT STRUCTURAL ENGINEERS AND
MECHANICAL AND ELECTRICAL ENGINEERS DRAWINGS,
DETAILS AND SPECIFICATIONS.



Scale 1:100



Scale 1:100



Scale 1:100



Scale 1:100

Planning Status				
PLANNING				
P01	ISSUED FOR PLANNING			05/04/24 YK



MAJESTY HOUSE, AVENUE WEST
SKYLINE 120, BRAINTREE
ESSEX, CM77 7AA
T: 01279 647111
W: www.barker-associates.co.uk
E: mail@barker-associates.co.uk

THE BOARD OF GVRNS UXBRIDGE HIGH SCHOOL

Project Title

CIF 2024/25

VENTILATION UPGRADE & ASSOCIATED WORKS

SCIENCE BLOCK

Drawing Title:
**SCIENCE BLOCK
EXISTING ELEVATIONS**

Drawn YK	Checked JW	Scale 1:100 @ A1	Date APR. 24
-------------	---------------	---------------------	-----------------

ARCHITECTURAL

Project No P24-030	
Drawing Number	Status Revision
UHS001-BA-A1-ZZ-DR-A-2002	S1 P01



NOTES:
ALL LEVELS, ANGLES AND DIMENSIONS TO BE CHECKED
ON SITE PRIOR TO COMMENCEMENT OF WORKS.

THIS DRAWING IS TO BE READ IN CONJUNCTION WITH
ALL RELEVANT STRUCTURAL ENGINEERS AND
MECHANICAL AND ELECTRICAL ENGINEERS DRAWINGS,
DETAILS AND SPECIFICATIONS.

LEGEND:

- SUPPLY AIR DUCT
- EXTRACT AIR DUCT
- FRESH AIR INTAKE AIR DUCT
- EXHAUST AIR DUCT
- SUPPLY FAN REFERENCE
- EXTRACT FAN REFERENCE
- MECHANICAL HEAT RECOVERY UNIT MOUNTED IN ROOF VOID WITH ALL ACCESS FROM BELOW
- EXTRACT GRILLE REFERENCE
- RETURN AIR GRILLE REFERENCE
- SUPPLY GRILLE REFERENCE
- LOUVER REFERENCE
- TRANSFER GRILLE
- WALL MOUNTED ROOM CONTROLLER FOR VENTILATION UNITS
- GAS INTERFACE UNIT
- VOLUME CONTROL DAMPER

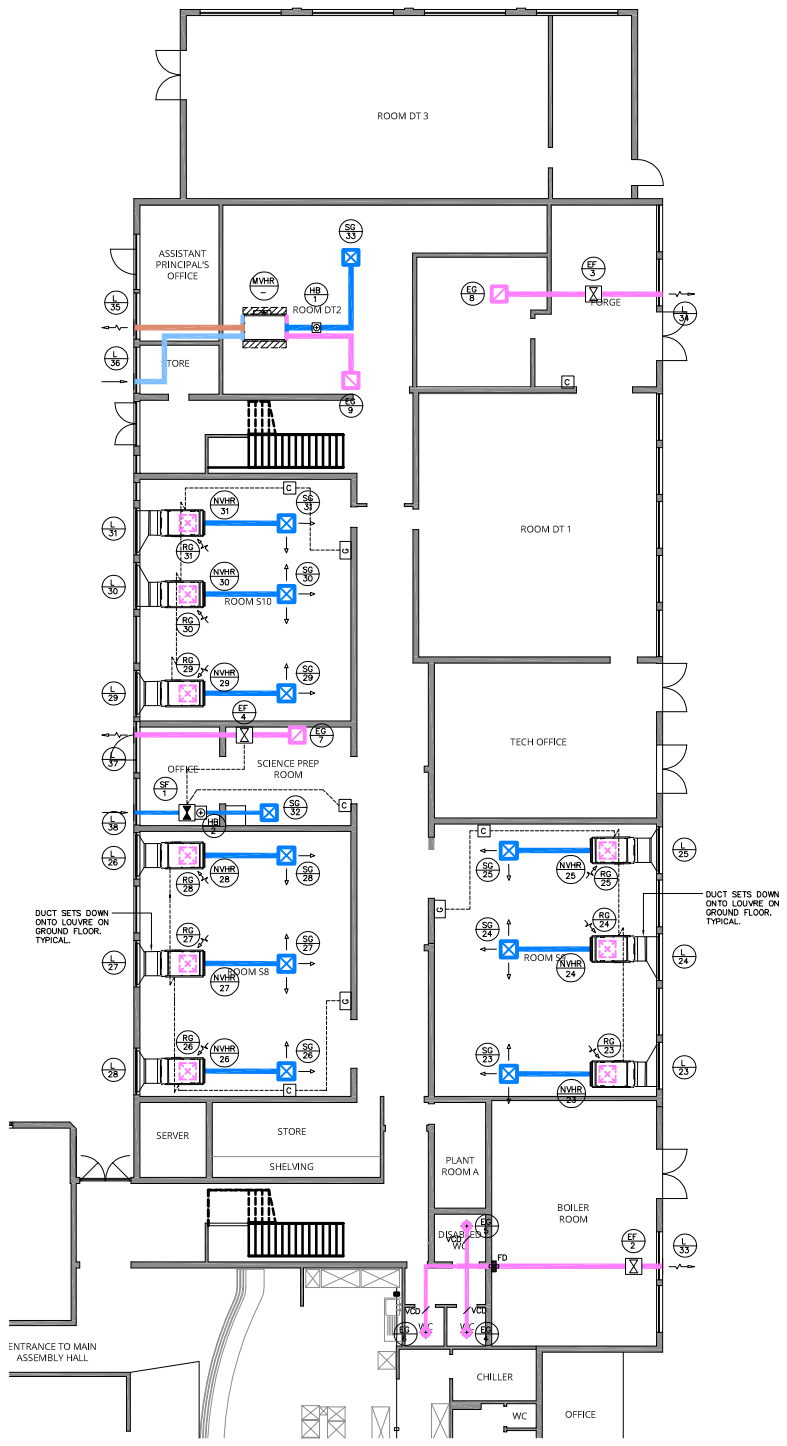

PROPOSED GROUND FLOOR PLAN
Scale 1:100

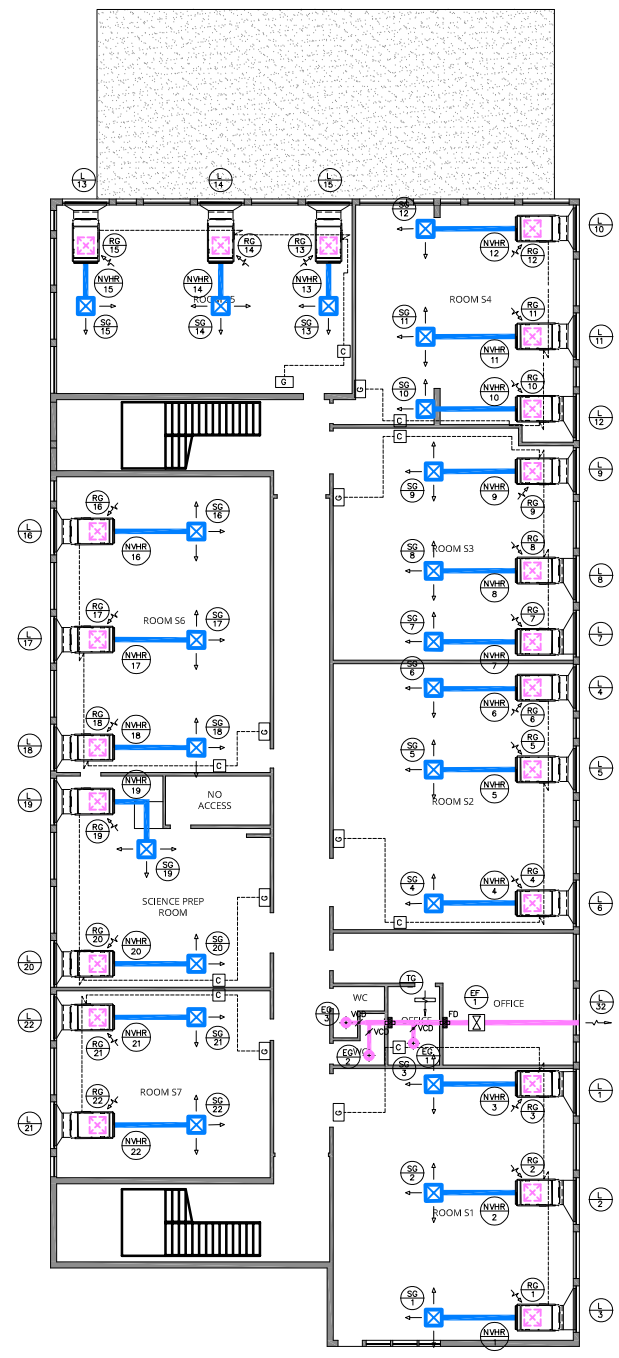

PROPOSED FIRST FLOOR PLAN
Scale 1:100

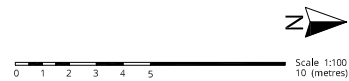

Drawing Stage: PLANNING											
PD1 ISSUED FOR PLANNING 05/04/24 YK											
<table><tr><td>Rev</td><td>Description</td><td>Drawn</td><td>By</td></tr><tr><td>1</td><td></td><td></td><td></td></tr></table>				Rev	Description	Drawn	By	1			
Rev	Description	Drawn	By								
1											
<table><tr><td></td><td>MAJESTY HOUSE, AVENUE WEST SKYLINE 120, BRAINTREE ESSEX, CM77 7AA T: 01279 647111 W: www.barker-associates.co.uk E: mail@barker-associates.co.uk</td></tr></table>					MAJESTY HOUSE, AVENUE WEST SKYLINE 120, BRAINTREE ESSEX, CM77 7AA T: 01279 647111 W: www.barker-associates.co.uk E: mail@barker-associates.co.uk						
	MAJESTY HOUSE, AVENUE WEST SKYLINE 120, BRAINTREE ESSEX, CM77 7AA T: 01279 647111 W: www.barker-associates.co.uk E: mail@barker-associates.co.uk										
Client: THE BOARD OF GVRN LXBRIDGE HIGH SCHOOL											
Project Title: CIF 2024/25 VENTILATION UPGRADE & ASSOCIATED WORKS SCIENCE BLOCK											
Drawing Title: SCIENCE BLOCK PROPOSED PLANS											
<table><tr><td>Drawn</td><td>Checked</td><td>Scale</td><td>Date</td></tr><tr><td>YK</td><td>JW</td><td>1:100 @ A1</td><td>APR. 24</td></tr></table>				Drawn	Checked	Scale	Date	YK	JW	1:100 @ A1	APR. 24
Drawn	Checked	Scale	Date								
YK	JW	1:100 @ A1	APR. 24								
ARCHITECTURAL											
Drawing Number: UHS001-BA-A1-ZZ-DR-A-2003		Project Ref: 24-0337									
Status: S1		Revision: P01									

NOTES:
ALL LEVELS, ANGLES AND DIMENSIONS TO BE CHECKED
ON SITE PRIOR TO COMMENCEMENT OF WORKS.

THIS DRAWING IS TO BE READ IN CONJUNCTION WITH
ALL RELEVANT STRUCTURAL ENGINEERS AND
MECHANICAL AND ELECTRICAL ENGINEERS DRAWINGS,
DETAILS AND SPECIFICATIONS.

LEGEND:

- NEW WINDOWS:
9 ON GROUND FLOOR
22 ON FIRST FLOOR
WHITE PVCu TO MATCH EXISTING
- 7 NO. VENT GRILLES TO EXISTING UPVC WINDOWS.
EXISTING OPENING FANLIGHT TO BE FIXED SHUT
WITH NEW WHITE INSULATED PLASTISOL PANEL
- GLAZED FANLIGHT TO GROUND FLOOR OFFICE TO
BE REPLACED WITH NEW WHITE INSULATED
PLASTISOL PANEL WITH NEW VENT GRILLE

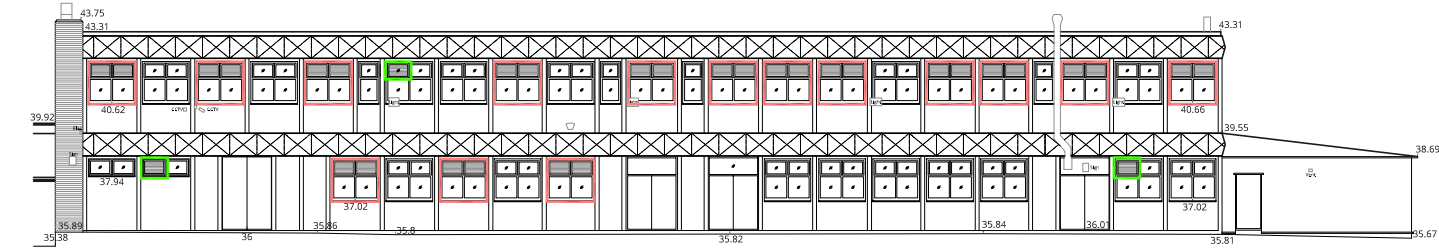

PROPOSED NORTH ELEVATION
Scale 1:100

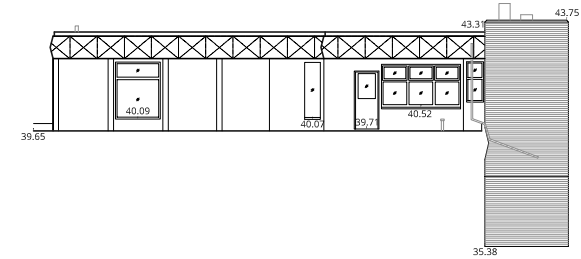

PROPOSED EAST ELEVATION
Scale 1:100

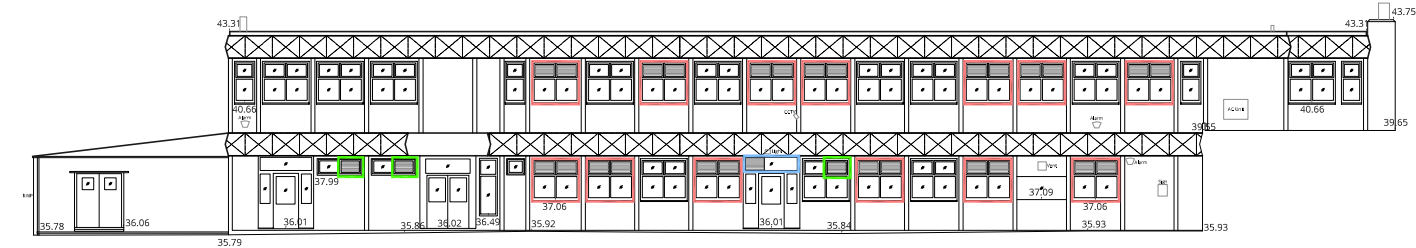

PROPOSED SOUTH ELEVATION
Scale 1:100

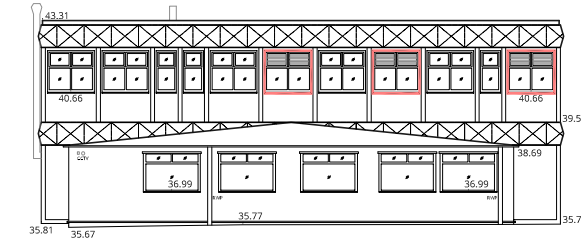

PROPOSED WEST ELEVATION
Scale 1:100

0 1 2 3 4 5 Scale 1:100 10 (metres)

Drawing Supp:			
PLANNING			
PD1	ISSUED FOR PLANNING	05/04/24	YK
Rev	Description	Date	By
 MAJESTY HOUSE, AVENUE WEST SKYLINE 120, BRAINTREE ESSEX, CM77 7AA T: 01279 647111 W: www.barker-associates.co.uk E: mail@barker-associates.co.uk			
Client: THE BOARD OF GVRN LXBRIDGE HIGH SCHOOL			
Project Title: CIF 2024/25 VENTILATION UPGRADE & ASSOCIATED WORKS SCIENCE BLOCK			
Drawing Title: SCIENCE BLOCK PROPOSED ELEVATIONS			
Drawn: YK	Checked: JW	Scale: 1:100 @ A1	Date: APR. 24
ARCHITECTURAL			
Drawing Number: UHS001-BA-A1-ZZ-DR-A-2004		Project Ref: P24-0337	
		Status: S1	Revision: P01