

Notes: Proposed single storey rear extension will match the depth of existing rear extension of No. 19 Lothian Avenue.

Note: This Drawing is for planning purpose and should not be used for construction.
All dimensions should be confirmed on site and any deviation should be reported back to designer.

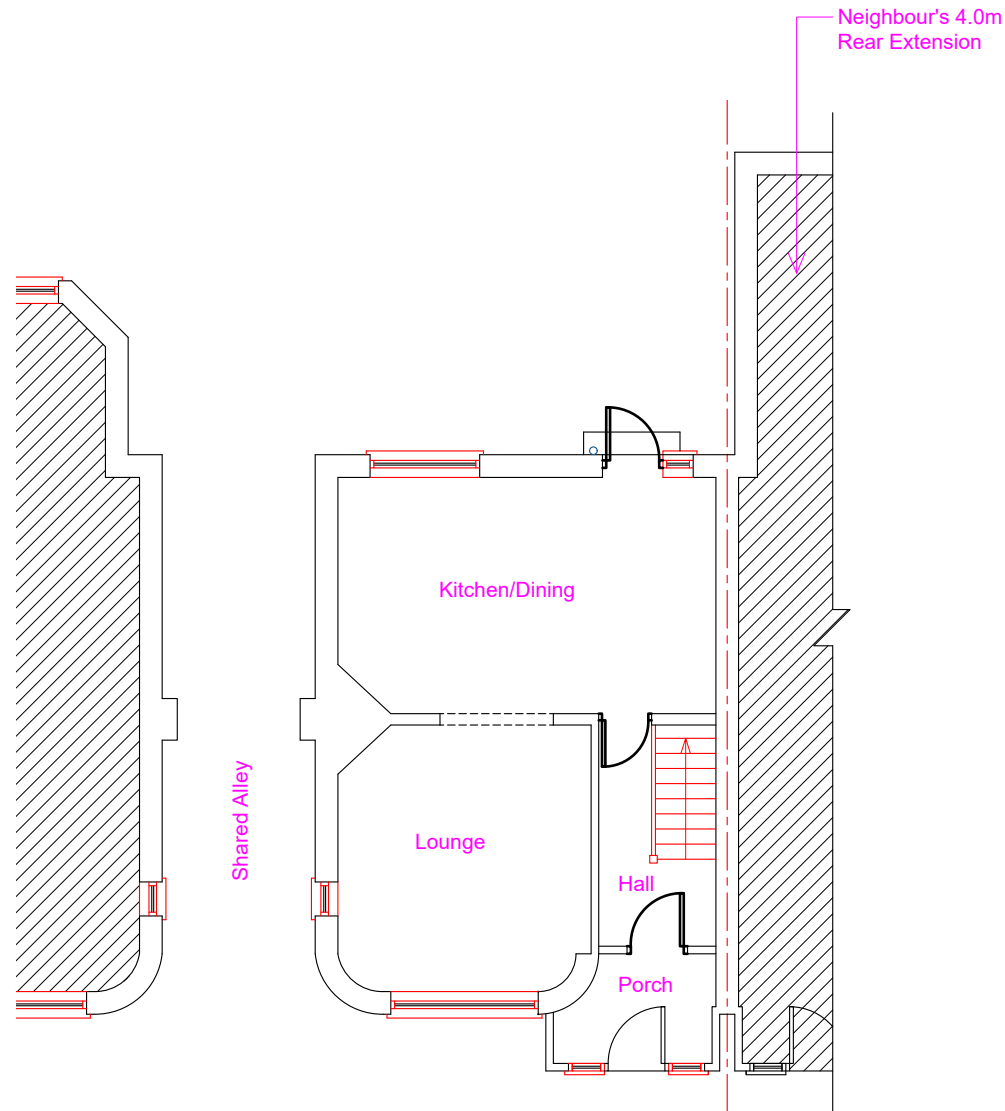

Existing Ground Floor Layout

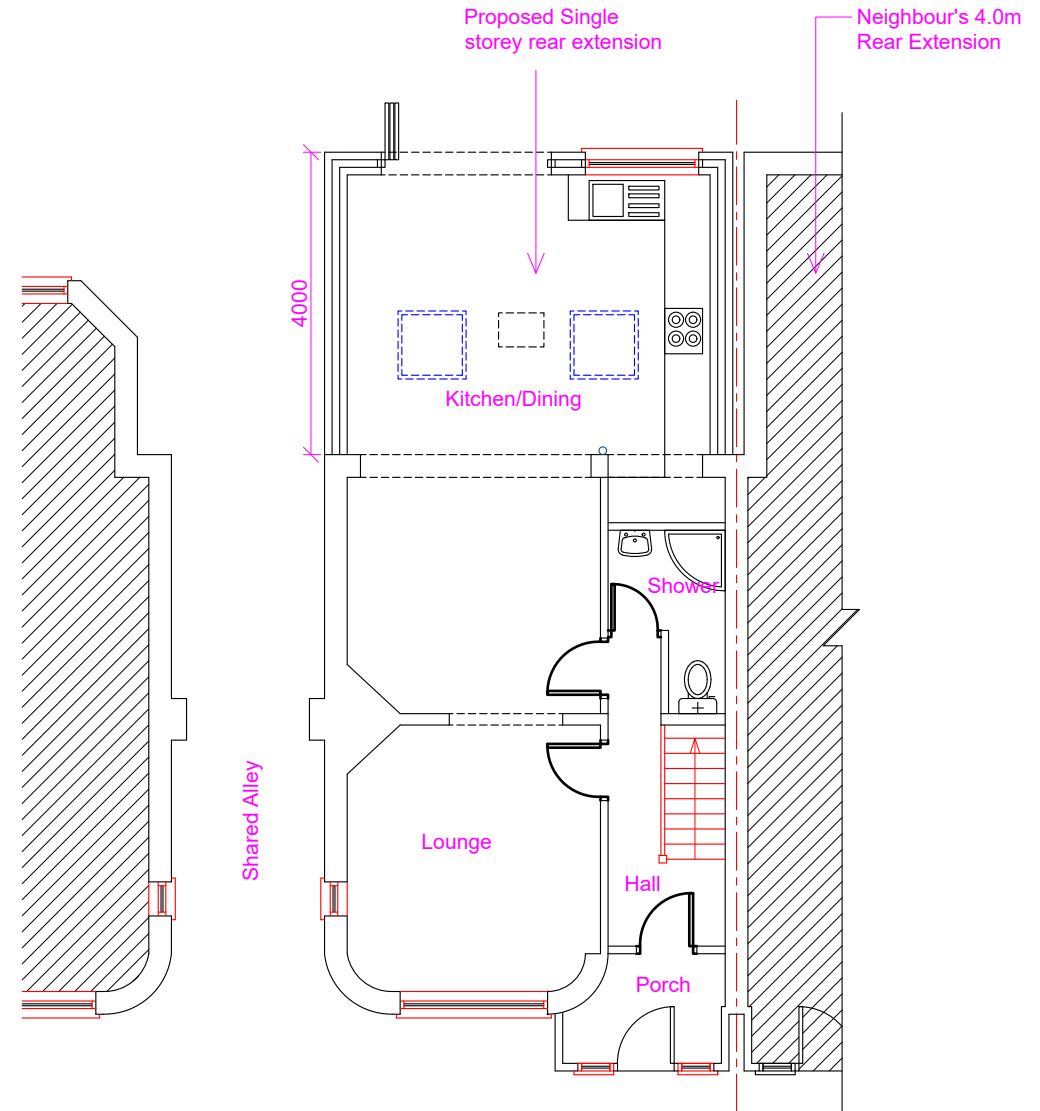

Proposed Ground Floor Layout

Proposed Development:
Single Storey Rear Extension

Site Address:
17 Lothian Avenue
Hayes
UB4 0EG

Revisions:

Rev	Date	Description
A	28/03/2023	

Drawing Description:
Existing & Proposed Floor Plans

Drawing No:
ART/2023/RE17LA/ELPL

Scale: 1:100
Paper Size: A3
Sheet No: 1 of 4



ART CONSULTANTS (UK) LTD
113 LONG LANE
STANWELL
TW19 7AL
M:07960071377
E: ARTCONSULTANTSUK@GMAIL.COM